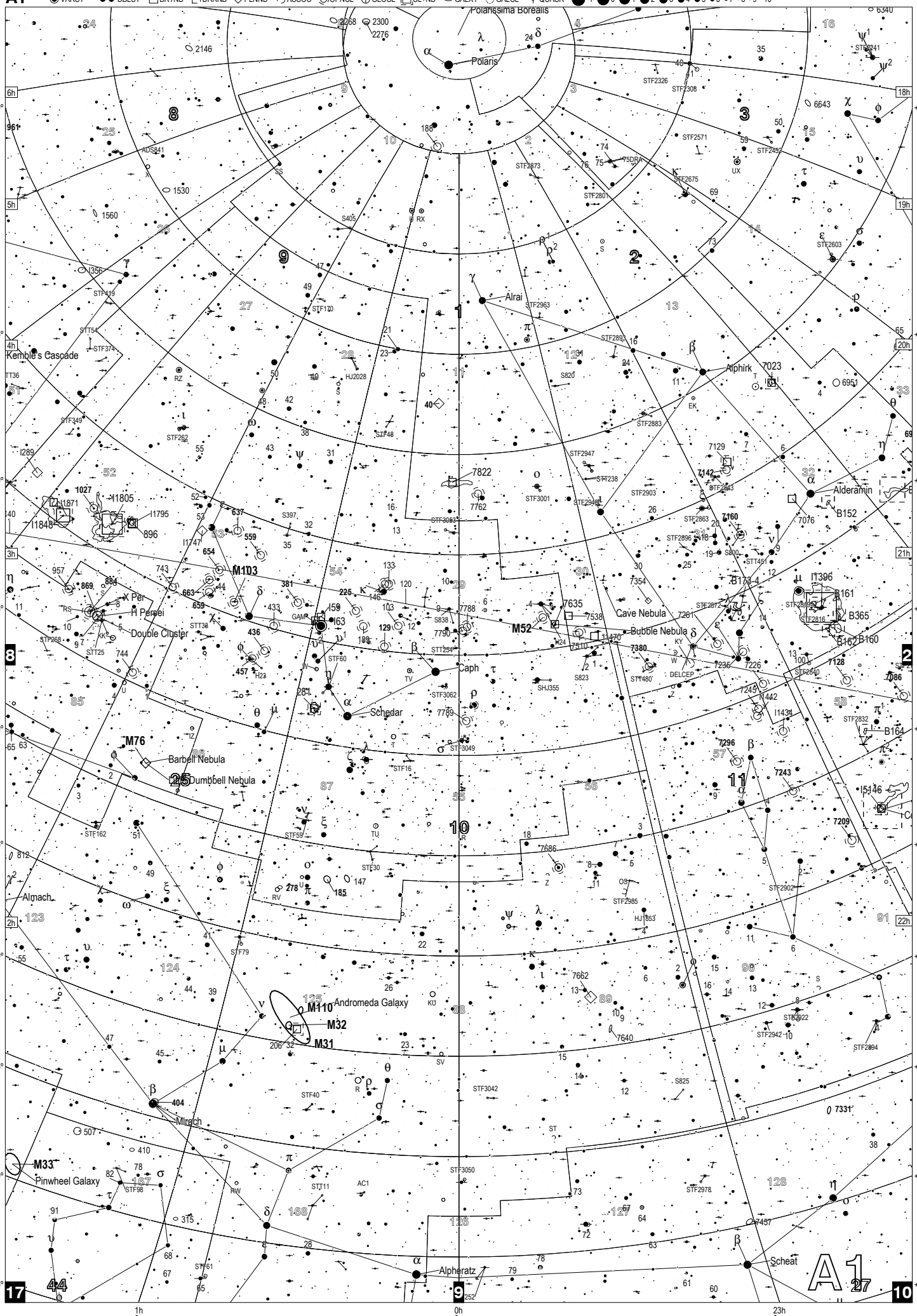
Polarissima Borealis
Polaris
Alrai
Alphirk
Alderamin
Kemble's Cascade
Caph
Schedar
Cave Nebula
Bubble Nebula
Double Cluster
h Persei
χ Per
M103
M52
M76
Barbell Nebula
Dumbbell Nebula
Andromeda Galaxy
M110
M32
M31
Mirach
Almach
M33
Pinwheel Galaxy
Alpheratz
Scheat
A1

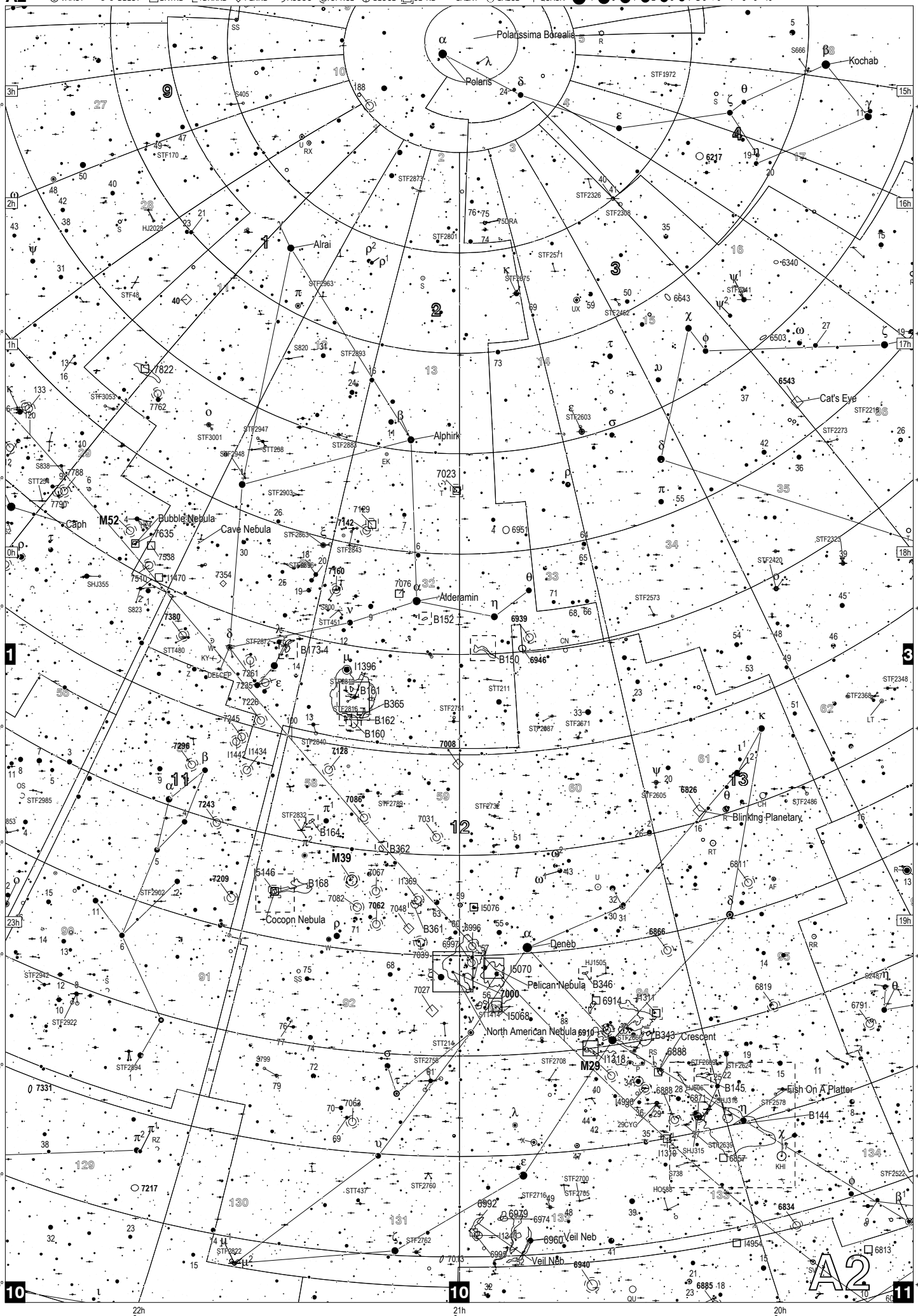
Polarissima Borealis
Polaris
Kochab
Alrai
Alphirk
Alderamin
Caph
M52
Bubble Nebula
Cave Nebula
Cat's Eye
Blinking Planetary
M39
Cocoon Nebula
Deneb
Pelican Nebula
North American Nebula
Crescent
M29
Fish On A Platter
Veil Neb
Veil Neb
A2

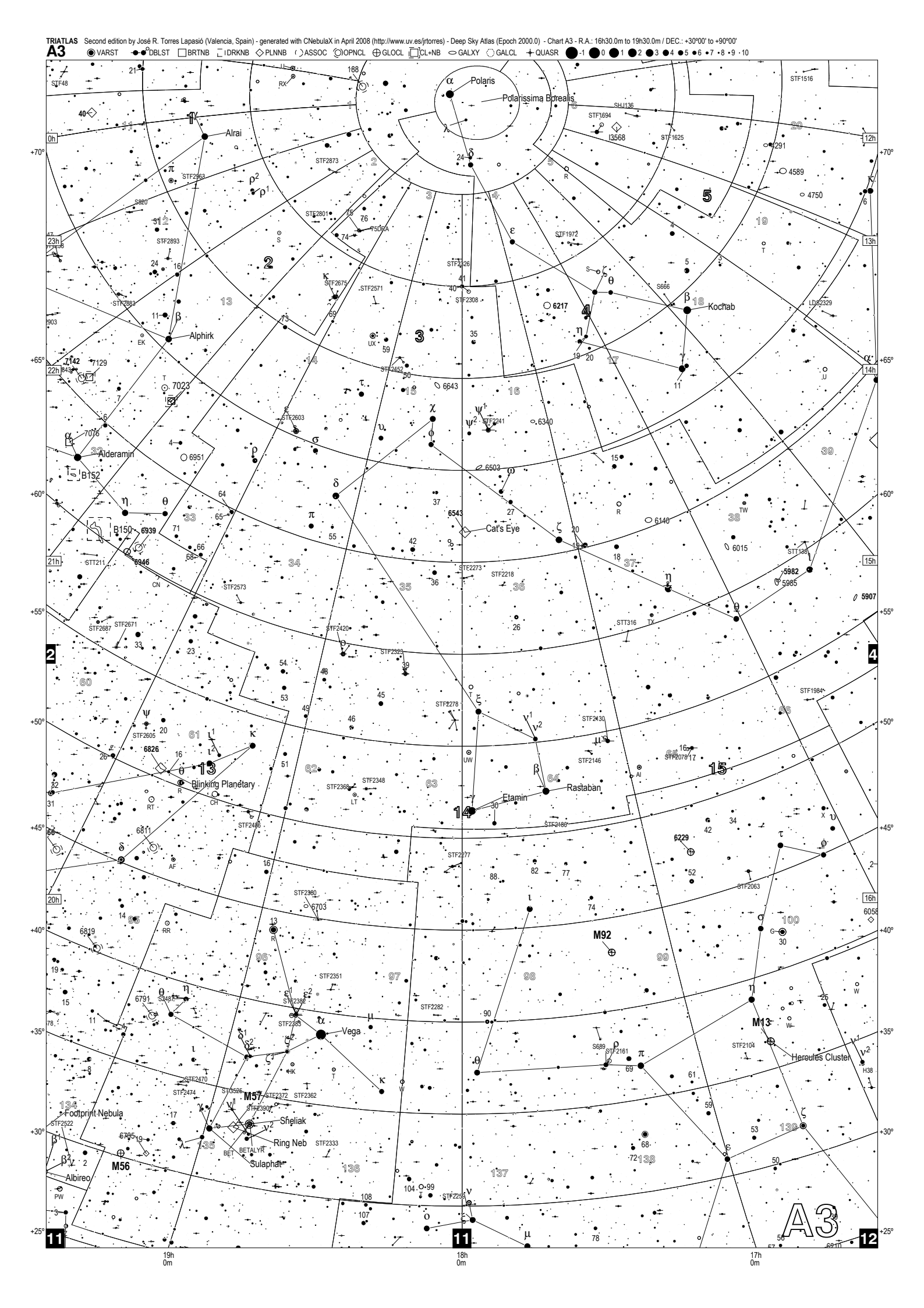
TRIATLAS Second edition by José R. Torres Lapasió (Valencia, Spain) - generated with CNebulaX in April 2008 (http://www.uv.es/jrtorres) - Deep Sky Atlas (Epoch 2000.0) - Chart A3 - R.A.: 16h30.0m to 19h30.0m / DEC.: +30°00' to +90°00'
A3
VARST DBLST BRTNB DRKNB PLNNB ASSOC OPNCL GLOCL CL+NB GALXY GALCL QUASR -1 0 1 2 3 4 5 6 7 8 9 10
Polaris
Polarissima Borealis
Alrai
Kochab
Alphirk
Alderamin
Cat's Eye
Rastaban
Etamin
Blinking Planetary
Vega
Sheliak
Sulaphat
Ring Neb
Footprint Nebula
Albireo
Hercules Cluster
M92
M13
M57
M56
A3

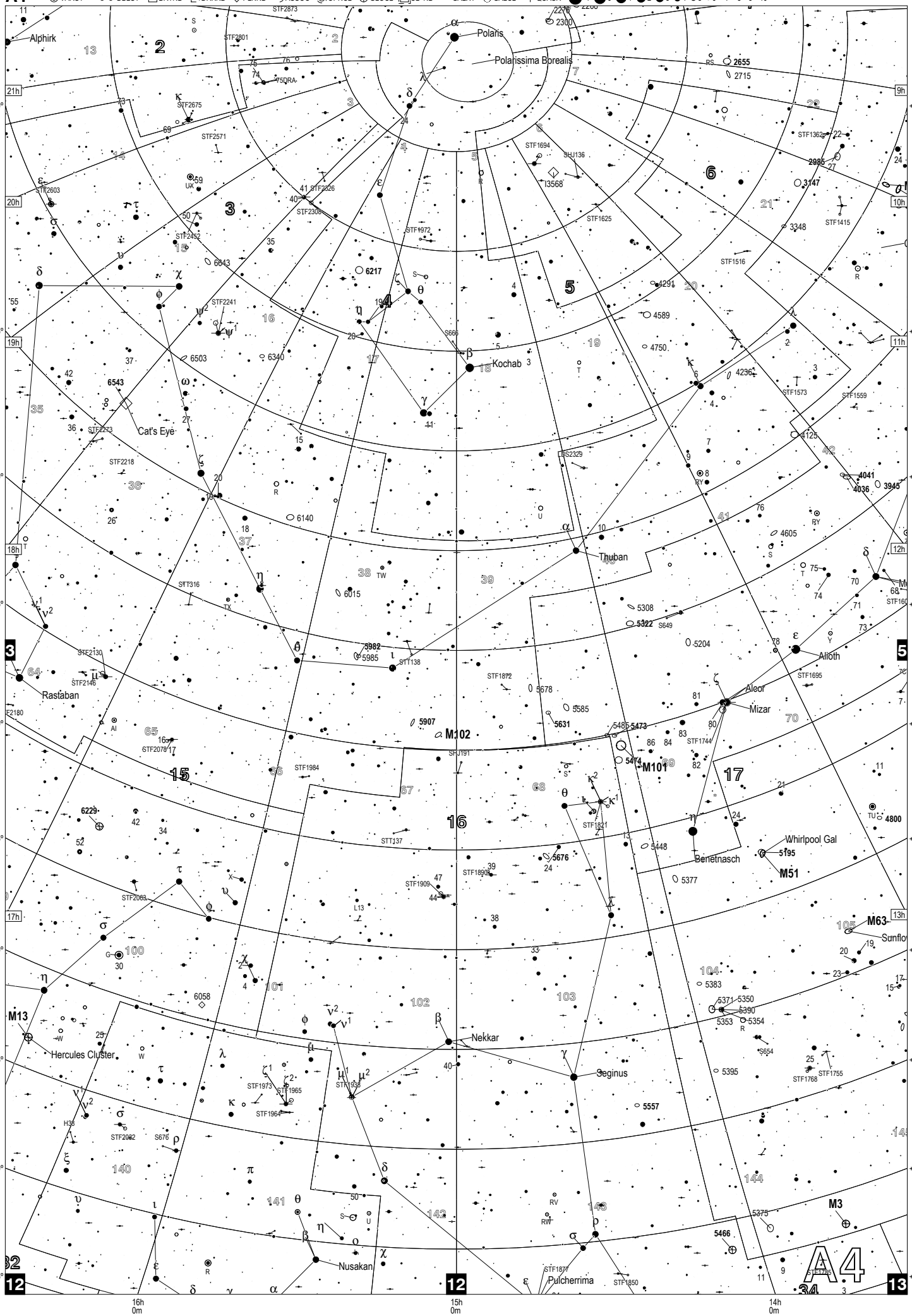
Polaris
Polarissima Borealis
Alphirk
Kochab
Cat's Eye
Thuban
Rastaban
Alioth
Aleor
Mizar
Benetnasch
Whirlpool Gal
M51
M101
M102
M63
M13
Hercules Cluster
Nekkar
Seginus
Nusakan
Pulcherrima
M3
A4

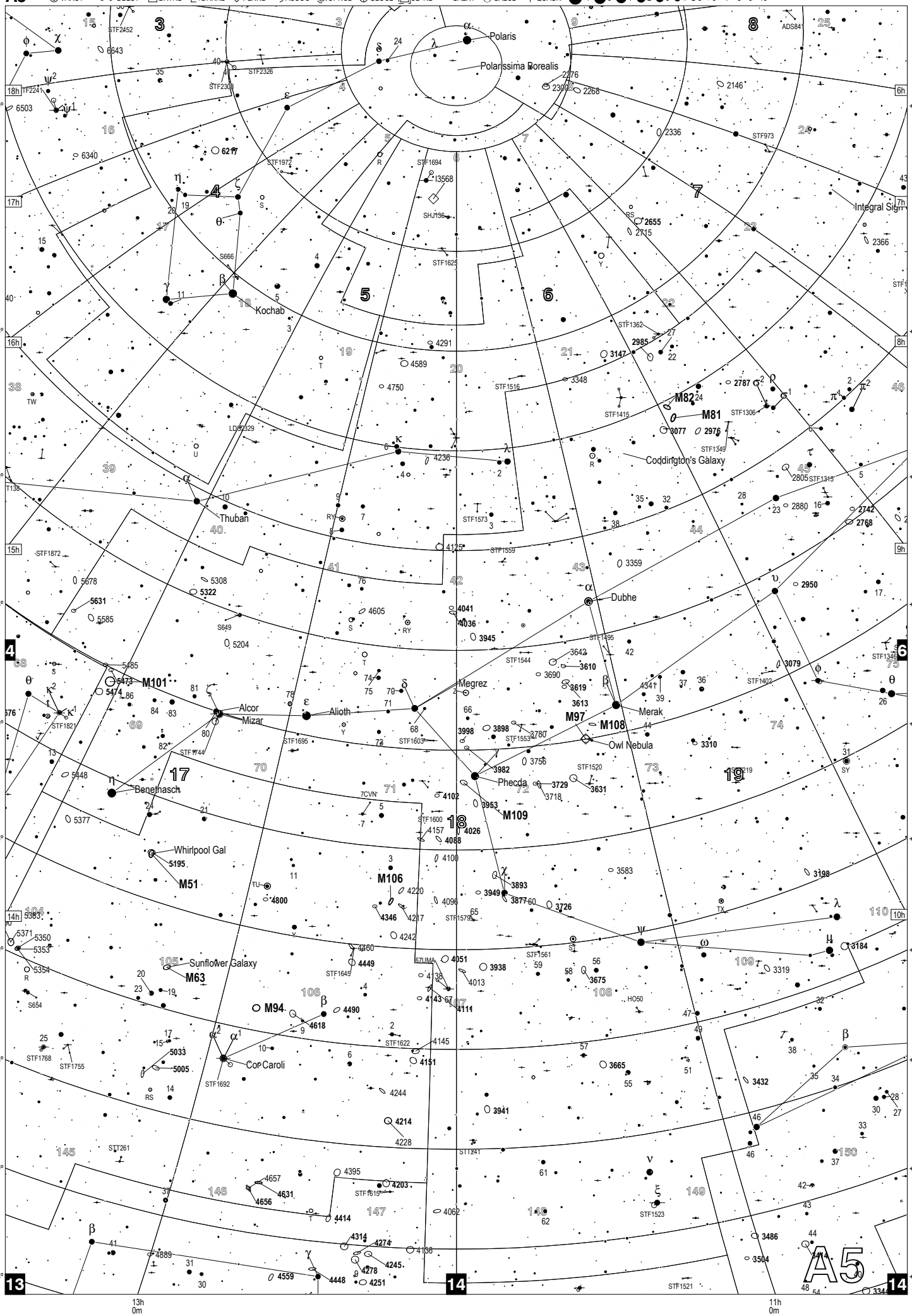
Polaris
Polarissima Borealis
Kochab
Integral Sign
Coddington's Galaxy
Thuban
Dubhe
Megrez
Alcor
Mizar
Alioth
Merak
Phecda
Benetnasch
Owl Nebula
Whirlpool Gal
Sunflower Galaxy
Cor Caroli
M101
M97
M108
M109
M106
M51
M63
M94
M82
M81
A5

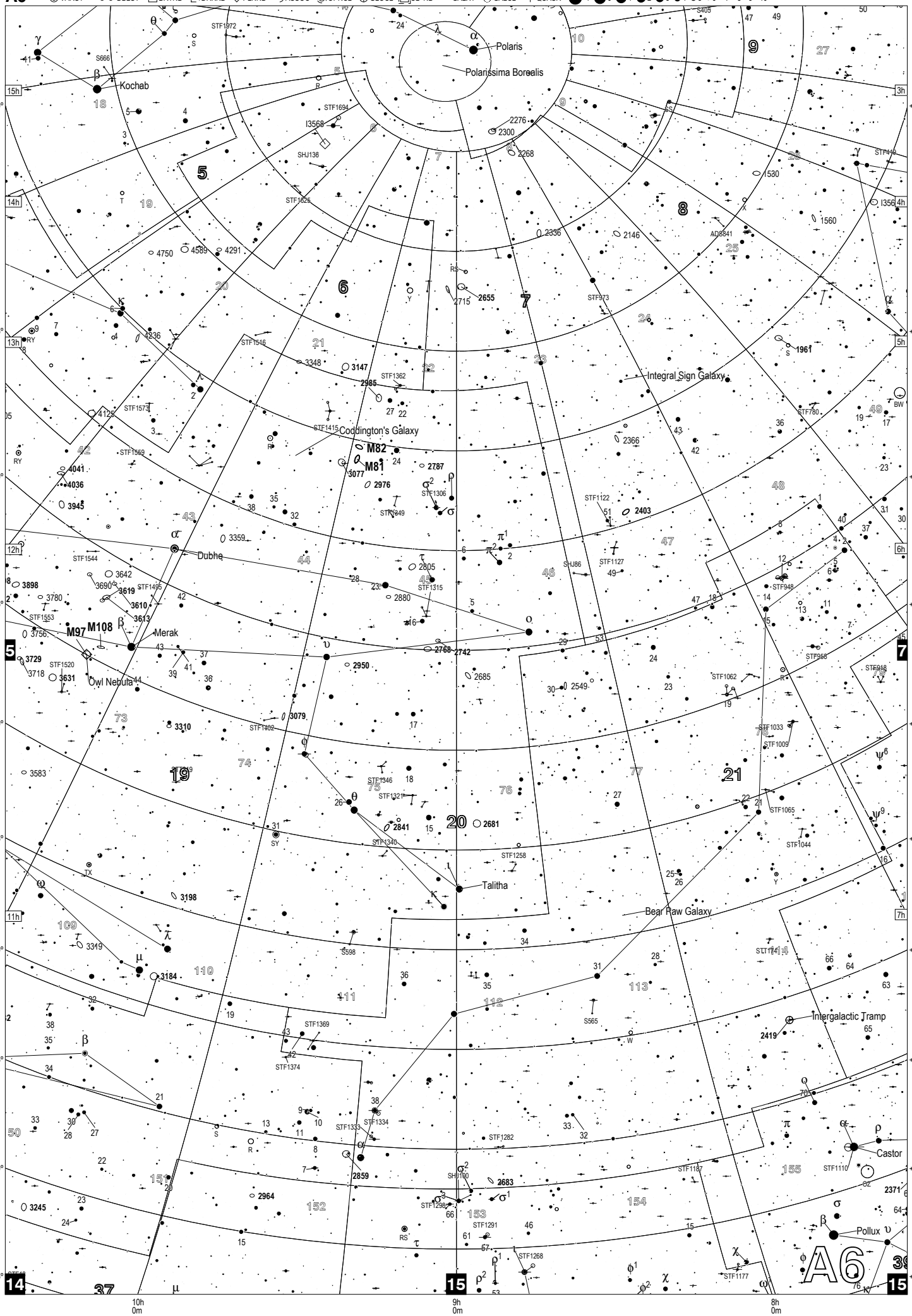
Polaris
Polarissima Borealis
Kochab
Integral Sign Galaxy
Coddington's Galaxy
M82
M81
Dubhe
Merak
M97
M108
Owl Nebula
Talitha
Bear Paw Galaxy
Intergalactic Tramp
Castor
Pollux
A6
15h
14h
13h
12h
11h
3h
4h
5h
6h
7h
+70°
+65°
+60°
+55°
+50°
+45°
+40°
+35°
+30°
+25°
10h 0m
9h 0m
8h 0m

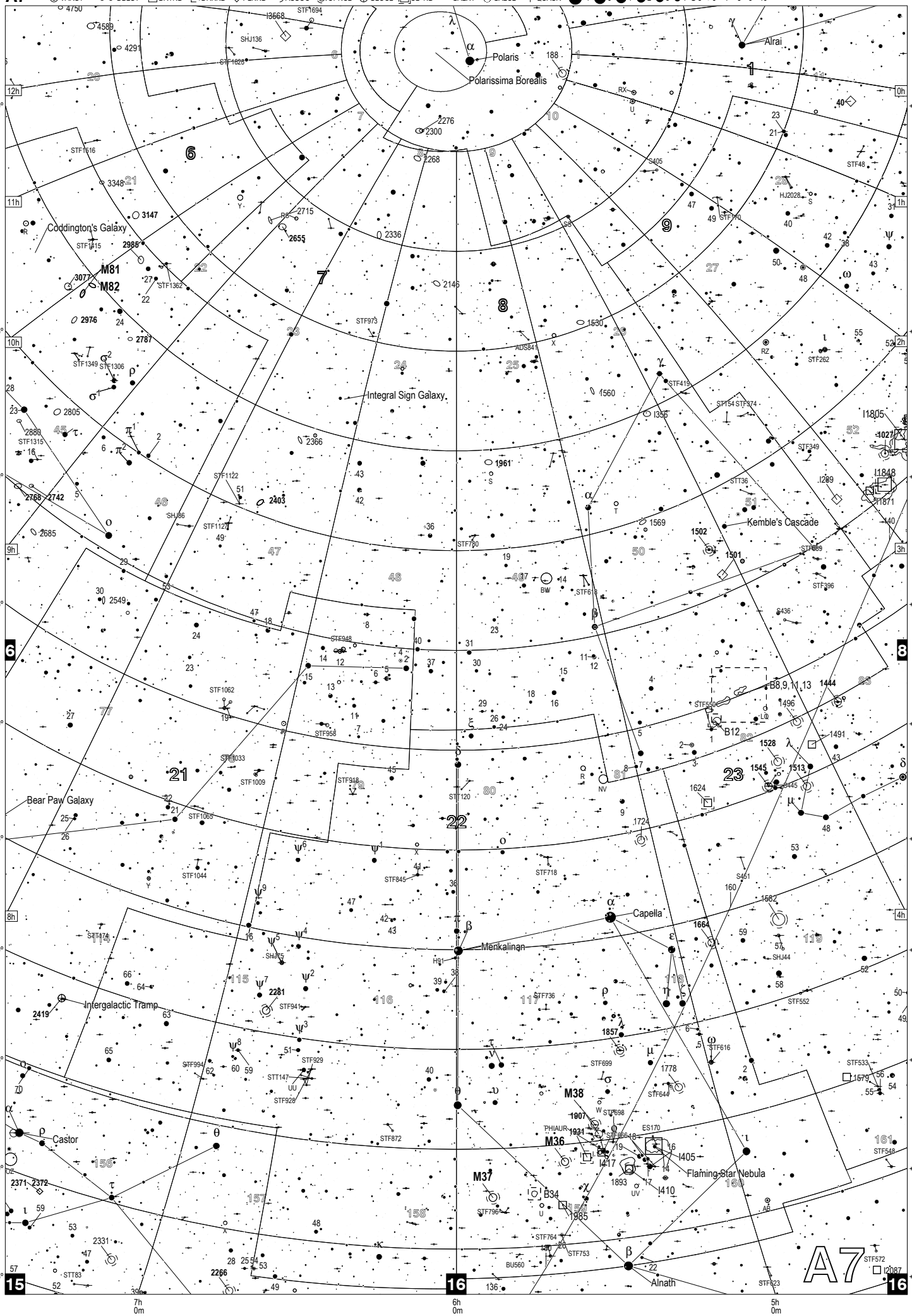
Polaris
Polarissima Borealis
Alrai
Coddington's Galaxy
M81
M82
Integral Sign Galaxy
Kemble's Cascade
Bear Paw Galaxy
Intergalactic Tramp
Capella
Menkalinan
Castor
Alnath
M38
M36
M37
Flaming Star Nebula
A7
12h
11h
10h
9h
8h
7h 0m
6h 0m
5h 0m
0h
1h
2h
3h
4h
+70°
+65°
+60°
+55°
+50°
+45°
+40°
+35°
+30°
+25°

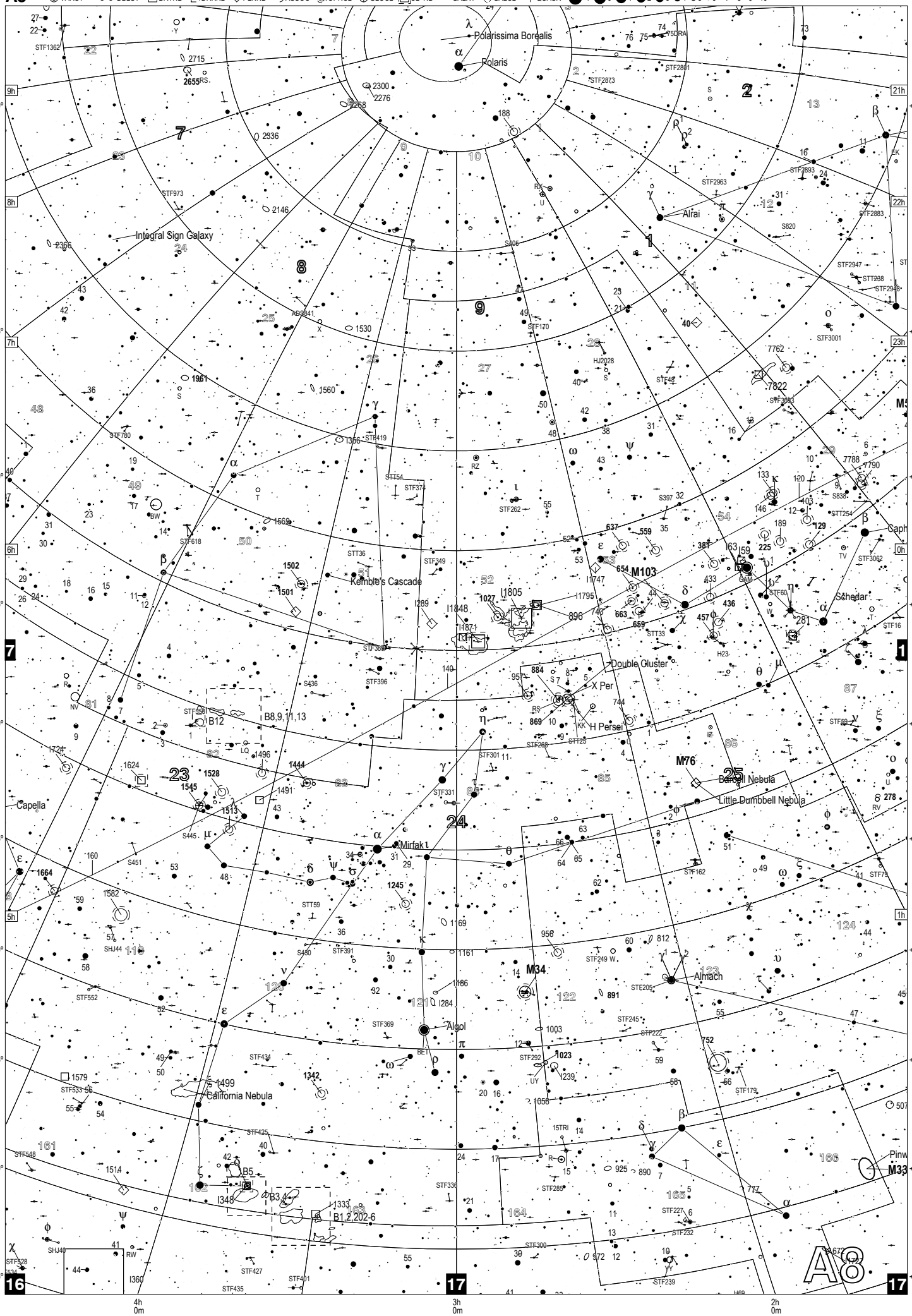
Polarissima Borealis
Polaris
Alrai
Integral Sign Galaxy
Kemble's Cascade
Schedar
Double Cluster
X Per
H Persei
B12
B8,9,11,13
M76
Barbell Nebula
Little Dumbbell Nebula
Capella
Mirfak
M103
M34
Almach
Algol
California Nebula
B5
B1,2,202-6
Pinw
M33
A8

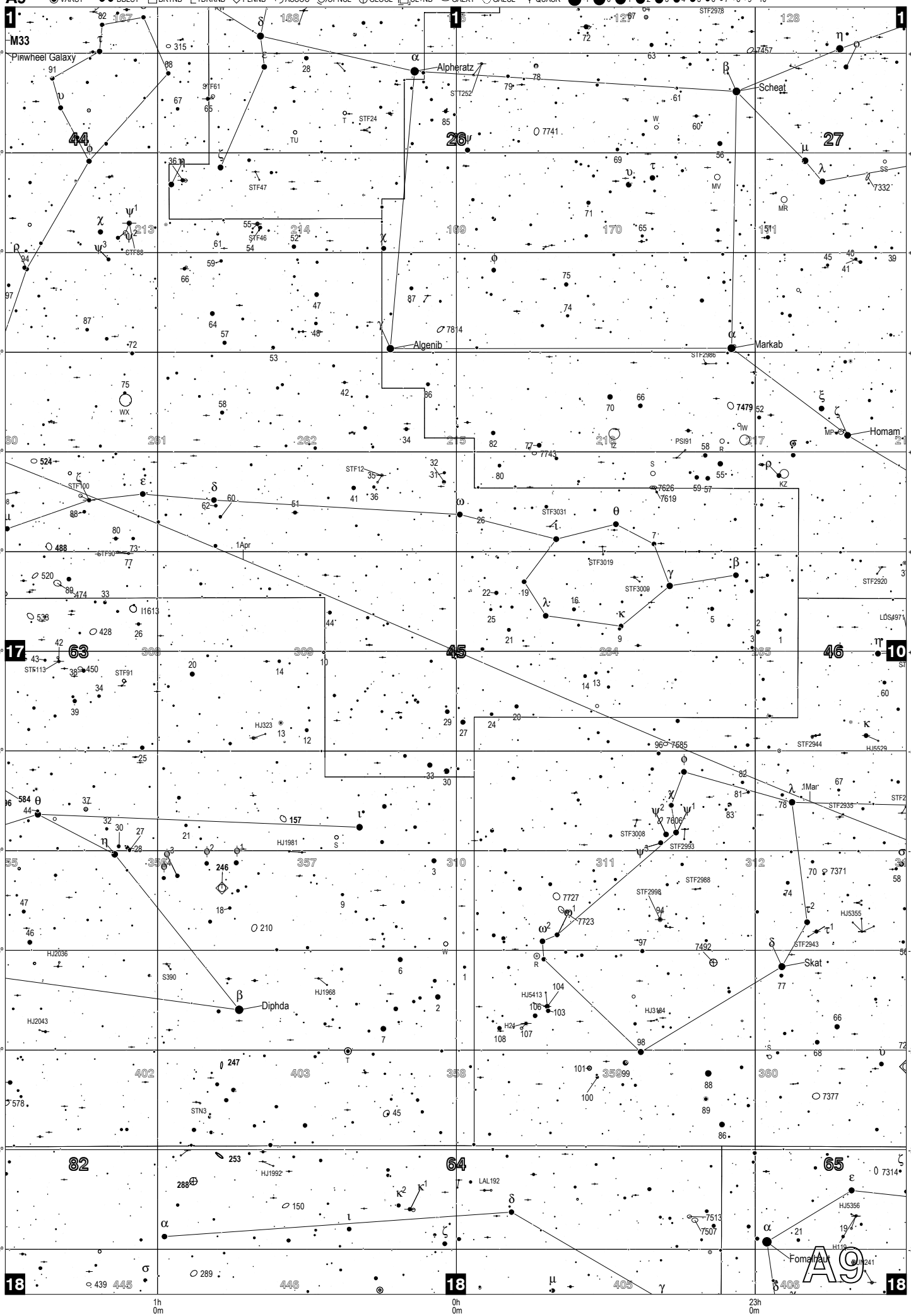
TRIATLAS Second edition by José R. Torres Lapasió (Valencia, Spain) - generated with CNebulaX in April 2008 (http://www.uv.es/jrtorres) - Deep Sky Atlas (Epoch 2000.0) - Chart A9 - R.A.: 22h40.0m to 25h20.0m / DEC.: -30°00' to +30°00'
A9
VARST DBLST BRTNB DRKNB PLNNB ASSOC OPNCL GLOCL CL+NB GALXY GALCL QUASR -1 0 1 2 3 4 5 6 7 8 9 10
M33
Pinwheel Galaxy
Alpheratz
Scheat
Algenib
Markab
Homam
Diphda
Skat
Fomalhaut
A9
1h 0m
0h 0m
23h 0m

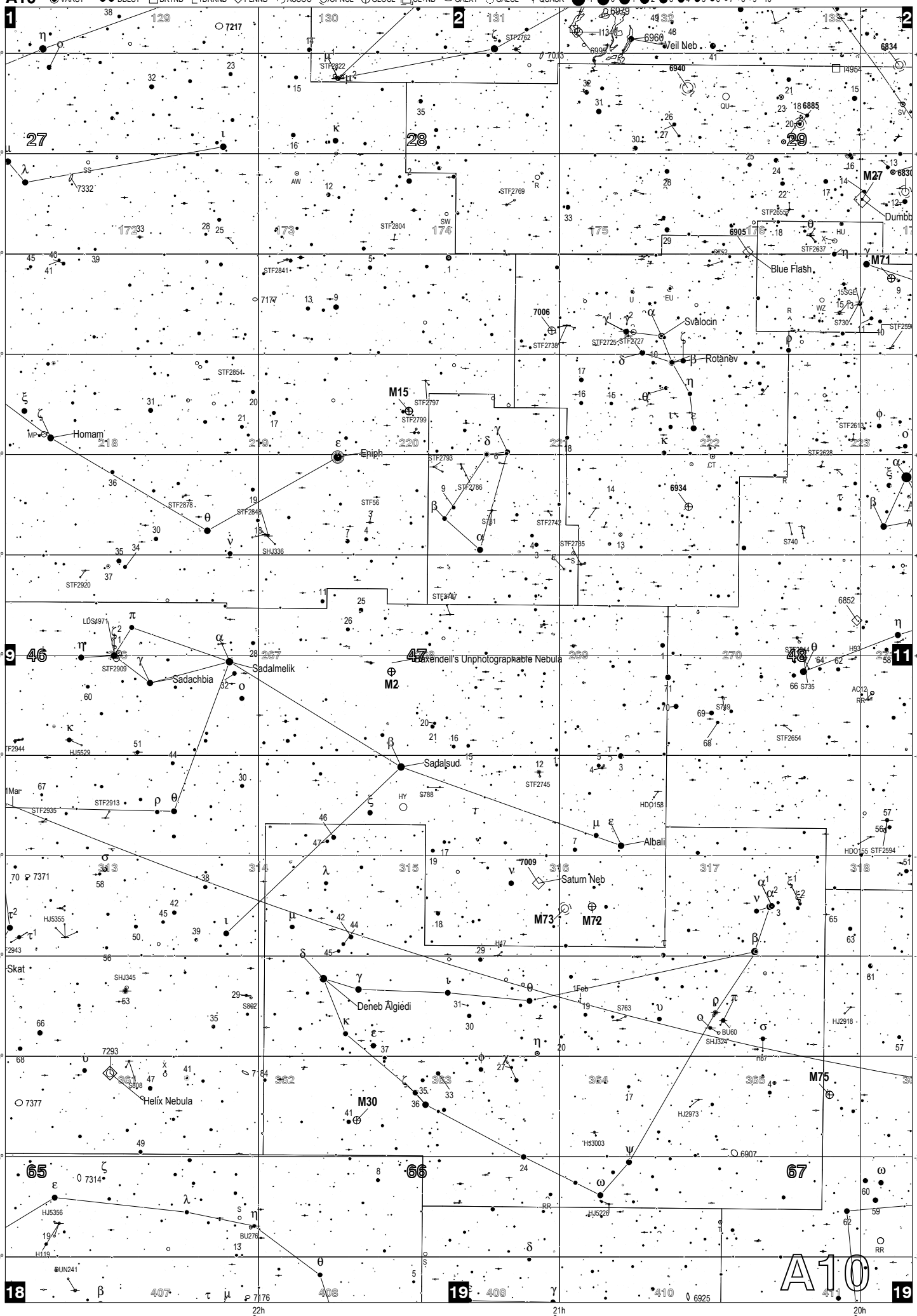
Veil Neb
Blue Flash
Svalocin
Rotanev
Homam
Eniph
Sadalmelik
Sadachbia
Sadalsud
Albali
Saturn Neb
Deneb Algiedi
Skat
Helix Nebula
Baxendell's Unphotographable Nebula
M2
M15
M27
M30
M71
M72
M73
M75
Dumbb
+30°
+25°
+20°
+15°
+10°
+5°
+0°
-5°
-10°
-15°
-20°
-25°
-30°
22h 0m
21h 0m
20h 0m
A10

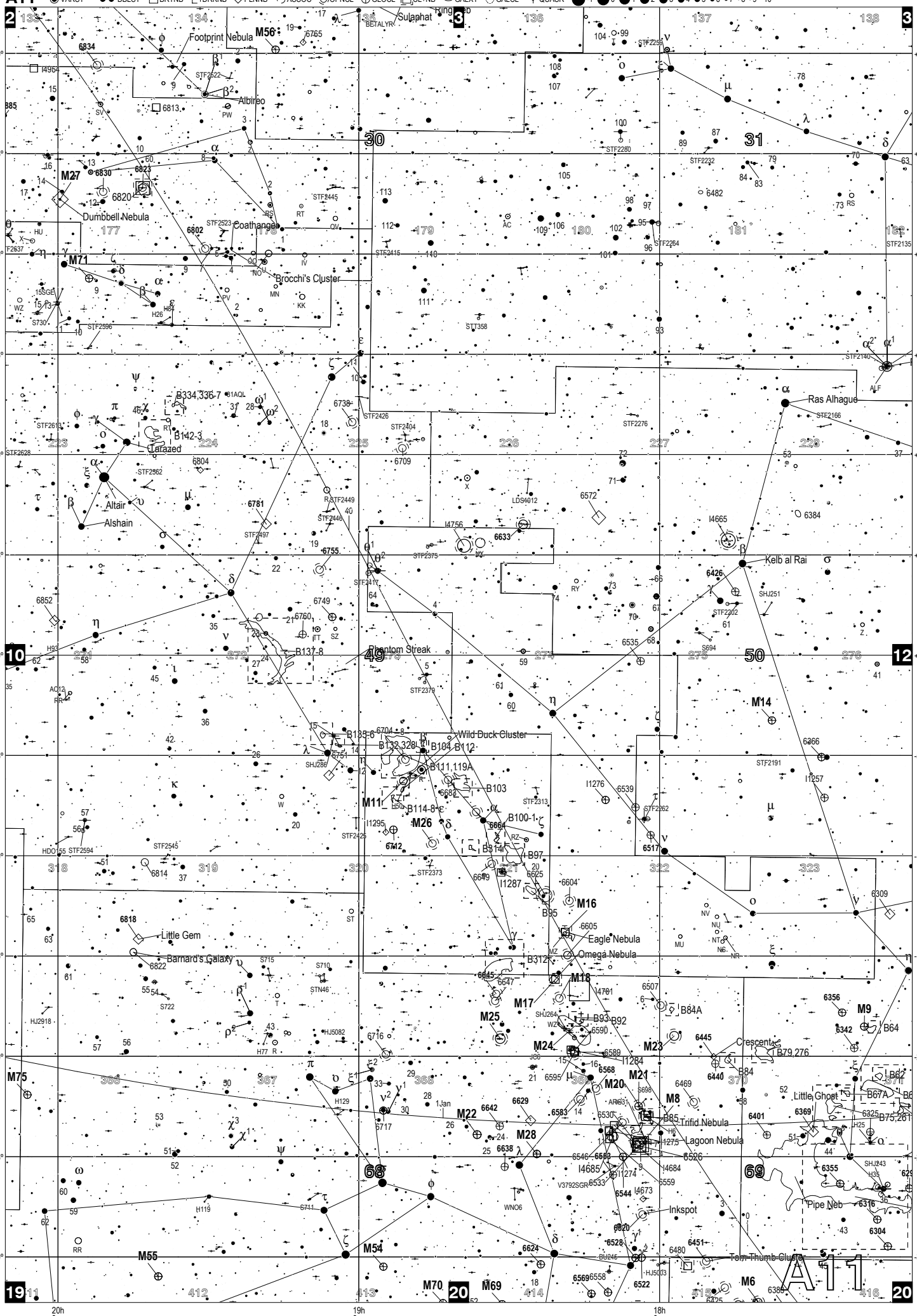
TRIATLAS Second edition by José R. Torres Lapasió (Valencia, Spain) - generated with CNebulaX in April 2008 (http://www.uv.es/jrtorres) - Deep Sky Atlas (Epoch 2000.0) - Chart A11 - R.A.: 17h20.0m to 20h00.0m / DEC.: -30°00' to +30°00'
A11
VARST DBLST BRTNB DRKNB PLNNB ASSOC OPNCL GLOCL CL+NB GALXY GALCL QUASR -1 0 1 2 3 4 5 6 7 8 9 10
Sulaphat
Footprint Nebula
Albireo
Dumbbell Nebula
Coathanger
Brocchi's Cluster
Ras Alhague
Kelb al Rai
Altair
Alshain
Tarazed
Phantom Streak
Wild Duck Cluster
Eagle Nebula
Omega Nebula
Trifid Nebula
Lagoon Nebula
Little Ghost
Crescent
Little Gem
Barnard's Galaxy
Inkspot
Pipe Neb
Tom Thumb Cluster
M56
M27
M71
M11
M26
M16
M17
M18
M20
M8
M21
M23
M24
M25
M22
M28
M54
M55
M75
M70
M69
M6
M14
M9
30
31
49
50
68
69
+30°
+25°
+20°
+15°
+10°
+5°
0°
-5°
-10°
-15°
-20°
-25°
-30°
20h 0m
19h 0m
18h 0m

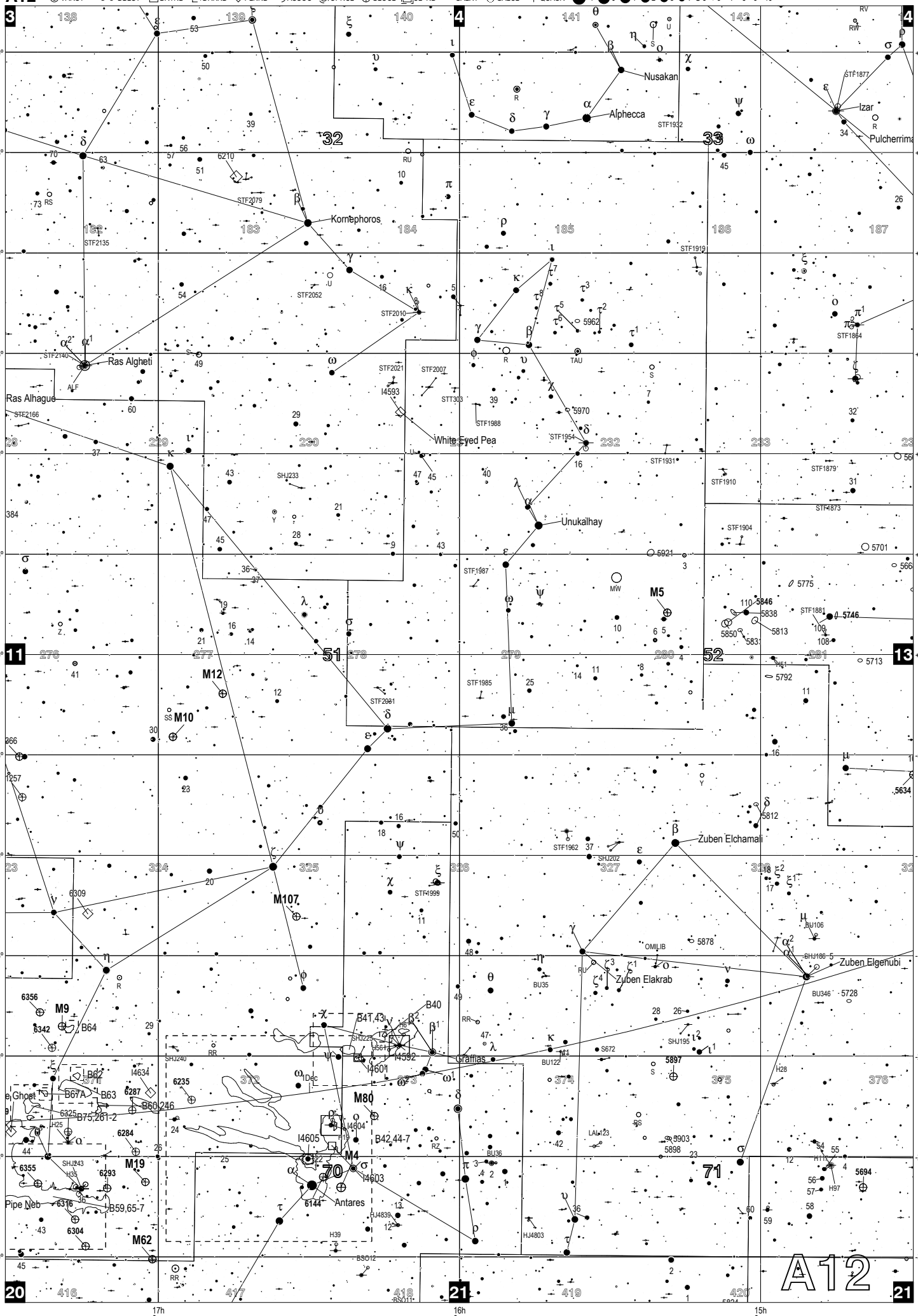
Nusakan
Alphecca
Izar
Pulcherrima
Kornephoros
Ras Algheti
Ras Alhague
White Eyed Pea
Unukalhay
Zuben Elchamali
Zuben Elakrab
Zuben Elgenubi
Graffias
Antares
Pipe Neb
Ghost
M4
M5
M9
M10
M12
M19
M62
M80
M107
32
33
51
52
70
71
A12
17h 0m
16h 0m
15h 0m

TRIATLAS Second edition by José R. Torres Lapasió (Valencia, Spain) - generated with CNebulaX in April 2008 (http://www.uv.es/jrtorres) - Deep Sky Atlas (Epoch 2000.0) - Chart A13 - R.A.: 12h00.0m to 14h40.0m / DEC.: -30°00' to +30°00'

A13

VARST DBLST BRTNB DRKNB PLNNB ASSOC OPNCL GLOCL CL+NB GALXY GALCL QUASR -1 0 1 2 3 4 5 6 7 8 9 10

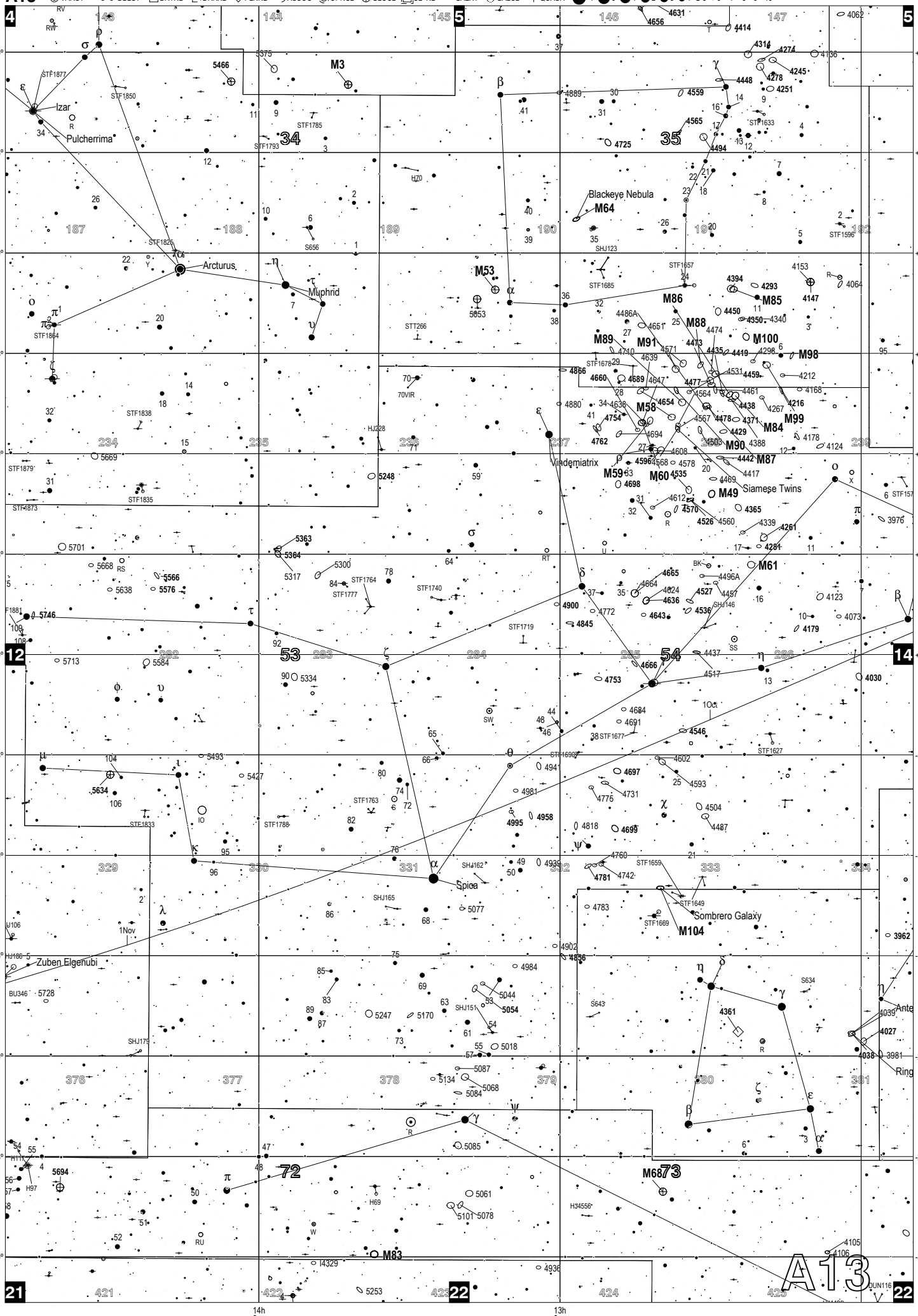

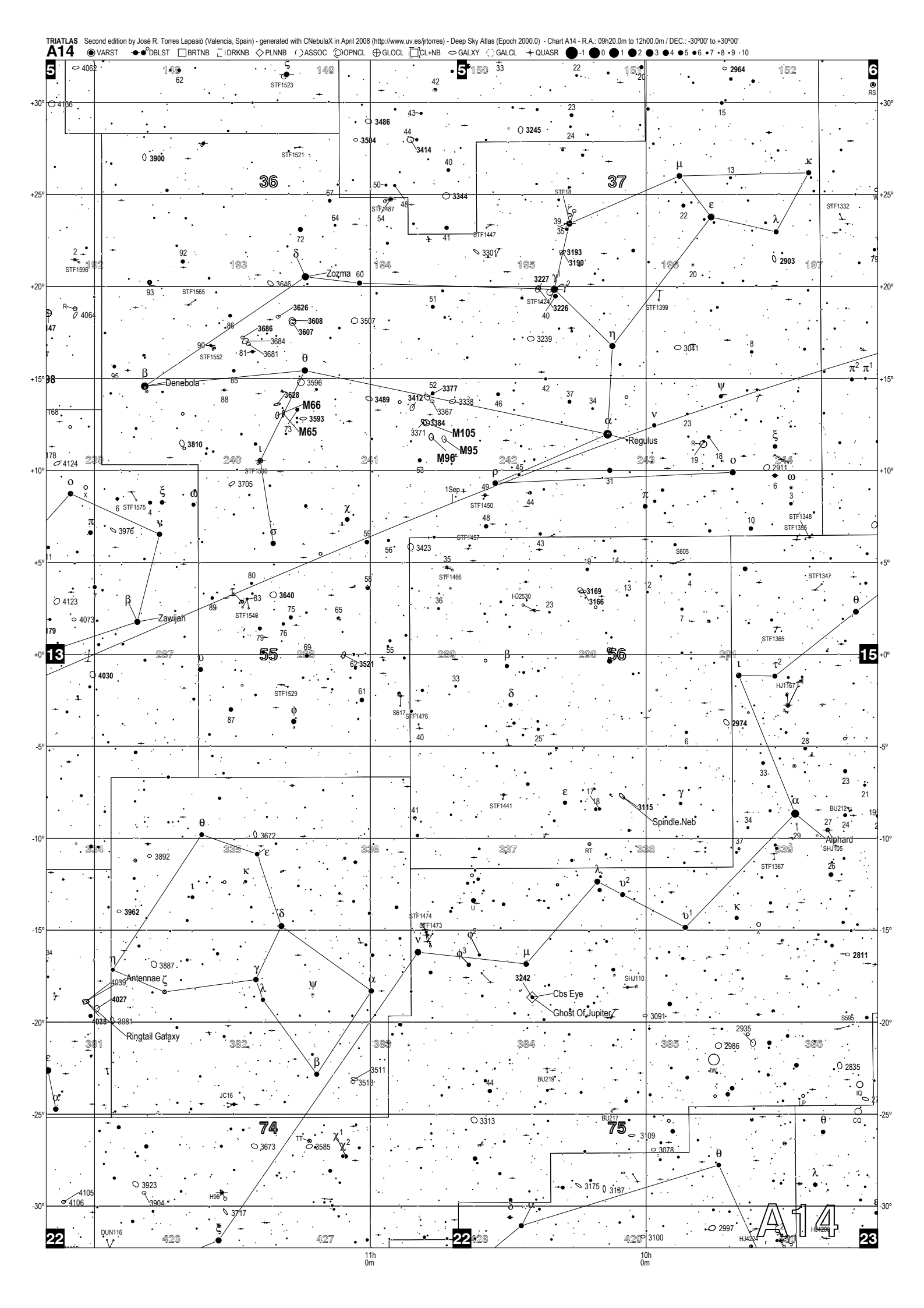
TRIATLAS Second edition by José R. Torres Lapasió (Valencia, Spain) - generated with CNebulaX in April 2008 (http://www.uv.es/jrtorres) - Deep Sky Atlas (Epoch 2000.0) - Chart A14 - R.A.: 09h20.0m to 12h00.0m / DEC.: -30°00' to +30°00'
A14
VARST DBLST BRTNB DRKNB PLNNB ASSOC OPNCL GLOCL CL+NB GALXY GALCL QUASR -1 0 1 2 3 4 5 6 7 8 9 10
Zozma
Denebola
Regulus
Zawijah
Spindle Neb
Alphard
Antennae
Ringtail Galaxy
Cbs Eye
Ghost Of Jupiter
M66
M65
M105
M95
M96
11h 0m
10h 0m
A14

TRIATLAS Second edition by José R. Torres Lapasió (Valencia, Spain) - generated with CNebulaX in April 2008 (http://www.uv.es/jrtorres) - Deep Sky Atlas (Epoch 2000.0) - Chart A15 - R.A.: 06h40.0m to 09h20.0m / DEC.: -30°00' to +30°00'

A15

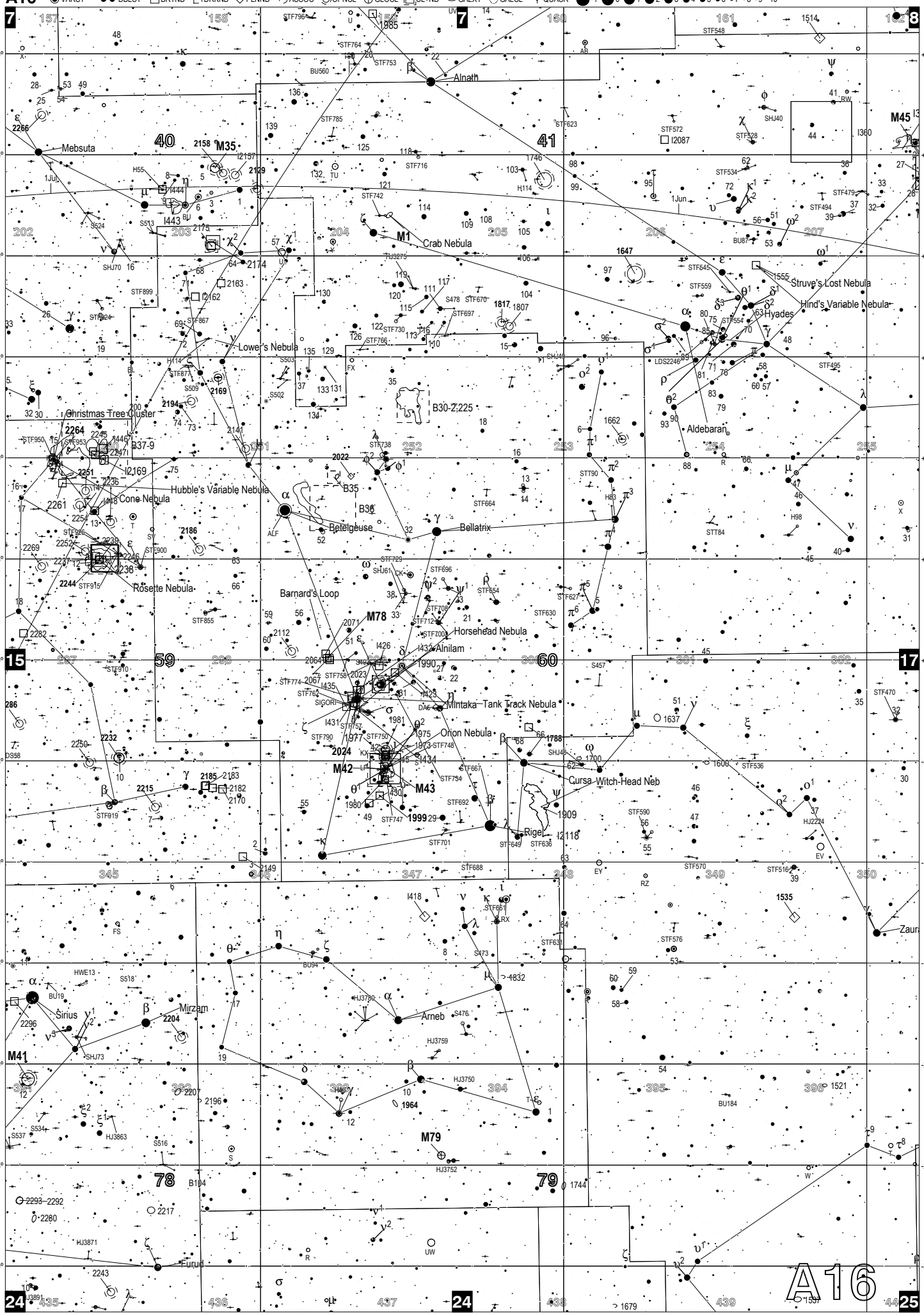
Alnath
Mebsuta
M35
M1
Crab Nebula
Struve's Lost Nebula
Hind's Variable Nebula
Hyades
Aldebaran
Lowe's Nebula
B30-2,225
Christmas Tree Cluster
B37-9
Hubble's Variable Nebula
Cone Nebula
B35
B36
Betelgeuse
Bellatrix
Rosette Nebula
Barnard's Loop
M78
Horsehead Nebula
Alnilam
Mintaka
Tank Track Nebula
Onion Nebula
M42
M43
Cursa
Witch-Head Neb
Rigel
Sirius
Mirzam
Arneb
M41
M79
Furud
A16

TRIATLAS Second edition by José R. Torres Lapasió (Valencia, Spain) - generated with CNebulaX in April 2008 (http://www.uv.es/jrtorres) - Deep Sky Atlas (Epoch 2000.0) - Chart A17 - R.A.: 01h20.0m to 04h00.0m / DEC.: -30°00' to +30°00'

A17 VARST DBLST BRTNB DRKNB PLNNB ASSOC OPNCL GLOCL CL+NB GALXY GALCL QUASR -1 0 1 2 3 4 5 6 7 8 9 10

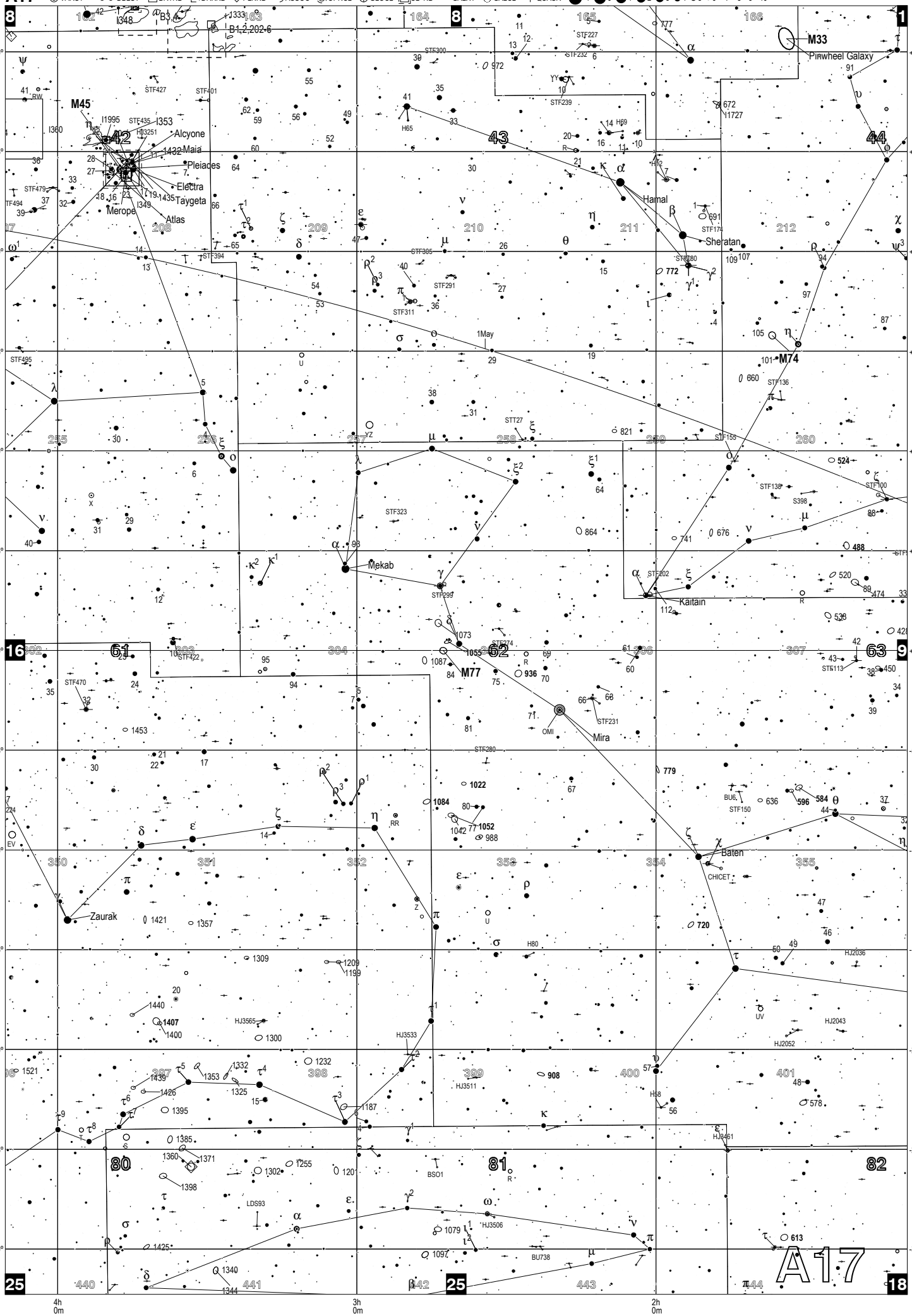

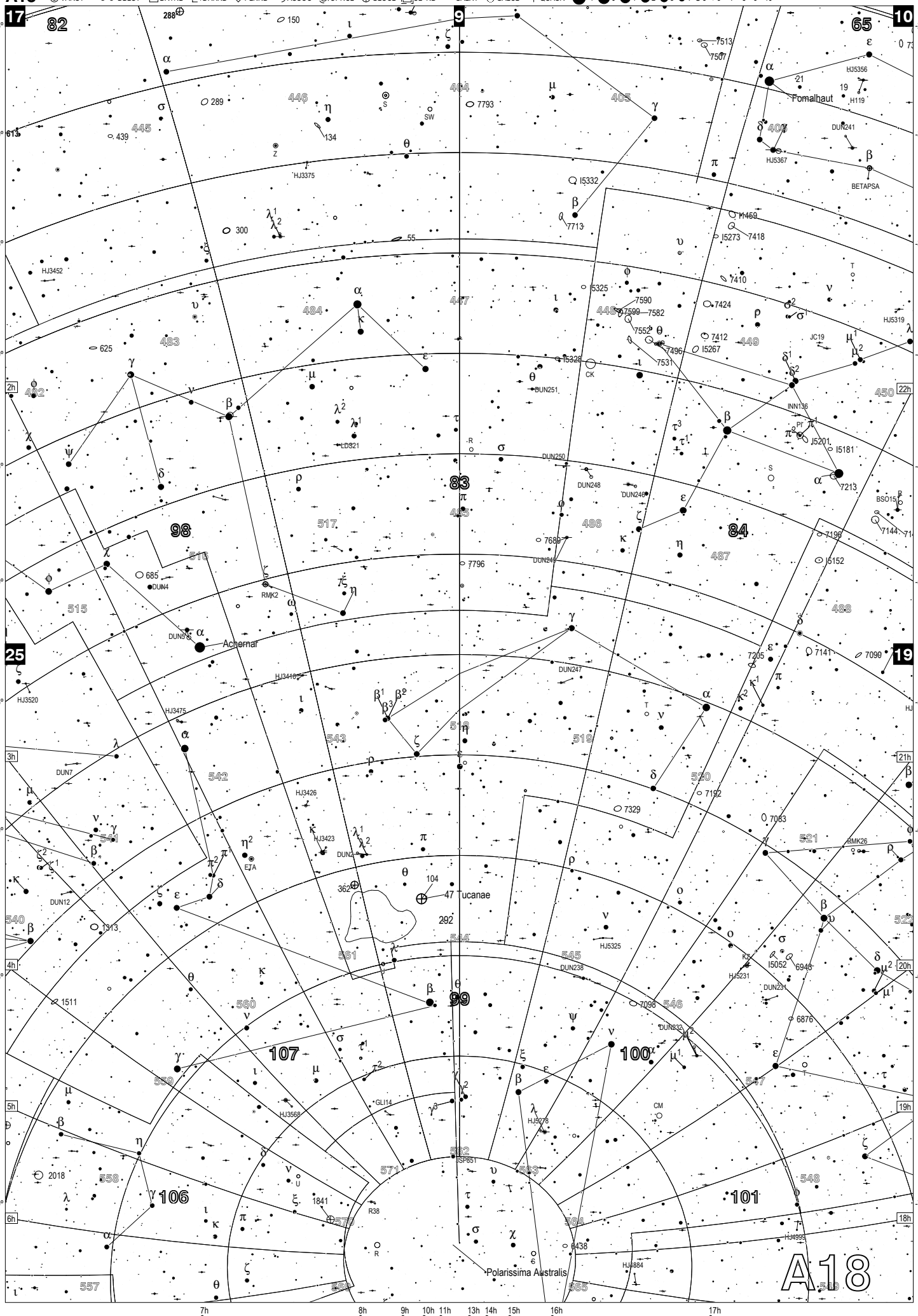
Fomalhaut
Achernar
47 Tucanae
Polarissima Australis
A18

TRIATLAS Second edition by José R. Torres Lapasió (Valencia, Spain) - generated with CNebulaX in April 2008 (http://www.uv.es/jrtorres) - Deep Sky Atlas (Epoch 2000.0) - Chart A19 - R.A.: 19h30.0m to 22h30.0m / DEC.: -90º00' to -30º00'

VARST DBLST BRTNB DRKNB PLNNB ASSOC OPNCL GLOCL CL+NB GALXY GALCL QUASR -1 0 1 2 3 4 5 6 7 8 9 10

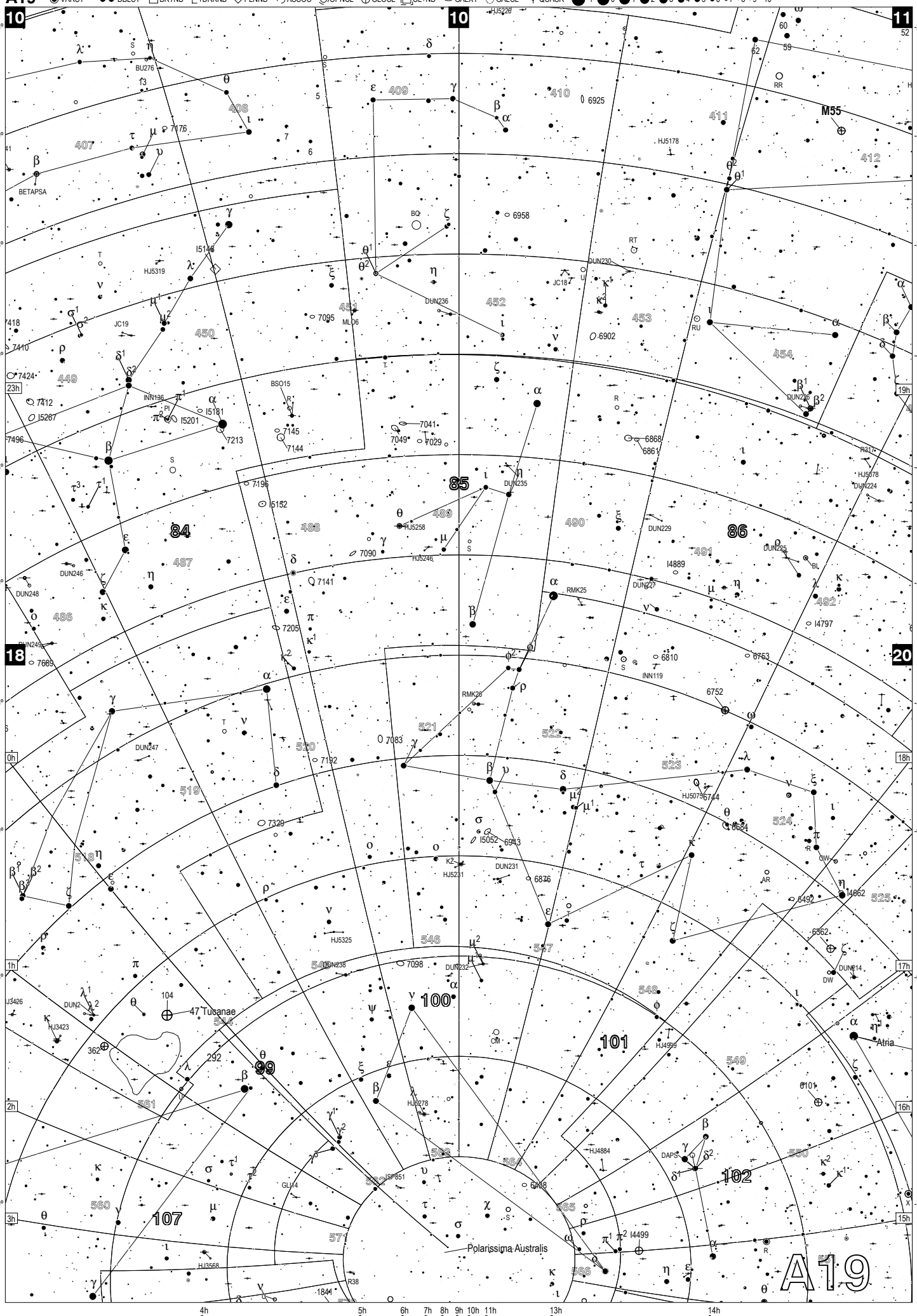

TRIATLAS Second edition by José R. Torres Lapasió (Valencia, Spain) - generated with CNebulaX in April 2008 (http://www.uv.es/jrtorres) - Deep Sky Atlas (Epoch 2000.0) - Chart A20 - R.A.: 16h30.0m to 19h30.0m / DEC.: -90°00' to -30°00'

A20

VARST DBLST BRTNB DRKNB PLNNB ASSOC OPNCL GLOCL CL+NB GALXY GALCL QUASR -1 0 1 2 3 4 5 6 7 8 9 10

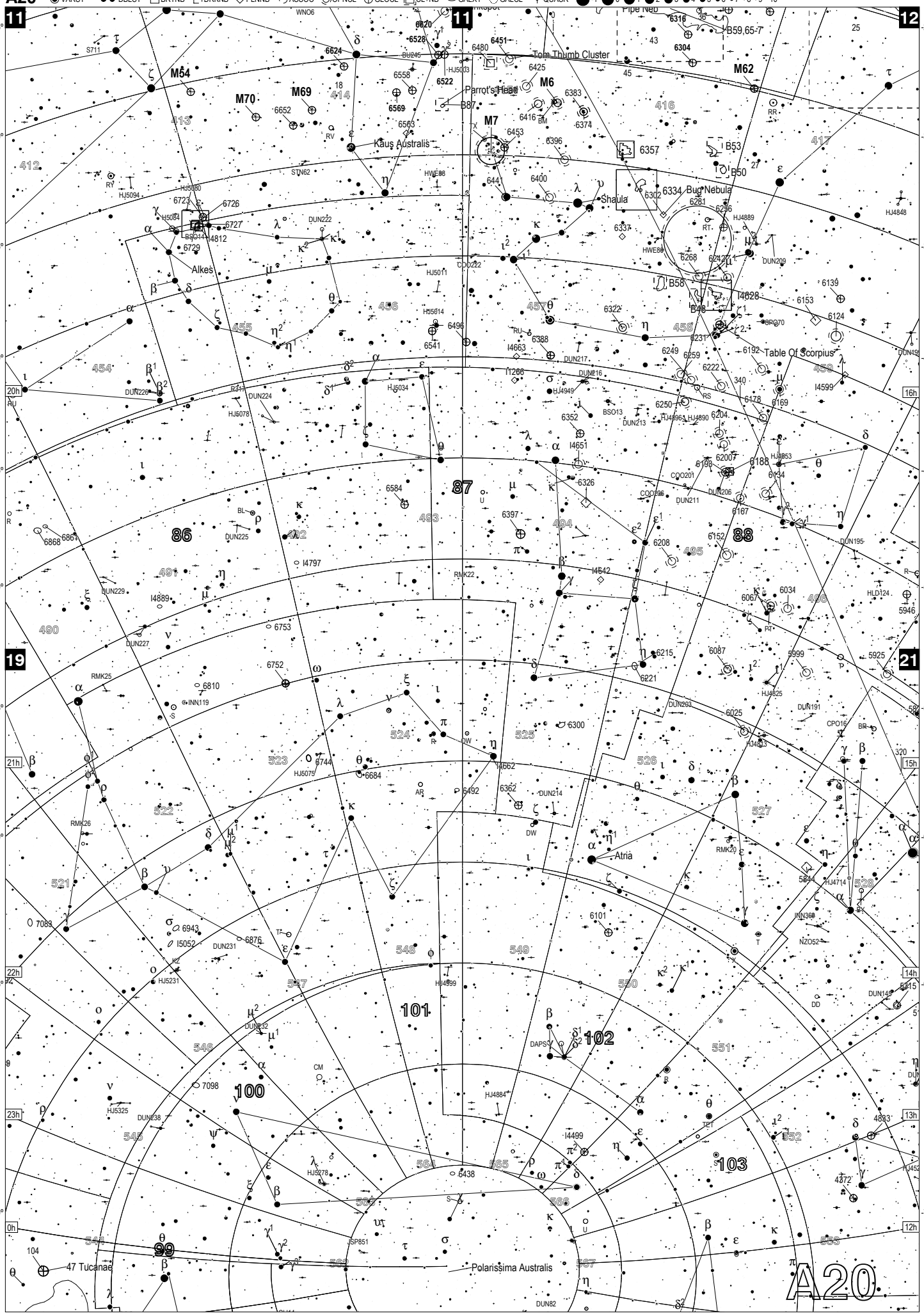

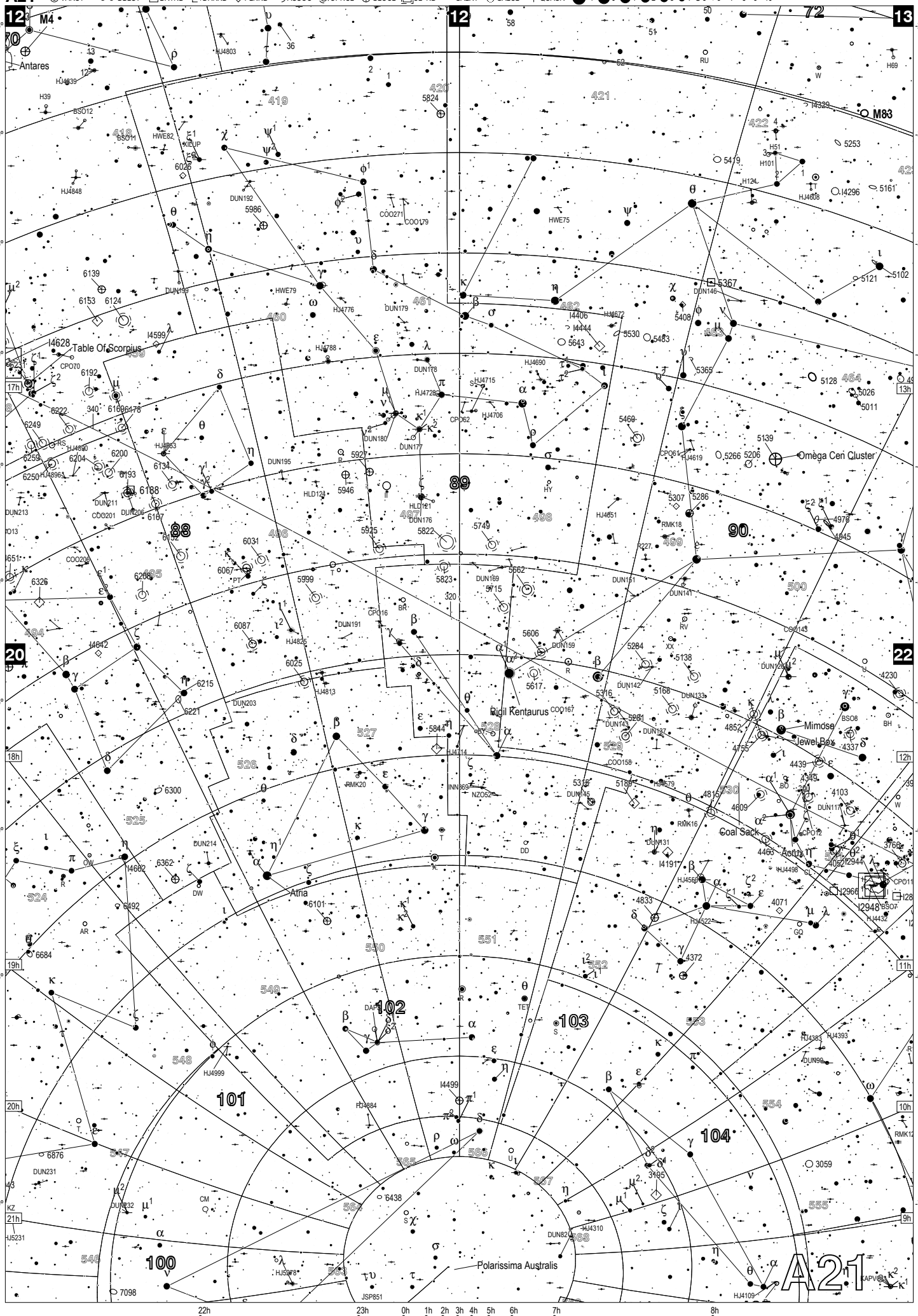
Antares
M4
Table Of Scorpius
Omega Cen Cluster
Rigil Kentaurus
Mimosa
Jewel Box
Coal Sack
Atria
Polarissima Australis
M83
A21

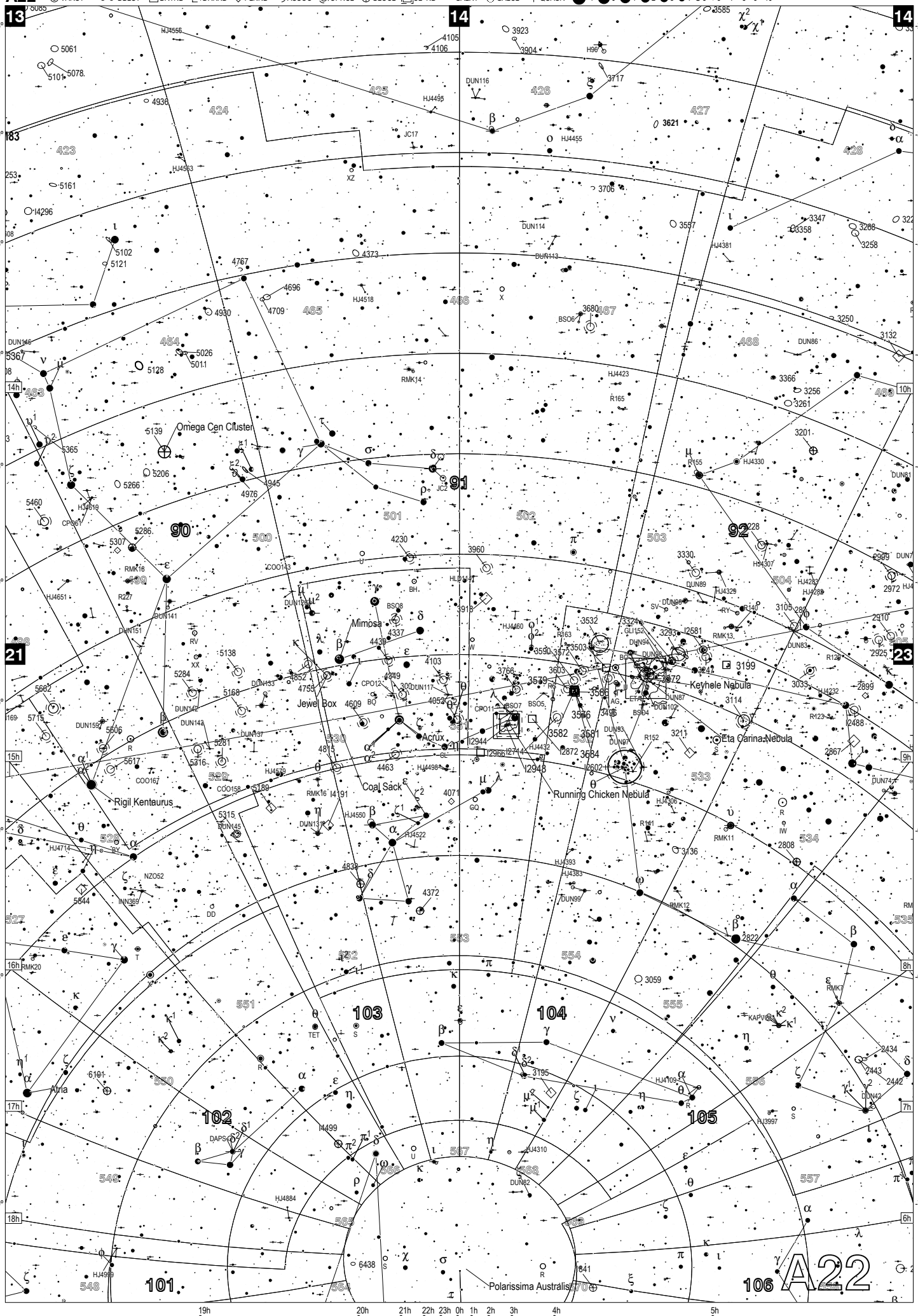
Omega Cen Cluster
Mimosa
Jewel Box
Acrux
Coal Sack
Rigil Kentaurus
Keyhole Nebula
Eta Carina Nebula
Running Chicken Nebula
Atria
Polarissima Australis
A22

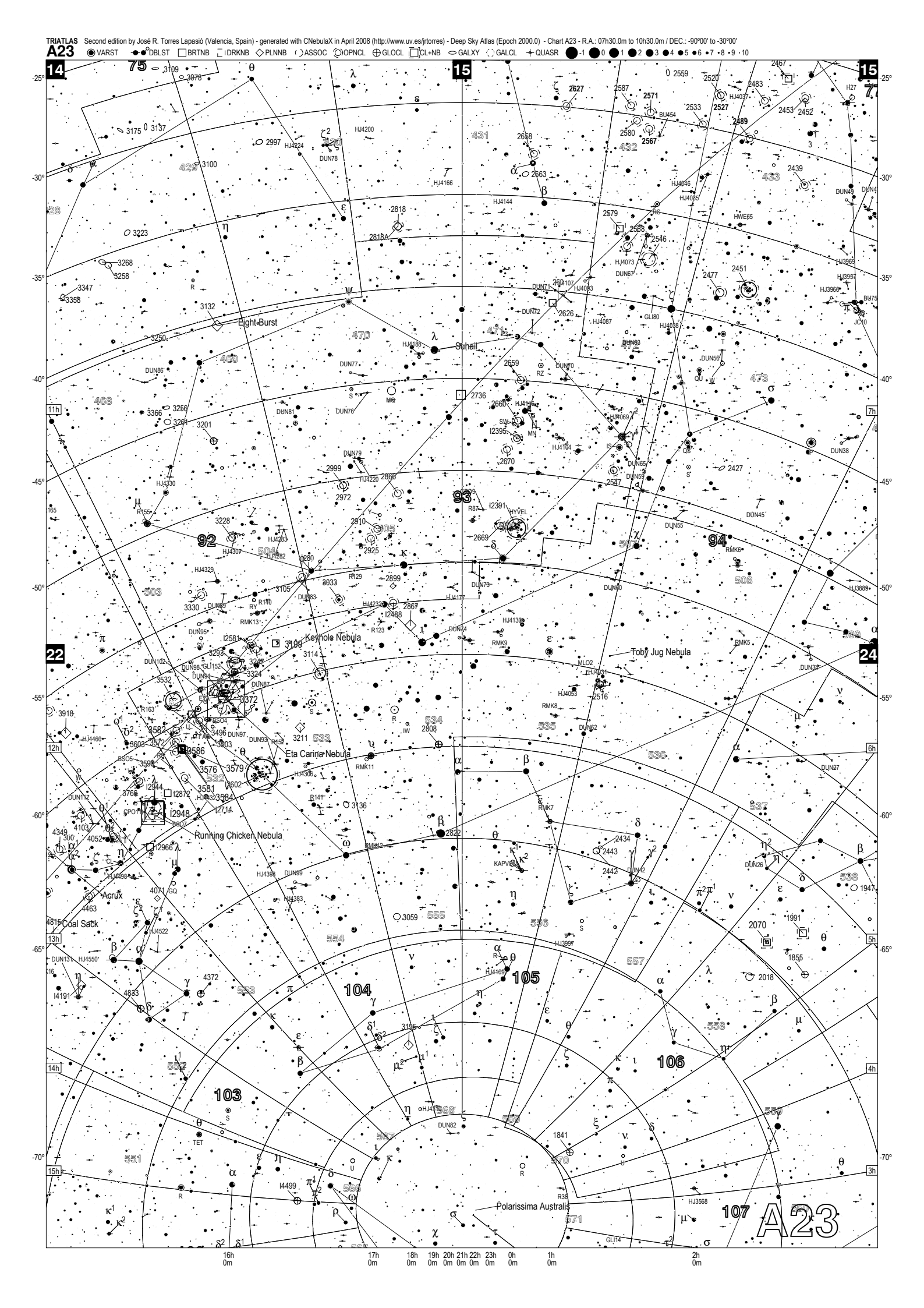
TRIATLAS Second edition by José R. Torres Lapasió (Valencia, Spain) - generated with CNebulaX in April 2008 (http://www.uv.es/jrtorres) - Deep Sky Atlas (Epoch 2000.0) - Chart A23 - R.A.: 07h30.0m to 10h30.0m / DEC.: -90°00' to -30°00'
A23
VARST DBLST BRTNB IDRKNB PLNNB ASSOC OPNCL GLOCL CL+NB GALXY GALCL QUASR -1 0 1 2 3 4 5 6 7 8 9 10
Eight-Burst
Suhail
Keyhole Nebula
Toby Jug Nebula
Eta Carina Nebula
Running Chicken Nebula
Acrux
Coal Sack
Polarissima Australis
A23

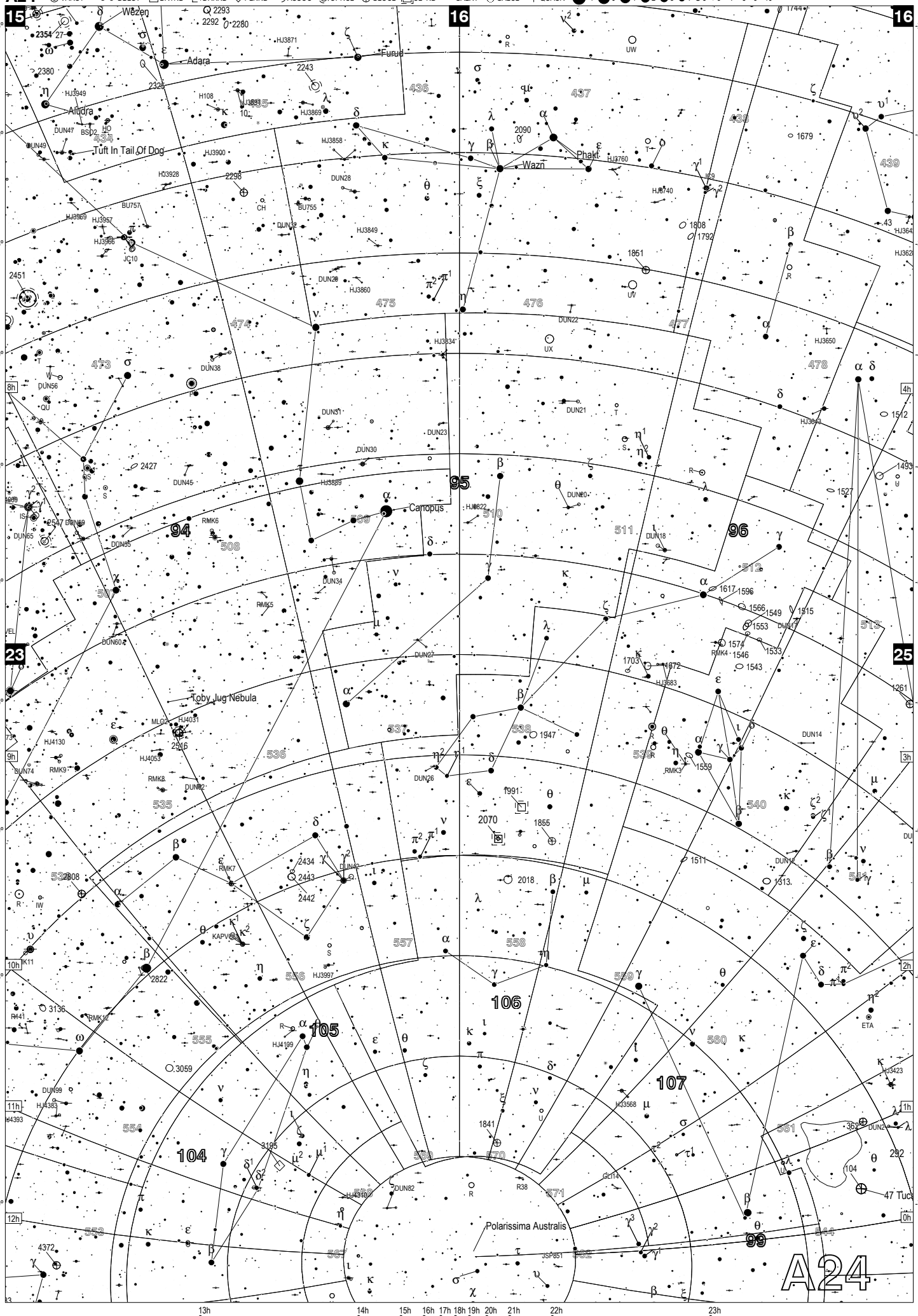
Wezen
Adara
Furud
Aludra
Tuft In Tail Of Dog
Wazn
Phakt
Canopus
Toby Jug Nebula
Polarissima Australis
47 Tuc
ETA
A24

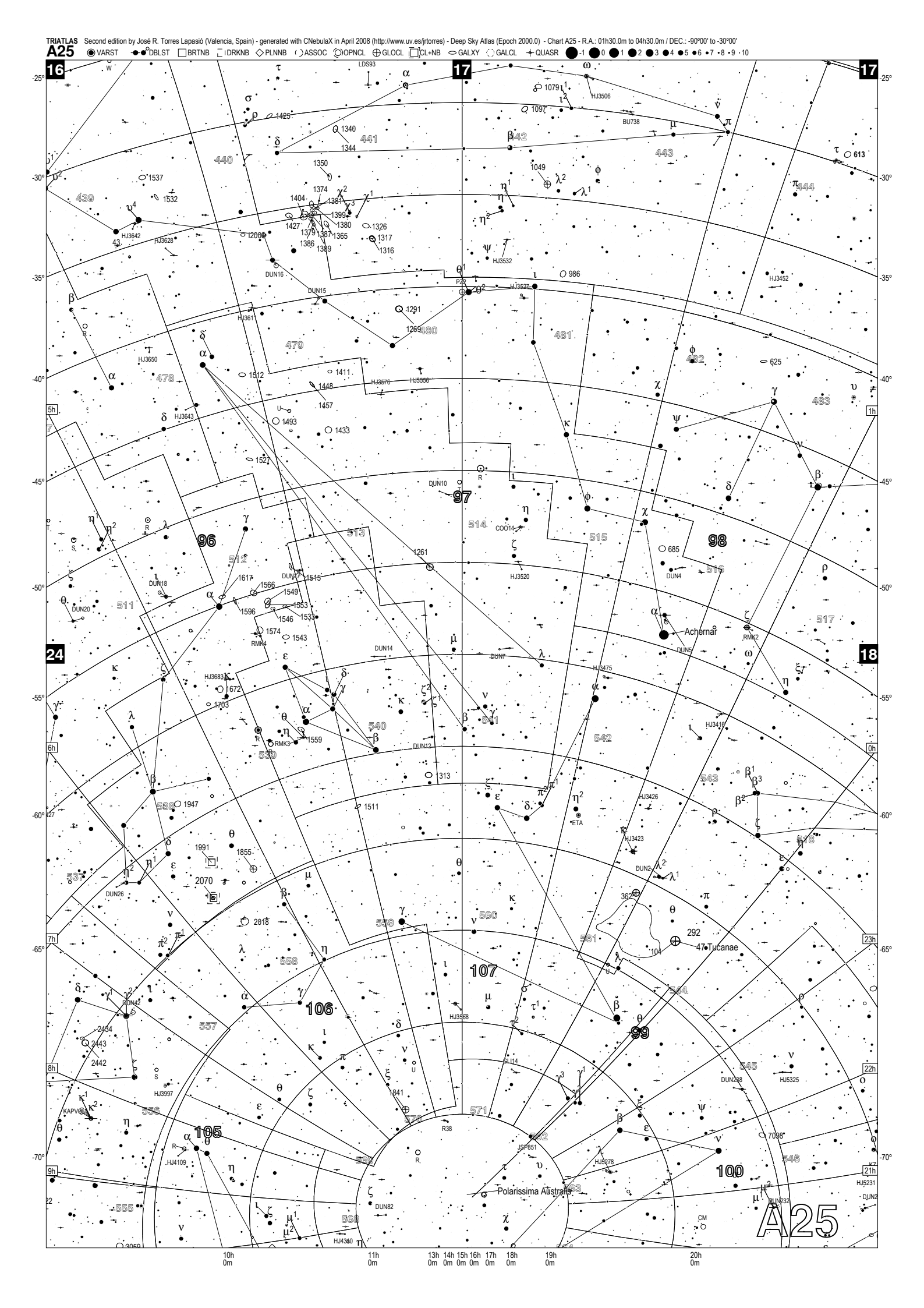
TRIATLAS Second edition by José R. Torres Lapasió (Valencia, Spain) - generated with CNebulaX in April 2008 (http://www.uv.es/jrtorres) - Deep Sky Atlas (Epoch 2000.0) - Chart A25 - R.A.: 01h30.0m to 04h30.0m / DEC.: -90°00' to -30°00'
A25
VARST DBLST BRTNB DRKNB PLNNB ASSOC OPNCL GLOCL CL+NB GALXY GALCL QUASR -1 0 1 2 3 4 5 6 7 8 9 10
16
17
24
18
96
97
98
99
100
105
106
107
Achernar
47 Tucanae
Polarissima Australis
A25