# summerschool UTRECHT

PROGRAMME

# 2021

35th Edition

# Participating Institutions

Universiteit Utrecht

HOGESCHOOL UTRECHT

HKU university of the arts utrecht

# Our Partners

LANDac

UMC Utrecht

University of California San Diego

Rijksinstituut voor Volksgezondheid en Milieu
*Ministerie van Volksgezondheid, Welzijn en Sport*

Istituto Universitario Olandese di Storia dell'Arte Firenze

Tartu Ülikool 1632 Universitas Tartuensis

BABEL BROADEN YOUR HORIZON

Università Cattolica del Sacro Cuore

Latvijas Universitāte Anno 1919

FUBiS Freie Universität Berlin International Summer and Winter University

science in transition

the center for global studies & the humanities duke university

UCR University College Roosevelt

World Health Organization

KNIR Koninklijk Nederlands Instituut Rome

# Colophon

Edited and compiled by Bettina Nelemans, Evalinde van Winden and Mayke Ebbers, Utrecht Summer School, Utrecht University
Designed by Natascha Frensch
Photography by UU Beeldbank, Bart Weerdenburg, Harm Kuiper, Laura Torenbeek, Robert Oosterbroek, Humphrey Daniëls, Ivar Pel, Bert Spiertz, Kees Rutten, Bas van Hattum, Irvin van Hemert, Steven Snoep, Lize Kraan, Pieter van Dorp van Vliet, Anthony Donner Photography & Filmworks., Shutterstock (p. 26, Dan Novac)
Printed by Drukkerij Xerox, Uithof

© Utrecht University 2021
Utrecht Summer School

Address: PO BOX 80125
3508 TV Utrecht
The Netherlands

Phone: + 31 (0)30 253 44 00
E-mail: info@utrechtsummerschool.nl
Web: www.utrechtsummerschool.nl

*All information and prices in this brochure were correct at the time of printing. We reserve the right to change prices and to correct errors at any time.*

# Welcome to Utrecht Summer School

2021 is a lustrum year for Utrecht University (385 years), the University Medical Centre (20 years) and the Utrecht Summer School (35 years). All the more reason for me to be excited about the new Summer School programme! This year, we will once again offer about 200 academic summer courses across the disciplines, to students and professionals from all over the world, and at every level from Bachelor to Postdoc. We find that people come to us to broaden or deepen their knowledge, gain new insights or to update their skills.

In 2019, the Utrecht Summer School attracted around 4,000 students to its short and intensive summer courses. In Covid-19 year 2020, we still managed to organise over 60 online events in which more than 1200 people participated. We are extremely happy to continue our long-lasting co-operation with the Hogeschool Utrecht (University of Applied Sciences Utrecht) and with the Hogeschool voor de Kunsten Utrecht (University of the Arts Utrecht), whose courses are integrated in our overall programme. Additionally, we foster collaboration with our international partners in higher education. They enable us to host courses not only here in Utrecht but also in European cities such as Rome, Florence, Tallin, Riga and Berlin.

I hope you will enjoy browsing through this brochure, which, you will find, is likely to contain something of your interest. I look forward to seeing you in Utrecht this summer.

*Prof. dr. Henk Kummeling*
*Rector Magnificus of Utrecht University*

It is with great pleasure that I present the summer programme for 2021 to you. This year we celebrate 35 years of Utrecht Summer School. It all started in 1986, with a course on Dutch culture, tailor-made for students from international partner universities. Today, Utrecht Summer School encompasses about 200 courses in a diverse range of disciplines, at all academic levels. Our programme attracts students of all ages, from all backgrounds, and from all over the world.

In this festive year too, we offer many unique options, ranging from art and culture, to statistics, business, health care, data science and linguistics. Our courses deal with important contemporary subjects such as the Financial Crisis, Sustainability, European Politics, Game Research, Data Science, Global Health, Neuroscience and many more. Whether you are a PhD medical student, a bachelor student with a keen interest in business, or a professional wanting to learn more about conflict management, we are likely to have a course that suits your needs.

This annual brochure lists most of our courses, including course descriptions and information on target groups and entry requirements. Normally about 4,000 students enrol in one of the many Utrecht Summer School intensive summer modules, and a number of course participants even choose to take a combination of two or three courses. We attract both new and returning students.

You will always find the most up-to-date and comprehensive information on our website: www.utrechtsummerschool.nl. And don't forget to follow us on social media. We look forward to seeing you on one or more of our programmes this summer!

*Bettina Nelemans, MA*
*Director Utrecht Summer School*

# Courses ordered by discipline and target group


## CULTURE

### Bachelor

The Making of Europe 14
European Encounters: The Baltics in the European Union 14
European Politics and Economy 15
European Cultures and Identities 15
Discovering the Dutch: Dutch Culture and Society 16
Dutch Culture: Society and Current Issues 16
Dutch Culture: History and Art 17
Dutch Culture in a European Context 17
Estonia: Economic Innovation and Baltic Regional Security 18
Latvia: The Baltic States and its Neighboring Powers 18
European Encounters: Diversity and Integration from West to East 19
Founding Europe: From Antiquity to the 19th Century 22
The Making of Europe: Rise of Civilization 22
The Rise of Modern Europe 23
The Making of Europe: The Long 20th Century 23
The Making of Europe: From Middle Ages to Modernity 23
Battlefields Uncovered 25

### Advanced Bachelor

Exploring Culture through Data: Digital methods & Data practices 19
Introduction to Intercultural Communication 24
Research Methods in Intercultural Communication 24

### Master

Old Catholic Theology in its Ecumenical Context 20
Old Catholic Theology & The Early Church 20

### Advanced Master

The Early Church as Ideal 21
The Posthuman & New Materialism 21

## ART & MUSIC

### Bachelor

History of Art: A Thousand Years of European Highlights 28
The Art of the Renaissance in Florence and Rome 28
Dutch Art of the Golden Age 29
History of Art: Relations between Italy and the Netherlands 29
Art in Germany from the Middle Ages to the 20th Century 30
History of Art: Highlights in Germany and the Netherlands 30
A Journey through Dutch Art 31
Dutch Art from Mesdag to Van Gogh and Mondriaan (1700-1920s) 31
Composing Film Music for Beginners 33
International Rhythm Course 33

### Advanced Bachelor

From Print to Paint: Histories and Methods of Artistic Production 31

## LIFE SCIENCES & HEALTHCARE

### Bachelor

Rehabilitation in Physiotherapy and Allied Health Care 42
Interprofessional Collaboration in Stroke Management 43
Depression Management and Suicide Prevention 45

### Advanced Bachelor

Paediatric Sport and Exercise Medicine 41
Advanced Clinical Research Monitoring Interactive Workshop 45

### Master

Challenges in Global Health: Non-Communicable Diseases 36
Regenerative Medicine 38
Laboratory Animal Science 38
Advanced In Vitro Models 41
Future Food Studies 42
Childhood Cancer 45

### Advanced Master

Global Surgery & Obs-Gyn Summer School 36
Pharmaceutical Policy Analysis 37
Pharmacoepidemiology and Drug Safety 37
Neural Circuit Development and Plasticity 40
3D Printing and Biofabrication 40

### Post-academic

Diagnostic Avian and Exotic Animals Pathology 38

## LAW & ECONOMICS

### Bachelor

Financial Law and New Technologies 50
Introduction to Public International Law 52
Introduction to the International Law of the Sea 52
Law and Sustainability 53

### Advanced Bachelor

International Human Rights Law: An Introduction 48
Highlights of Law and Economics 48
European Competition Law and Economics 49
Financial Law and Economics: The (Next) Financial Crisis and Europe 49
Current challenges in EU Law 50
Law and Economics 50
Corporate Governance after the Financial and Covid-19 Crises 51
Understanding and Managing Mergers and Acquisitions 51

### Advanced Master

Professional Ethical Judgment for Global Transformations 53

## ENGINEERING & TECHNOLOGY

### Bachelor

Smart Sustainable Cities 56
Introduction to Artificial Intelligence 57

### Advanced Bachelor

Hands-on Process Mining 56
Applying Ethics in Digital Innovation 58
Business Process Management and IT 58
Decision Management and Business Rules Management 58

### PhD

Process Mining Research 57

## SOCIAL SCIENCES

### Bachelor

Conflict Resolution and Mediation Skills 64
Contemporary Conflict Analysis 64

**Advanced Bachelor**
Introduction to GIS for Human and Behavioral Scientists 62
Soft Skills for (Future) Diplomats and Peacebuilders 64
Migration, Integration and Ethnic Relations 66
Global Trends in Demographics and Migration 66
Advanced Communication Skills: Between Persuasion and Empathy 67
Psychodiagnostics: Theory and Skills Training 67
Developmental Psychopathology and Psychological Assessment 68
Applied Multivariate Analysis 75
Introduction to Generative Syntax 76
Bilingualism 76
Introduction to Phonetics and Phonology 76
Research Design for Experimental Linguists 77
Psycholinguistics 77
Introduction to Semantics in L1 and L2 Acquisition 77
**Master**
Sense Making of GPS Data in a GIS Environment 62
LANDac Annual Summer School 62
Learning to Unlearn Decolonially 63
Global Transformations 64
Data Science: Introduction to Text Mining with R 70
Data Science: Multiple Imputation in Practice 70
**Advanced Master**
Futuring for Sustainability 63
Introduction to Structural Equation Modelling using Mplus 68
Advanced course on using Mplus 69
Introduction to Multilevel Analysis 69
Advanced Multilevel Analysis 70
Data Science: Statistical Programming with R 70
Data Science: Data Analysis 72
Data Science: Applied Text Mining 72
A Gentle Introduction to Bayesian Statistics 73
Survey Research: Design, Implementation and Data Processing 73
Survey Research: Statistical Analysis and Estimation 75
**PhD**
Advanced Survey Design 75
Modeling the Dynamics of Intensive Longitudinal Data 75

## BUSINESS
**Bachelor**
Doing Business in Europe 80
Doing Business in Europe (extended) 80
Innovation in European Business 81
Innovation and Entrepreneurship in Europe 81
Introduction to Finance and Banking 82
Innovation Lab: Design Thinking for Socially-Relevant Innovation 83
Europe as a Business Network, Ecosystem and Industry 83
New Financing Models for a Changing World 84
A personalized approach 84
FinTech: A Practical Introduction 87
Global Management 87
Leadership for Innovation and Performance Happiness 87
**Advanced Bachelor**
Entrepreneurship through Acquisition and Succession 82
Project Management: From Theory to Practice 85
Agile Projects as Dynamic Capability 87

## SCIENCE
**Bachelor**
Hands-on GIS for Earth Scientists 90
Theoretical Physics 92
Introduction to Complex Systems 92
**Master**
Applied Functional Programming in Haskell 90
Mathematics Education 91
Multidisciplinary Game Research: Between Theory and Practice 91
**Advanced Master**
Data Science and Beyond 92

## LANGUAGE
**Bachelor**
Dutch Language for Beginners (A0 → A2) 96
Dutch Language Level 1 (A0 → A1-) 96
Dutch Language Level 2 (A1- → A1+) 97
Dutch Language Level 3 (A1+ → A2) 97
Dutch Language Level 4 (A2 → B1) 97
Dutch Language Level 5 (B1 → B2) 98
Dutch Language Level 6 (B2 → B2+) 98
Dutch Language Level 7 (B2+ → C1) 98
Dutch Language for German-Speaking Students incl. State Exam 99
Dutch Language for German-Speaking Students 99
Chinese Language and Culture for Beginners (0 → HSK1) 100
Chinese Language and Culture (HSK1 → HSK2) 100
Chinese Language and Culture (HSK2 → HSK3) 101
Chinese Language and Culture (HSK3 → HSK4) 101
Cambridge English First (B1 → B2) 102
Cambridge English First (B1 → B1+) 102
Introduction to Academic English (B2 → B2+) 102
Cambridge English Advanced (B2 → C1) 103
Cambridge English Advanced (B2 → B2+) 103
Cambridge English Advanced (B2+ → C1) 103
English for Academic Purposes (B2 → B2+) 104
IELTS Preparation (B2 → B2+) 104
Cambridge English Proficiency (C1 → C2) 104
Teaching in English 106
Creative Fiction and Non-Fiction: Utrecht Writing Workshop (B2+) 106
**Master**
Train-the-trainer: CLIL/EMI 106
**PhD**
Writing for Publication (C1 → C1+) 104

# The Netherlands

The Dutch combine history and traditional culture with innovation, modernism and an international orientation. While the Dutch like to emphasize their country's highly industrialised features, they have not let go of their historical background. They treasure the many old buildings and monuments that can be found in the centre of major Dutch cities, including Utrecht.

**Geography**

The Netherlands is situated in the west of Europe with its borders to Germany to the east, Belgium to the south and the North Sea to the north and west. This small country lies at a crossroad where German, British and French cultures meet. What strikes people most when they first arrive in the Netherlands is, apart from the enormous number of bicycles, its landscape: the country is extremely flat. While there are some hilly areas in the southeast corner of the country, these barely infringe on the broad, unbroken expanse of sky that is so characteristic of the Dutch landscape. Moreover, water can be found everywhere; in the form of lakes, rivers, canals and of course the sea. Parts of the Netherlands below sea level would be flooded if there were no innovative dikes, dunes and other fortifications. The Netherlands has a relatively small land area of slightly over 41.5 thousand square kilometres. With a population of over 17 million, the Netherlands is one of the most densely populated countries in the world.

**Society**

Dutch society consists of 190+ different nationalities living in its many cities and villages. For decades, the country's historical ties with other parts of the world have brought people of non-Dutch origin to settle in Holland, which has given the Dutch the reputation of being generally open-minded, freedom-loving and tolerant towards foreigners. This cultural diversity has made the Netherlands a place where knowledge, ideas and cultures from all over the world come together. Although Dutch is the national language, most of the population also speaks English and very often another foreign language, such as German or French.

**The Netherlands or Holland?**

The Netherlands is a kingdom, which is why its official name is the Kingdom of the Netherlands. It consists of the Netherlands together with the Caribbean islands: Aruba, Curaçao, and Sint Maarten. The country's name in Dutch is *Nederland*, meaning 'low country' and refers to the fact that much of the land is at or below sea level. The Netherlands is often referred to as *Holland*, a name that is derived from the names of two western coastal provinces, North and South Holland. These provinces were the most developed and wealthiest parts of the country in the 17th century and they played a dominant role in the country's history. This means that, although widely used, the name *Holland* is not completely accurate.

## Utrecht

The history of the city and the name Utrecht goes back to 47 AD when the Roman emperor Claudius ordered his general Corbulo to build a defensive line along the river Rhine, which was the most northern border of the empire. One of the strongholds (or castellum) along the river was built at a crossing in the river and was called Traiectum (which means crossing place). In the local language this became Trecht, Uut-Trecht (lower-Trecht) and later Utrecht. At the place where once the castellum stood now stands the Dom Church built in the 13th century.

Nowadays, Utrecht is a lively city in the geographical centre of the Netherlands. It is not only an important junction where traffic, trade, distribution and services meet and mingle, Utrecht is also a true knowledge centre. Next to Utrecht University, HU University of Applied Sciences and HKU University of the Arts, the city is also home to important research institutes and several other institutions of higher education. With its 350,000 inhabitants, Utrecht is the fourth largest city in the Netherlands. With no less than 70,000 of the inhabitants being students, Utrecht is truly a student city.

Several canals crisscross the city and encircle the city centre. The Dom Tower is the focal point and pride of the city: with a height of 112 meters, it offers a magnificent view and is definitely worth visiting. To the south of the Dom is the city's Museum Quarter. Here you will find a varied offering of excellent museums in a setting of picturesque courtyards, unexpected small restaurants and delightful little shops.

Along the canals there is a rare phenomenon, of which Utrecht citizens are extremely proud: the wharves. These wharves, which provide direct access to cellars, were used for loading and unloading ships and for storing goods in the Middle Ages. These days, they are mainly used as outdoor terraces for restaurants and bars. Sitting by the water, you can enjoy a drink or meal looking over the decorative lit canal.

## Utrecht Summer School

The Utrecht Summer School started in 1986 with one course: Dutch Culture and Society. From that point onwards, in 35 years the Utrecht Summer School has developed a broad selection of over 200 courses in virtually all disciplines offered at Utrecht University, HU University of Applied Sciences and HKU University of the Arts. In the past years, Utrecht Summer School has attracted more than 4,000 students annually from 125 different countries, which makes it the largest academic summer school in Europe. The Summer School programme is characterised by strong, academic courses in a variety of subjects. For most of the courses ECTS credits are awarded. In Covid-year 2020 a total of 60 online courses were taught, attracting over 1,300 students.

Utrecht Summer School aims to provide its participants with an unforgettable stay in Utrecht and the Netherlands. In addition to the study programme, there is a social programme including excursions, sports and social gatherings.

## Higher education in the Netherlands

The education system in the Netherlands is known for its high quality in education and research, its international study environment and for having 2,100 international study programmes and courses. The Netherlands has two main types of higher education. One, the research universities, which focus on the independent practice of research-oriented work in an academic or professional setting. Two, the universities of applied sciences, which are more practice-oriented, preparing students for specific careers.

### Utrecht University (UU)

With approximately 30,000 students and over 6,500 members of staff, Utrecht University is the largest and most renowned university in the Netherlands. Utrecht University is a research university comprising seven faculties, which collectively span the entire academic spectrum in teaching and research. Founded in 1636, the University is now a modern, leading institute enjoying a growing international reputation. In the prestigious Shanghai Academic Rankings of World Universities 2020, Utrecht University ranks 1st in the Netherlands, 15th in Europe and 52nd worldwide.

Utrecht University offers a broad range of 49 undergraduate and 146 graduate programmes, the latter including many English-taught programmes. Every year, more than 2,000 international degree-seeking students and international researchers stay in Utrecht for variable periods of time. Utrecht University is linked to the names of many prominent academics among whom are Buys Ballot, Donders, Rudolf Magnus, Van Unnik and Freudenthal. The list also includes twelve Nobel Prize Winners.
More information: *www.uu.nl/EN*

### HU University of Applied Sciences (HU)

HU University of Applied Sciences Utrecht (HU) has a rich history. It is a vibrant and innovative knowledge organisation, situated at the heart of the Netherlands in a cosy, medieval city. Every day, thousands of students and staff members work together, and with members from professional practice. HU is the third largest university of applied sciences in the Netherlands, with 35,000 students (including 1,500 international students), representing more than hundred nationalities. HU offers a wide range of programmes in the fields of Communication & Media, Business & Management, Education & Pedagogy, Health Care & Welfare and Engineering & Technology; full-time and part-time, undergraduate and master programmes, and short courses, as in Utrecht Summer School. As a university of applied sciences, we are doing everything we can to make life-long development possible.

At HU, education, research and professional practice meet. All programmes are geared towards the practical aspects of the various disciplines and learning is competence based with the emphasis on professional skills and work placements. Sustainability is at the core of our education, and research programmes, and in our facilities, buildings and daily operations.
More information: *www.internationalhu.com*

### HKU University of the Arts Utrecht (HKU)

HKU University of the Arts Utrecht is the largest educational institution for arts, culture and media in the Netherlands, and is one of the largest in Europe. Located in Utrecht, HKU has approximately 4000 students taking part in ten bachelor programmes and five master programmes of which several in English at the schools of Fine Art and Utrechts Conservatorium, besides a broad spectrum of foundation courses.

HKU offers challenging and innovative education and research trajectories in design, media, games and interaction, music and technology, fine art, arts management, theatre and music. HKU is renowned for producing many digital and interactive media pioneers and its applied research in the areas of creativity, digital design, entrepreneurship and social innovation has had a strong impact in the cultural and creative industries and beyond.
More information: *hku.nl*

## Summer School Courses and 'special tracks'

Whether you are a bachelor or a master student, a PhD candidate or a professional: the Summer School offers a course on your level. In this brochure, the level is indicated for each course. The length of the courses varies from one week up to six weeks. You can make your own combination of courses that meet your personal requirements. For every discipline we suggest some 'special tracks'; course combinations that have proved to be successful during earlier Summer School editions.

### International combinations

Thanks to our international partners, you can even plan a truly international experience by combining a summer course in Utrecht with a course elsewhere in Europe. Dive into the thrilling history of Europe with 'The Making of Europe'. This track takes place in three of the most exciting cities of Europe: Rome, Utrecht and Berlin. Or give your summer an international touch by combining 'European Politics' in Utrecht with a course on 'European integration' in Tartu, Estonia. You can also expand your knowledge on European art by following the special track 'History of Art: European Highlights', which takes place in Florence, Utrecht and Berlin. Utrecht Summer School even takes care of the transfer between the different locations! In this brochure we present various international programmes. If a course (partially) takes place abroad, the course location is clearly mentioned on the course page. Please see our website for more information about international combinations.

### Online courses

Regardless of the Covid-19 pandemic, in the previous Summer School edition we were still able to offer over 60 courses in an online format. This year, a number of course directors have decided to go online (again), as this has turned out to be a successful format! In this brochure, the courses which will be offered online are illustrated with a computer icon on the right side. Although not presented as such, there are also numerous courses that will initially be offered on location, but with a safety plan in case we will not be able to welcome you to our campus in Utrecht. In order to learn if this is the case for the course you are interested in, please check the course description on our website for the most up to date information.

## Accommodation

Utrecht Summer School offers housing for its students. Usually students are accommodated in student residences, or in rare cases, in hotels. The student residences are located throughout the city.

All accommodation is situated within easily accessible distances from the various educational institutions. Some are located at the University campus 'Utrecht Science Park', and some in the city centre of Utrecht or its suburbs.

All rooms in the student housing are fully furnished. Depending on the accommodation, apartments include full-fitted kitchens. The rooms are single rooms (or in rare cases double rooms) with shared facilities of kitchen, toilet and bathroom. In the kitchen students can find everything they need to cook a nice meal.
The Utrecht Summer School generally tries to house students enrolled for one course in the same accommodation. However, students enrolled in different courses might also be housed together in the same building. This gives you the great opportunity to meet international students from other disciplines.

### Booking a private hotel room

Staying in a private hotel room is also a possibility. If you want to be sure that you will be staying in a private (hotel) room, or if you want to bring a friend or spouse with you to share your room with, we recommend you to book a hotel room in Utrecht. We have selected a few hotels for you. These are situated in the city centre and it is possible to book a single or a double room at special rates for participants of the Utrecht Summer School. More information can be found on our website.

### Accommodation abroad

Utrecht Summer School offers a wide range of summer courses abroad. We work with universities in Estonia, Germany, Italy, Latvia, among others.  Our university partners provide accommodation facilities for students. For up-to-date information about the accommodation facilities, please visit our website.

### Accommodation discount

If you combine two successive courses and make use of the accommodation offered by the Utrecht Summer School, you will receive a €50 discount on the housing fee of €200. For every extra course you take, you will receive an additional discount of €50. This discount will be automatically processed in your account.

## Social programme

Utrecht Summer School does not only offer you a fine selection of interesting courses in all kinds of disciplines, it also intends to give the participants an unforgettable stay. Therefore, we invite all students during the months of July and August to check our attractive social programme, which includes excursions, sports and social gatherings. To give you an impression, in recent years, the social programme included excursions throughout

the Netherlands night canoeing through the canals of downtown Utrecht, a pub quiz, and (guided) trips to famous museums. Just as last year, we will also offer online social activities for people participating in online courses. These and other activities will provide the perfect setting for you to meet international students from other summer school courses and to get to know your class mates better! A full overview of all activities will be available online. When the 2021 programme is available you can book your tickets online to ensure you can join!

### Sports card

The University sports centre, Olympos, offers a special membership card. For only € 17,50 (duration of one month), participants of the Utrecht Summer School can make unlimited use of its sport and fitness facilities. Sports centre Olympos boasts top-class facilities: there are four squash courts and a well-equipped fitness centre. Outdoor facilities include nine all-weather tennis courts. The Olympos Sports Bar (Sportcafé Olympos) offers a varied menu of food and beverages at very reasonable prices. Visit one of the parties or watch an exciting sports event on their big-screen TV.

## Application procedure

You can apply for our courses through our website (www.utrechtsummerschool.nl). For all of our courses, payment can be done online from a credit card, via IDEAL or via a bank transfer. Since the courses have various target groups, entry requirements may vary.

We are looking forward to welcoming you or your students in Utrecht this summer!

# Culture

The Utrecht Summer School offers a large number of academic courses on cultural topics. Together with our international partners we give you the opportunity to discuss central issues in European integration, cultural diversity within the European continent or European history and its politics. With the ancient city of Utrecht as starting point, you can study the development of Dutch identity, present-day Dutch society and the role of the Netherlands on the international stage. Other exciting subjects that can be examined this summer include Religion, Intercultural Communication, Battlefield Excavation or the Posthuman.

**July** | **August**

| SAT 3 | SUN 4 | MON 5 | TUE 6 | WED 7 | THU 8 | FRI 9 | SAT 10 | SUN 11 | MON 12 | TUE 13 | WED 14 | THU 15 | FRI 16 | SAT 17 | SUN 18 | MON 19 | TUE 20 | WED 21 | THU 22 | FRI 23 | SAT 24 | SUN 25 | MON 26 | TUE 27 | WED 28 | THU 29 | FRI 30 | SAT 31 | SUN 1 | MON 2 | TUE 3 | WED 4 | THU 5 | FRI 6 |
|---|---|---|---|---|---|---|---|---|---|---|---|---|---|---|---|---|---|---|---|---|---|---|---|---|---|---|---|---|---|---|---|---|---|---|
| | | European Cultures and Identities | | | | | | | | | | | | | | Dutch Culture: History and Art | | | | | | | | | | | | | | Dutch Culture: Society and Current | | | | |
| | | **SPECIAL TRACK** - Dutch Culture in a European Context | | | | | | | | | | | | | | | | | | | | | | | | | | | | | | | | |
| | | European Politics and Economy | | | | | | | | | | | | | | **SPECIAL TRACK** - Discovering the Dutch: Dutch Culture and Society | | | | | | | | | | | | | | | | | | |
| | | **SPECIAL TRACK** - The Making of Europe (Rome - Utrecht - Berlin) | | | | | | | | | | | | | | | | | | | | | | | | | | | | | | | | |
| | | The Making of Europe: Rise of Civilization (Rome) | | | | | | | | | | | | | | The Making of Europe: From Middle Ages to Modernity | | | | | | | | | | | | | | The Making of Europe: The Long 20 | | | | |
| | | **SPECIAL TRACK** - Founding Europe: From Antiquity to the 19th Century (Rome - Utrecht) | | | | | | | | | | | | | | | | | | | | | | | | | | | | | | | | |
| | | Old Catholic Theology in its Ecumenical Context | | | | | | | The Early Church as Ideal | | | | | | | **SPECIAL TRACK** - The Rise of Modern Europe (Utrecht - Berlin) | | | | | | | | | | | | | | | | | | |
| | | **SPECIAL TRACK** - Old Catholic Theology &The Early Church | | | | | | | | | | | | | | Estonia: Economic Innovation and Baltic Regional Security | | | | | | | | | | | | | | | | | | |
| | | **SPECIAL TRACK** - European Encounters: Diversity and Integration from West to East (Utrecht - Tallinn & Tartu) | | | | | | | | | | | | | | | | | | | | | | | | | | | | Latvia: The Baltic States | | | | |
| | | **SPECIAL TRACK** - European Encounters: The Baltics in the European Union (Utrecht - Tallinn & Tartu - Riga) | | | | | | | | | | | | | | | | | | | | | | | | | | | | | | | | |

## SPECIAL TRACKS

A special track consists of several courses, which have been successfully combined in the past. Enrolling in a special track is more convenient than registering for each course separately, and it often results in a substantial discount.

***Dutch Culture in a European Context*** *(6 weeks)*

- European Cultures and Identities
- Dutch Culture: History and Art
- Dutch Culture: Society and Current Issues

***Discovering the Dutch: Dutch Culture & Society*** *(4 weeks)*

- Dutch Culture: History and Art
- Dutch Culture: Society and Current Issues

## INTERNATIONAL SPECIAL TRACKS

***The Making of Europe*** *(6 weeks)*

- The Making of Europe: Rise of Civilization (Rome)
- The Making of Europe: From Middle Ages to Modernity (Utrecht)
- The Making of Europe: The Long 20th Century (Berlin)

***Founding Europe*** *(4 weeks)*

- The Making of Europe: Rise of Civilization (Rome)
- The Making of Europe: From Middle Ages to Modernity (Utrecht)

***The Rise of Modern Europe*** *(4 weeks)*

- The Making of Europe: From Middle Ages to Modernity (Utrecht)
- The Making of Europe: The Long 20th Century (Berlin)

***European Encounters: The Baltics in the European Union*** *(6 weeks)*

- European Cultures and Identities (Utrecht)
- Estonia: Economic Innovation and Baltic Regional Security (Tallinn - Tartu)
- Latvia: The Baltic States and its Neighboring Powers (Riga)

***European Encounters: Diversity and Integration from West to East*** *(4 weeks)*

- European Cultures and Identities (Utrecht)
- Estonia: Economic Innovation and Baltic Regional Security (Tallinn - Tartu)

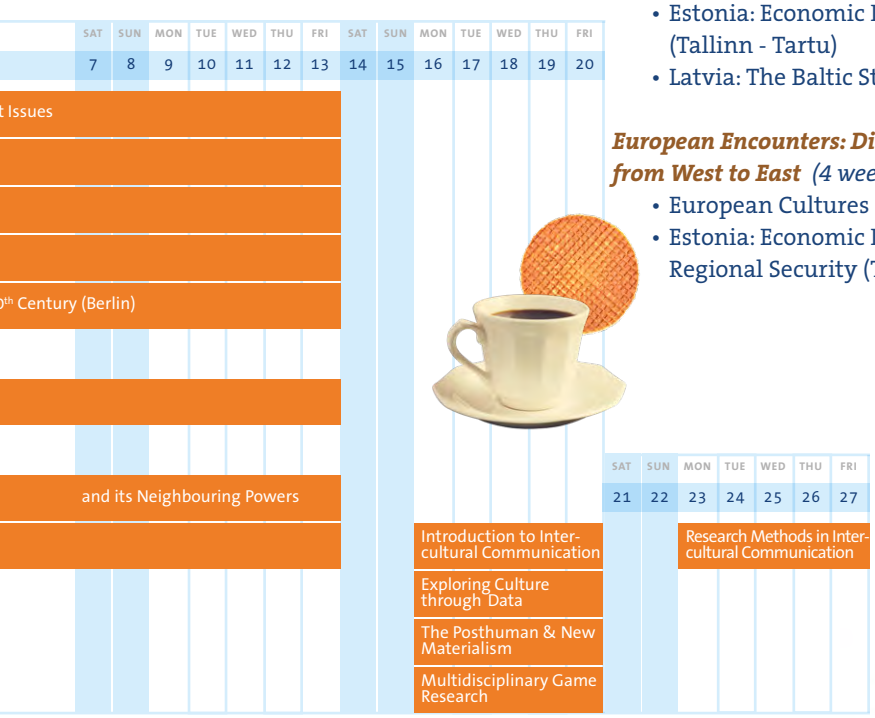

## The Making of Europe

**Faculty of Humanities (UU), in cooperation with Royal Netherlands Institute in Rome (KNIR) and Freie Universität Berlin (FUBiS)**

SPECIAL TRACK

Dive into the thrilling history of Europe and its role on the world stage, studying in three of the most exciting cities of Europe: Rome, Utrecht and Berlin! The combination of three courses, designed by three excellent European universities, will provide an exciting overview of the history and workings of Europe. Immerse yourself in Europe's history and culture and visit many of the tangible remains during excursions, city walks and in museums.

| | |
|---|---|
| COURSE DIRECTOR | Matisse Huiskens, MA; Thom van Leuveren, BA; Maarten Paulusse, MA & Dr. Stefan Cetkovic |
| LEVEL | Bachelor |
| PERIOD | 5 July - 13 August 2021 |
| CREDITS | 13 ECTS |
| COURSE FEE | € 2540 |
| HOUSING FEE | € 1100 |

## European Encounters

**Faculty of Humanities (UU), in cooperation with Tartu International Summer University and University of Latvia**

SPECIAL TRACK

**The Baltics in the European Union**

The Baltic States share an intricate history of repression and liberation and are now thriving culturally and economically. Learn about the history and identity of these countries and their connection to the European Union over the course of six inspiring and educational weeks. From lectures to company visits, from museums to the European parliament, you will have a diverse and unforgettable experience in these three distinct yet interconnected countries.

| | |
|---|---|
| COURSE DIRECTOR | Timo Houtekamer, MA, Prof. dr. Andres Kasekamp & Dr. Inese Runce |
| LEVEL | Bachelor |
| PERIOD | 5 July - 13 August 2021 |
| CREDITS | 12 ECTS |
| COURSE FEE | € 1950 |
| HOUSING FEE | € 1010 |

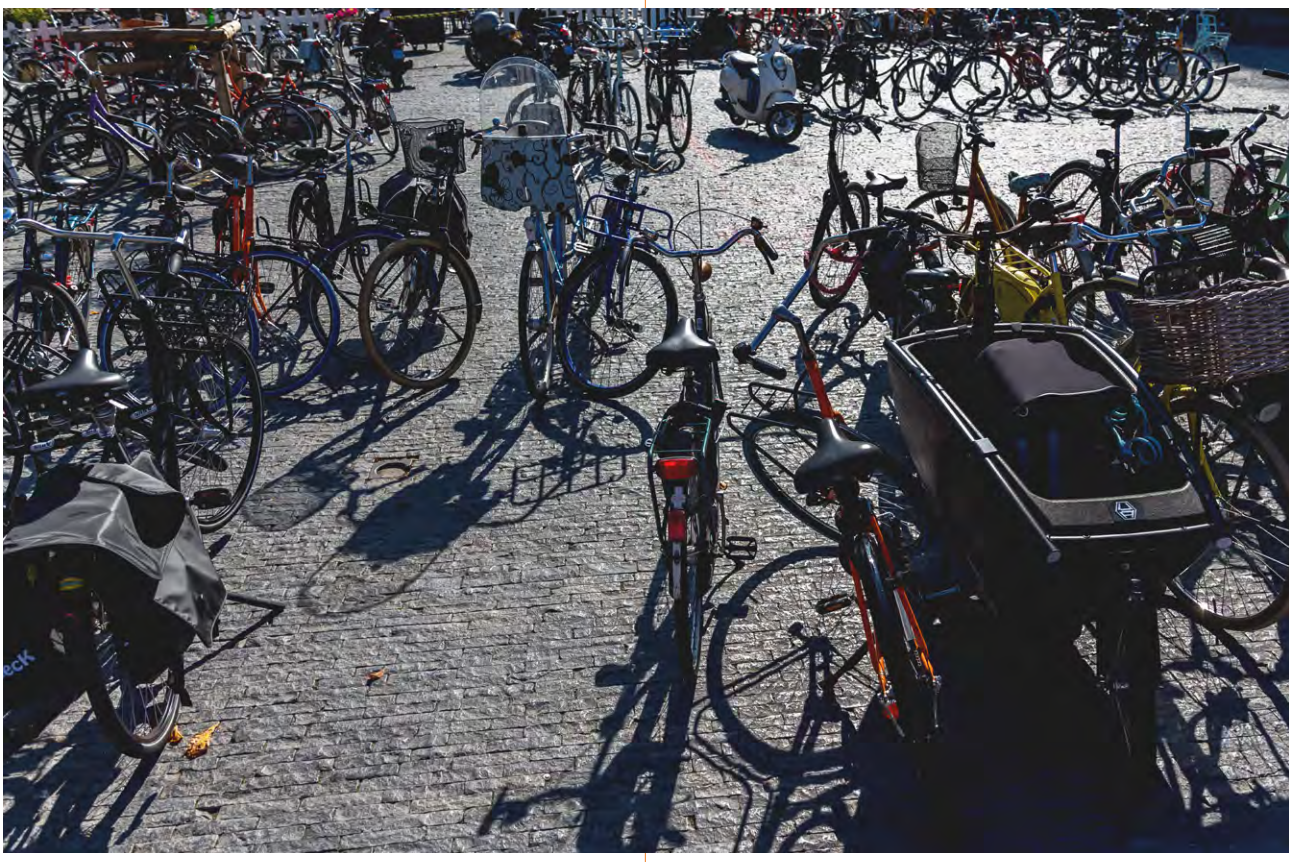



online course

on-site or online course

## European Politics and Economy

### Faculty of Humanities (UU)

The European Union (EU) is a political and economic union of 27 democratic European member states. With almost 500 million citizens, it has become a major player in global politics. In this course, the European Union is the main object of study. You will be introduced to the Union's history, institutional structures, current aims and future challenges. Lectures will explain the historical background and the various stages of integration. Other themes that will be examined include the role of European leaders, the future political expansion of the EU, transatlantic relations and the development of a shared foreign policy and development aid.

| | |
|---|---|
| COURSE DIRECTOR | Dr. Jonne Harmsma |
| LEVEL | Bachelor |
| PERIOD | 5 July - 16 July 2021 |
| CREDITS | 4 ECTS |
| COURSE FEE | € 650 |

## European Cultures and Identities

### Faculty of Humanities (UU)

Have you ever wondered what makes Europeans 'European'? During this course you will uncover the answers while staying in the beautiful medieval city of Utrecht. You will uncover Europe's cultural pluralism and examine its varied identities that still exist today; even though the majority of European countries is progressively collaborating on an economic and political level. Each of Europe's countries and peoples still carry their own distinctive cultures, languages, political views, religions, and traditions. Overall, this course offers an introduction to Europe, a continent of great diversity.

| | |
|---|---|
| COURSE DIRECTOR | Timo Houtekamer, MA |
| LEVEL | Bachelor |
| PERIOD | 5 July - 16 July 2021 |
| CREDITS | 4 ECTS |
| COURSE FEE | € 950 |
| HOUSING FEE | € 350 |

# Discovering the Dutch

Faculty of Humanities (UU)

SPECIAL TRACK

**Dutch Culture and Society**
This special track explores the question of Dutch identity by placing the history of the Netherlands and Dutch art in a wider European and transatlantic perspective. You will be introduced to the rich cultural traditions that the Netherlands developed from the Dutch Golden Age to the present day in such artistic fields as painting, literature, poetry and filmmaking. You will also analyse internationally debated issues in Dutch society in the past and present. These include traditions of literacy, cosmopolitanism, and tolerance as well as more practical issues including euthanasia and the internationally well-known drugs policy.

| | |
|---|---|
| COURSE DIRECTOR | Eveline Deneer & Maarten Manse |
| LEVEL | Bachelor |
| PERIOD | 19 July - 13 August 2021 |
| CREDITS | 8 ECTS |
| COURSE FEE | € 1320 |
| HOUSING FEE | € 650 |

# Dutch Culture: Society and Current Issues

Faculty of Humanities (UU)

In this course you will explore Dutch culture and identity by focusing on present-day Dutch society and its recent history. You will learn about typically Dutch phenomena such as the poldermodel, mobile flood barriers and windmills as well as their contributions to the economic success and the international orientation of the Netherlands. You will also have lectures on subjects such as religious diversity, (im)migration and secularization. One of the excursions will be to the city of The Hague where we will visit the Binnenhof; the square that forms the very heart of Dutch government.

| | |
|---|---|
| COURSE DIRECTOR | Maarten Manse |
| LEVEL | Bachelor |
| PERIOD | 2 August - 13 August 2021 |
| CREDITS | 4 ECTS |
| COURSE FEE | € 760 |
| HOUSING FEE | € 350 |

online course

on-site or online course

# Dutch Culture: History and Art

**Faculty of Humanities (UU)**

During this course you will be introduced to the rich cultural traditions developed in the Netherlands from the 17th Century to the present day in artistic fields such as painting, literature, poetry and film-making. The question of Dutch identity will be explored by placing the history of the Netherlands and Dutch art in a wider European Perspective. This will then lead to exploring traditions of literacy, cosmopolitanism, tolerance, its connections to the wider world, and the challenges that were encountered during periods of war and upheaval.

| | |
|---|---|
| COURSE DIRECTOR | Eveline Deneer |
| LEVEL | Bachelor |
| PERIOD | 19 July - 30 July 2021 |
| CREDITS | 4 ECTS |
| COURSE FEE | € 760 |
| HOUSING FEE | € 350 |

# Dutch Culture in a European Context

**Faculty of Humanities (UU)**

SPECIAL TRACK

This special track offers you the opportunity to study European and Dutch culture from one of the oldest and most beautiful cities of The Netherlands; the city of Utrecht. Excursions will take you from the Royal Museum of Fine Arts and the European Parliament in Brussels, to The Hague and Amsterdam where you will visit the seat of the Dutch government and study paintings by Rembrandt and Van Gogh up close.

| | |
|---|---|
| COURSE DIRECTOR | Timo Houtekamer, MA, Eveline Deneer & Maarten Manse |
| LEVEL | Bachelor |
| PERIOD | 5 July - 13 August 2021 |
| CREDITS | 12 ECTS |
| COURSE FEE | € 1920 |
| HOUSING FEE | € 950 |

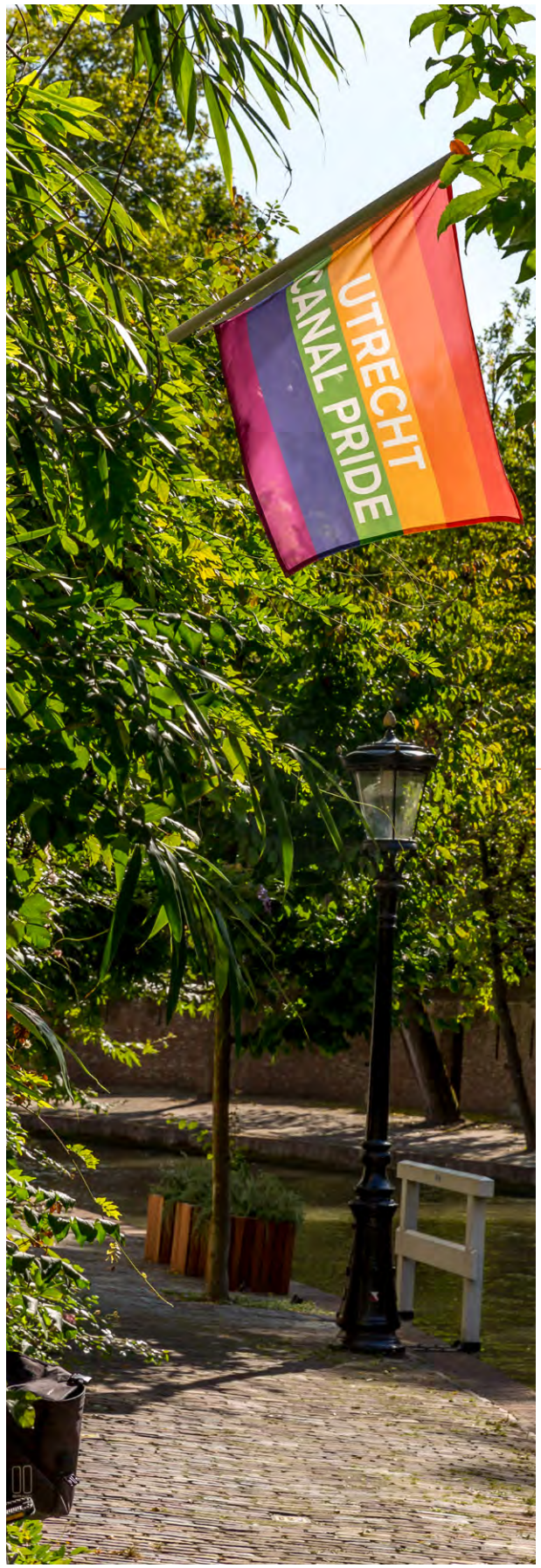

## Estonia: Economic Innovation and Baltic Regional Security

**Tartu International Summer University**

Gain insight into what happens when a small country has big neighbouring countries. In the first module you will grasp the scale and interconnectedness of the various challenges that Estonia has faced and might face in the future. Lectures focus on business and innovation, finance and its digital transformation. The second module concentrates on the international position and foreign policies of the countries of the Baltic Sea Region in connection to the NATO and the EU.

| | |
|---|---|
| COURSE DIRECTOR | Prof. dr. Andres Kasekamp |
| LEVEL | Bachelor |
| PERIOD | 19 July - 30 July 2021 |
| CREDITS | 4 ECTS |
| COURSE FEE | € 600 |
| HOUSING FEE | € 450 |

## Latvia: The Baltic States and its Neighboring Powers

**University of Latvia**

In this course you will discover what happens when a small country has big neighbouring countries. How far do their influences stretch? Besides impacting the history and culture of a country, what other effects occur? You will explore topics such as business ethics and corruption, humour as a communication tool, manipulation of social groups, emotions and their impact on large groups, influence of music, the history and cultural heritage of the Russian Old Believers, the Soviet ethnic policy and its consequences for Latvia.

| | |
|---|---|
| COURSE DIRECTOR | Dr. Inese Runce |
| LEVEL | Bachelor |
| PERIOD | 2 August - 13 August 2021 |
| CREDITS | 4 ECTS |
| COURSE FEE | € 700 |
| HOUSING FEE | € 210 |

online course

on-site or online course

## European Encounters

**Faculty of Humanities (UU), in cooperation with Tartu International Summer University**

SPECIAL TRACK

**Diversity and Integration from West to East**
This track is a joint programme on European integration by the Utrecht University's Summer School and the International Summer University of the University of Tartu. The aim of the course is to introduce the diversity and unity of European Identities, the European Union, (shared) foreign policy and new challenges. The course will dive into the different and diverse identities that can be found in Europe, and provide insight into Estonia, going from the past to the future.

| | |
|---|---|
| COURSE DIRECTOR | Timo Houtekamer, MA & Prof. dr. Andres Kasekamp |
| LEVEL | Bachelor |
| PERIOD | 5 July - 30 July 2021 |
| CREDITS | 8 ECTS |
| COURSE FEE | € 1250 |
| HOUSING FEE | € 800 |

## Exploring Culture through Data: Digital methods & Data practices

**Faculty of Humanities (UU)**

The accelerating datafication of society constitutes challenges and opportunities for humanities research. Participants of this course get acquainted with some of the (methodological) fundamentals of data practices in the Digital humanities. These will include data collection, data preparation, data visualisation, critical data and algorithm studies, network analysis, and an introduction to programming in Python. After training these skills for three days, the participants work in small teams on a hands-on case.

| | |
|---|---|
| COURSE DIRECTOR | Dr. Mirko Tobias Schäfer |
| LEVEL | Advanced Bachelor |
| PERIOD | 16 August - 20 August 2021 |
| CREDITS | 2 ECTS |
| COURSE FEE | € 1000 |
| STUDENT FEE | € 500 |
| HOUSING FEE | € 200 |

## Old Catholic Theology in its Ecumenical Context

Faculty of Humanities (UU)

The course offers an introduction to Old Catholic theology in an ecumenical context. Old Catholic theology is understood as the main theological currents as they exist in Union of Utrecht of Old Catholic Churches. The topics covered by the course include the following aspects of Old Catholic theology and tradition: the history of Old Catholicism, spirituality, ecumenism, canon law and ecclesiology, liturgy, and systematic theology.

| | |
|---|---|
| COURSE DIRECTOR | Prof. dr. Peter-Ben Smit |
| LEVEL | Master |
| PERIOD | 5 July - 10 July 2021 |
| CREDITS | 2 ECTS |
| COURSE FEE | € 375 |

## The Early Church as Ideal

Faculty of Humanities (UU)

**Old Catholic Theology Beyond the Basics**
This course offers the possibility to deepen your knowledge of Old Catholic theology by thematic and in-depth case-driven classes, linked to a key starting point of Old Catholic theology: the faith and order of the Early Church. How can a modern church be so 'traditional' at the same time? This apparent tension and paradox will be the core theme of this week-long, intensive course.

| | |
|---|---|
| COURSE DIRECTOR | Prof. dr. Peter-Ben Smit |
| LEVEL | Advanced Master |
| PERIOD | 12 July - 17 July 2021 |
| CREDITS | 2 ECTS |
| COURSE FEE | € 375 |

# Old Catholic Theology

Faculty of Humanities (UU)

SPECIAL TRACK

**The Early Church as Charism and Challenge**
This track consists of two connected courses which offer the posibility to get to know and deepen your understanding of Old Catholic Theology by thematic and in-depth, case-driven classes. The first week will offer a broad overview of main topics and themes in Old Catholic theology and spirituality which will be deepened in the courses of the second week. This track is offered in an online format.

| | |
|---|---|
| COURSE DIRECTOR | Prof. dr. Peter-Ben Smit |
| LEVEL | Master |
| PERIOD | 5 July - 17 July 2021 |
| CREDITS | 4 ECTS |
| COURSE FEE | € 750 |

# The Posthuman & New Materialism

Faculty of Humanities (UU)

The course will continue the tradition of neo-materialist, critical feminist posthuman theory that Braidotti is known for. It focusses on the intersections and divergences between two movements of thought that are close, but distinct. The course offers an overview of this scholarship across a trans-disciplinary range of fields that includes philosophy, literature, law, media, pedagogy and the arts. Mindful of the patterns of exclusion of the sexualised, racialised and naturalised "others" that were not recognised as belonging to humanity, special attention is devoted to perspectives emerging from Black and indigenous epistemologies.

| | |
|---|---|
| COURSE DIRECTOR | Prof. dr. Rosi Braidotti |
| LEVEL | Advanced Master |
| PERIOD | 16 August - 27 August 2021 |
| CREDITS | 2 ECTS |
| COURSE FEE | € 550 |
| STUDENT FEE | € 350 |

# Founding Europe: From Antiquity to the 19th Century

**Faculty of Humanities (UU), in cooperation with Royal Netherlands Institute in Rome (KNIR)**

**SPECIAL TRACK**

Come and study in two of the most exciting cities of Europe: Rome and Utrecht! You will dive into the exhilarating history of Europe, from the rise of civilization in Antiquity to the modern era of the 19th century. Together, these courses will provide you with a thorough knowledge of the history of these cities and nations, as well as an exciting overview of the history and workings of Europe.

| | |
|---|---|
| COURSE DIRECTOR | Matisse Huiskens, MA; Thom van Leuveren, BA & Maarten Paulusse, MA |
| LEVEL | Bachelor |
| PERIOD | 5 July - 30 July 2021 |
| CREDITS | 8 ECTS |
| COURSE FEE | € 1740 |
| HOUSING FEE | € 700 |

# The Making of Europe: Rise of Civilization

**Royal Netherlands Institute in Rome (KNIR)**

We will bring you to the heart of Rome, where you will learn about the political, social and religious history behind the Roman Empire, the Middle Ages and the birth of the Renaissance and Baroque. You will study the astonishing Italian accomplishments from the ancient to the early modern era. You will also visit a variety of beautiful ancient sites in the city, such as the Pantheon, Colosseum and many more!

| | |
|---|---|
| COURSE DIRECTOR | Matisse Huiskens, MA & Thom van Leuveren, BA |
| LEVEL | Bachelor |
| PERIOD | 5 July - 16 July 2021 |
| CREDITS | 4 ECTS |
| COURSE FEE | € 1020 |
| HOUSING FEE | € 400 |

online course

on-site or online course

## The Rise of Modern Europe

**Faculty of Humanities (UU), in cooperation with Freie Universität Berlin (FUBiS)**

SPECIAL TRACK

Seize the opportunity to stay in two of the most exciting cities of Europe: Utrecht and Berlin, and travel back in time! The two parts of this programme will provide you with an exciting Dutch and German outlook on the history of Europe and help you understand the different factors that came to shape modern Europe. You will immerse yourself in Europe's history and culture from the Middle Ages to the end of the 20th century and visit many of its actual physical remains.

| | |
|---|---|
| COURSE DIRECTOR | Maarten Paulusse, MA & Dr. Stefan Cetkovic |
| LEVEL | Bachelor |
| PERIOD | 19 July - 13 August 2021 |
| CREDITS | 8 ECTS |
| COURSE FEE | € 1770 |
| HOUSING FEE | € 750 |

## The Making of Europe: The Long 20th Century

**Freie Universität Berlin (FUBiS)**

Where better than the thrilling city of Berlin to study the making of Europe in the 20th century? The course will identify the democratic values that have shaped the rebirth of Europe and discuss current challenges which Europe is facing. You will join several excursions to key sites in Berlin during this course.

| | |
|---|---|
| COURSE DIRECTOR | Dr. Stefan Cetkovic |
| LEVEL | Bachelor |
| PERIOD | 2 August - 13 August 2021 |
| CREDITS | 4 ECTS |
| COURSE FEE | € 1200 |
| HOUSING FEE | € 400 |

## The Making of Europe: From Middle Ages to Modernity

**Faculty of Humanities (UU)**

Taking the beautiful city of Utrecht as a starting point, this course will bring you the opportunity to step into history. This historical journey, which illuminates Europe from the Middle Ages to the end of the 19th century, will help you to understand the many social, historical, religious and cultural factors that came to shape modern Europe.

| | |
|---|---|
| COURSE DIRECTOR | Maarten Paulusse, MA |
| LEVEL | Bachelor |
| PERIOD | 19 July - 30 July 2021 |
| CREDITS | 4 ECTS |
| COURSE FEE | € 970 |
| HOUSING FEE | € 350 |

## Introduction to Intercultural Communication

**Faculty of Humanities (UU)**

This course provides an introduction on foundational theories in the field of intercultural communication. These theories will be linked to different contexts, ranging from education and business, to migration and media. Drawing from different exercises and assignments throughout the course, we will conclude by focusing on enhancing your own intercultural awareness and applying the theories to personal experiences while attending to linguistic and cultural diversity.

| | |
|---|---|
| COURSE DIRECTOR | Prof. dr. Jan D. ten Thije |
| LEVEL | Advanced Bachelor |
| PERIOD | 16 August - 20 August 2021 |
| CREDITS | 2 ECTS |
| COURSE FEE | € 400 |

## Research Methods in Intercultural Communication

**Faculty of Humanities (UU)**

In this course, students will be introduced to the basics of conducting research in the field of Intercultural Communication. Common pitfalls of intercultural and multilingual research and possible practical solutions will also be considered. This course combines theory and relevant considerations about research methods with a more practical approach in which different methods of data collection and analysis will be explored and compared.

| | |
|---|---|
| COURSE DIRECTOR | Prof. dr. Jan D. ten Thije |
| LEVEL | Advanced Bachelor |
| PERIOD | 23 August - 27 August 2021 |
| CREDITS | 2 ECTS |
| COURSE FEE | € 400 |



online course

on-site or online course

# Battlefields Uncovered

## Faculty of Humanities (UU)

**Introduction to Archaeological and Historical Investigations of Conflict**

What do battlefields have to tell us about the past and about ourselves? Battlefields Uncovered studies some of the most dramatic turning points in World History through the lens of Military History and Archaeology. See how groundbreaking archaeological techniques can shine a light through the fog of war. Discover the complex issues to be considered when preserving and presenting places of past armed conflict. Consider what stories should be told? And by whom? Discuss different perspectives on these questions with a diverse group of people including world-leading archaeologists and historians, museum experts and military veterans.

| | |
|---|---|
| COURSE DIRECTOR | Dr. Floris van den Eijnde |
| LEVEL | Bachelor |
| PERIOD | 13 September - 10 December 2021 |
| CREDITS | 1 ECTS |
| COURSE FEE | € 97 |

# Art & Music

Discover the extremely rich European cultural heritage in one summer! Together with our international partners we offer a range of programmes in the field of Art History. From the Italian Renaissance to the Dutch Golden Age or German art behind the iron curtain, Utrecht Summer School offers you an inspiring journey showcasing all the highlights of European art. Is the world of music your passion? Start composing film music, or learn about International Rhythm.

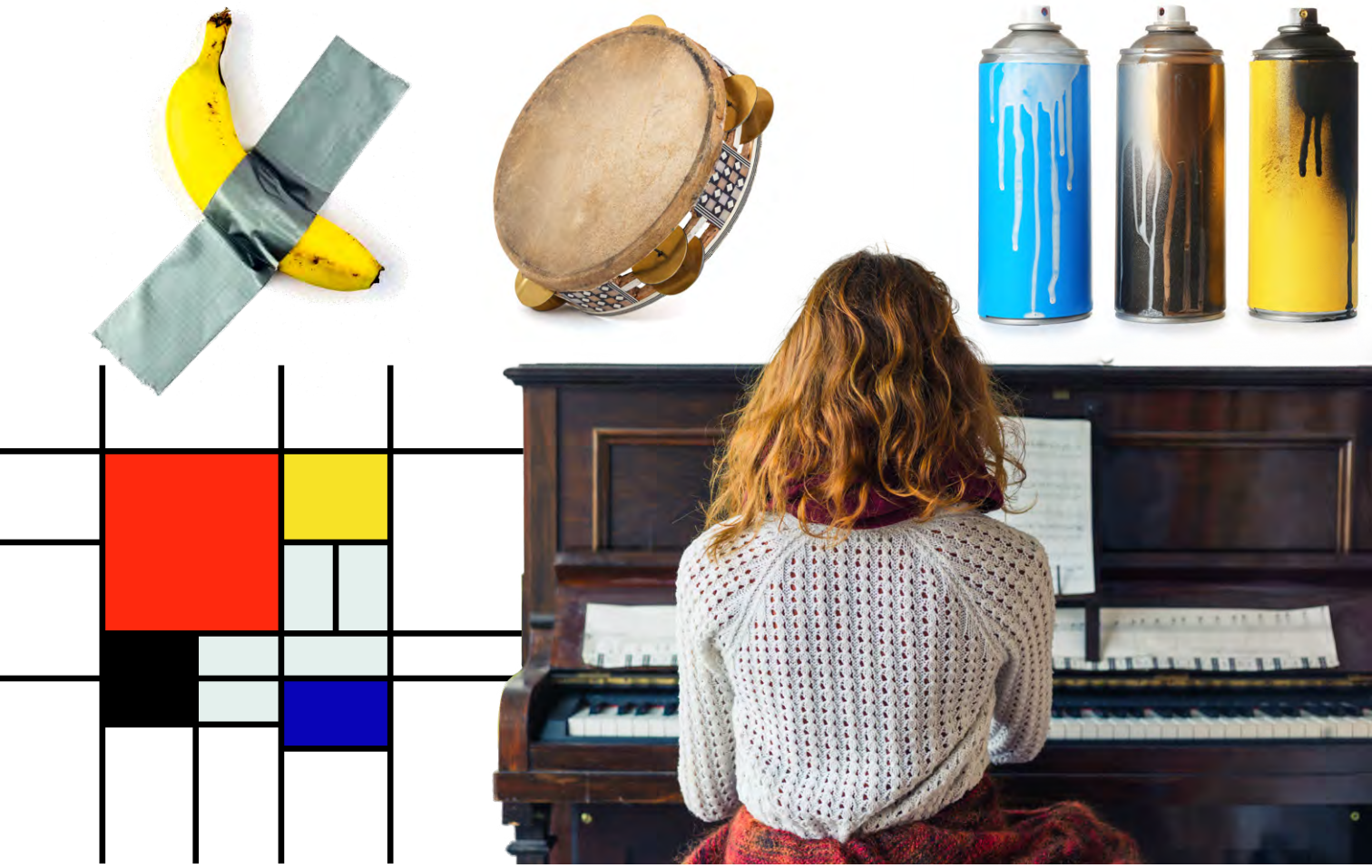

| July | | |

## SPECIAL TRACKS

A special track consists of several courses, which have been successfully combined in the past. Enrolling in a special track is more convenient than registering for each course separately, and it often results in a substantial discount.

***A Journey through Dutch Art*** *(4 weeks)*
- Dutch Art of the Golden Age
- Dutch Art from Mesdag to Van Gogh and Mondrian (1700-1920s)

## INTERNATIONAL SPECIAL TRACKS

***History of Art: A Thousand Years of European Highlights*** *(6 weeks)*
- The Art of the Renaissance in Florence and Rome (Florence)
- Dutch Art of the Golden Age (Utrecht)
- Art in Germany from the Middle Ages to the 20th Century (Berlin)

***History of Art: Relations between Italy and the Netherlands*** *(4 weeks)*
- The Art of the Renaissance in Florence and Rome (Florence)
- Dutch Art of the Golden Age (Utrecht)

***History of Art: Highlights in Germany and the Netherlands*** *(4 weeks)*
- Dutch Art of the Golden Age (Utrecht)
- Art in Germany from the Middle Ages to the 20th Century (Berlin)

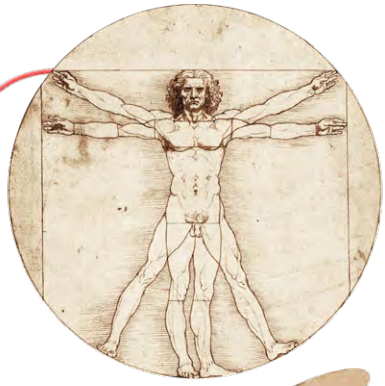

| SAT | SUN | MON | TUE | WED | THU | FRI | SAT | SUN | MON | TUE | WED | THU | FRI | SAT | SUN | MON | TUE | WED | THU | FRI |
|---|---|---|---|---|---|---|---|---|---|---|---|---|---|---|---|---|---|---|---|---|
| 7 | 8 | 9 | 10 | 11 | 12 | 13 | 14 | 15 | 16 | 17 | 18 | 19 | 20 | 21 | 22 | 23 | 24 | 25 | 26 | 27 |
| | | | | | | | | | Composing Film Music for Beginners | | | | | | | | | | | |
| | | | | | | | | | | | | | | | | | | | | |
| | | | | | | | | | | | | | | | | | | | | |
| Ages to the 20th Century (Berlin) | | | | | | | | | | | | | | | | | | | | |
| Van Gogh and Mondrian (1700-1920s) | | | | | | | | | | | | | | | | | | | | |
| | | | | | | | | | | | | | | | | | | | | |

## The Art of the Renaissance in Florence and Rome

**Faculty of Humanities (UU)**

Florence, originally founded by the Romans, was governed by the Medici family for centuries. Most of them had a passionate interest in painting, sculpture, architecture and literature. Even today, Florence keeps an exceptional artistic heritage which provides marvellous evidence of its aged culture. This course offers students the opportunity to study the works of art from the Renaissance period, while staying in Florence.

| | |
|---|---|
| COURSE DIRECTOR | Prof. dr. Michael Kwakkelstein |
| LEVEL | Bachelor |
| PERIOD | 5 July - 16 July 2021 |
| CREDITS | 4 ECTS |
| COURSE FEE | € 1020 |
| HOUSING FEE | € 350 |

## History of Art: A Thousand Years of European Highlights

**Faculty of Humanities (UU) in cooperation with Freie Universität Berlin (FUBiS)**

SPECIAL TRACK

Stay in three of Europe's most wonderful cities, cover around 2000 years of Western art, visit all the relevant museums and sites and yet feel like you've done no more than just skim the surface. The European Highlights combines a broad approach with profound analysis over the period of six weeks in Florence, Utrecht and Berlin. Seize this opportunity to travel back through time and through some of Europe's most incredible museums in only one summer!

| | |
|---|---|
| COURSE DIRECTOR | Prof. dr. Michael Kwakkelstein, Anna Koldeweij, MA & Dr. Matthias Vollmer |
| LEVEL | Bachelor |
| PERIOD | 5 July - 13 August 2021 |
| CREDITS | 13 ECTS |
| COURSE FEE | € 2800 |
| HOUSING FEE | € 1050 |



online course

on-site or online course

## Dutch Art of the Golden Age

**Faculty of Humanities (UU)**

Are you curious to learn more about Rembrandt's *Nightwatch*, Vermeer's *Girl with the pearl earring*, Hals's *laughing figures* or other Dutch masterpieces from the 17th century? Sign up for this course and discover the 'Golden Age' and its marvellous paintings, applied arts and architecture. This course takes you out of the classroom and into cities and museums - you will not be able to get closer to the masterpieces themselves!

| | |
|---|---|
| COURSE DIRECTOR | Anna Koldeweij, MA |
| LEVEL | Bachelor |
| PERIOD | 19 July - 30 July 2021 |
| CREDITS | 4 ECTS |
| COURSE FEE | € 1020 |
| HOUSING FEE | € 350 |

## History of Art: Relations between Italy and the Netherlands

**Faculty of Humanities (UU)**

SPECIAL TRACK

The Utrecht Summer School offers an opportunity to travel back in time and experience the art from both traditions first hand, staying in two cities that played a pivotal part in their country's art: Florence and Utrecht. This highly interactive course for the most part takes place in front of the original artworks, enabling you to experience, discuss and learn about the artwork first-hand.

| | |
|---|---|
| COURSE DIRECTOR | Prof. dr. Michael Kwakkelstein & Anna Koldeweij, MA |
| LEVEL | Bachelor |
| PERIOD | 5 July - 30 July 2021 |
| CREDITS | 8 ECTS |
| COURSE FEE | € 1900 |
| HOUSING FEE | € 650 |

## Art in Germany from the Middle Ages to the 20th Century

**Freie Universität Berlin (FUBiS)**

Throughout the course in Berlin, we will focus on the circumstances that shaped the production and reception of German art during the 19th and 20th centuries. During this long period, the formation of a German nation state and the problematic notion of a German national identity became connected to the question of a German style and artistic 'expression'. You will learn all about this, while staying in the amazing city of Berlin.

| | |
|---|---|
| COURSE DIRECTOR | Dr. Matthias Vollmer |
| LEVEL | Bachelor |
| PERIOD | 2 August - 13 August 2021 |
| CREDITS | 5 ECTS |
| COURSE FEE | € 1200 |
| HOUSING FEE | € 400 |

## History of Art: Highlights in Germany and the Netherlands

**Faculty of Humanities (UU) in cooperation with Freie Universitat Berlin (FUBiS)**

SPECIAL TRACK

This four-week course takes place two weeks each in Utrecht and Berlin. By combining studies in Utrecht and Berlin, you will be able to get a glimpse of several centuries of art history in Northern Europe, compare differences and similarities between the two sites, and visit a wealth of museums and galleries. You will have the chance to explore the art scenes of these two vibrant cities both in the past and the present.

| | |
|---|---|
| COURSE DIRECTOR | Anna Koldeweij, MA & Dr. Matthias Vollmer |
| LEVEL | Bachelor |
| PERIOD | 19 July - 13 August 2021 |
| CREDITS | 9 ECTS |
| COURSE FEE | € 2080 |
| HOUSING FEE | € 750 |

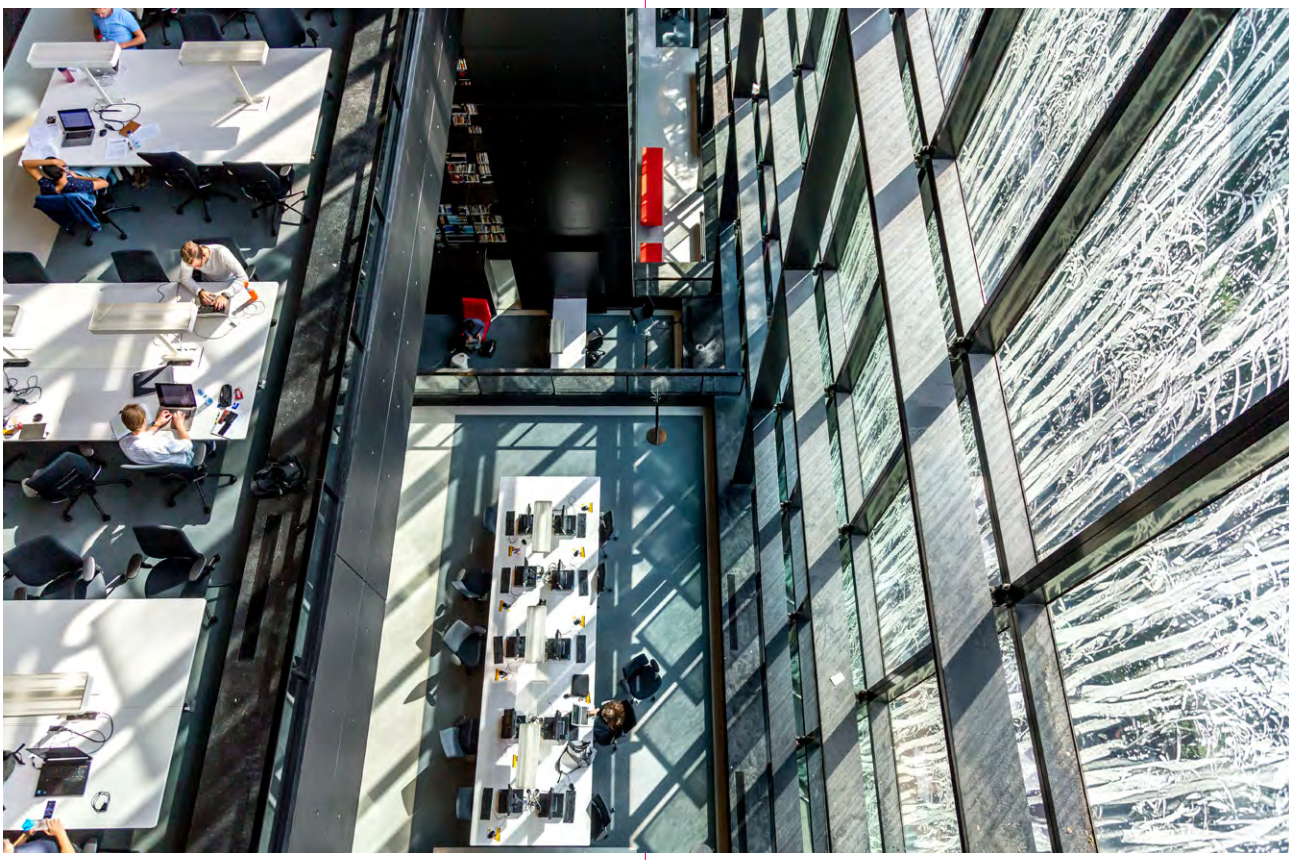



online course

on-site or online course

## Dutch Art from Mesdag to Van Gogh and Mondrian (1700-1920s)

**Faculty of Humanities (UU)**

This course takes you through Dutch art from the 18th and 19th centuries, up to the early decades of modernism. After the grand 'Golden Age', innovations in the art world stagnated, until artists in the 19th century started to strive for the elusive ideal of truthfulness again, in a totally different way. Sign up for this course and discover the different styles, techniques and approaches of these modern Dutch artists, during both classroom lectures and on-site excursions.

| | |
|---|---|
| COURSE DIRECTOR | Anna Koldeweij, MA |
| LEVEL | Bachelor |
| PERIOD | 2 August - 13 August 2021 |
| CREDITS | 4 ECTS |
| COURSE FEE | € 1020 |
| HOUSING FEE | € 350 |

## A Journey through Dutch Art

**Faculty of Humanities (UU)**

SPECIAL TRACK

Experience the highlights of Dutch art from the last 400 years at first hand! This track covers many of the country's most renowned artists, museums and cities. Discover the famous masters of the Golden Age. Examine Dutch art from the 18th and 19th centuries, up to the early decades of modernism, including artists such as Van Gogh and Mondrian. This track takes you out of the classroom and into cities, museums and churches - you will not be able to get closer to the masterpieces themselves!

| | |
|---|---|
| COURSE DIRECTOR | Anna Koldeweij, MA |
| LEVEL | Bachelor |
| PERIOD | 19 July - 13 August 2021 |
| CREDITS | 8 ECTS |
| COURSE FEE | € 1740 |
| HOUSING FEE | € 650 |

## From Print to Paint: Histories and Methods of Artistic Production

**Faculty of Humanities (UU)**

How do artists make their art? Does painting in oil result in different working procedures and visual effects compared to other media? Which material and technical properties determine the creative possibilities of prints, sculptures, and the applied arts? What can art historians learn from re-making art, re-working historical recipes, or reproducing material objects? This course will immerse you in discussions related to art production and (re-)making, materials and materiality, and techniques and technology.

| | |
|---|---|
| COURSE DIRECTOR | Jessie Wei-Hsuan Chen, MA |
| LEVEL | Advanced Bachelor |
| PERIOD | 5 July - 16 July 2021 |
| CREDITS | 3 ECTS |
| COURSE FEE | € 680 |

online course

on-site or online course

## Composing Film Music for Beginners

### Music and Technology (HKU)

Film music is one of the most essential elements in audiovisual story telling. To become a film music composer, you will need a lot of exercise and experience in different areas. During this course we will cover various aspects of being a film music composer. How does music in film work? How to compose film music? How does film music relate to the other ingredients of the sound track: dialogue & sound? How to communicate with the director, editor and sound designer? Using both theory and practical exercises, you will learn about the complicated tasks of a film music composer.

| | |
|---|---|
| COURSE DIRECTOR | Rens Machielse |
| LEVEL | Bachelor |
| PERIOD | 16 August - 27 August 2021 |
| CREDITS | 3 ECTS |
| COURSE FEE | € 850 |
| HOUSING FEE | € 350 |

## International Rhythm Course

### Utrecht Conservatory (HKU)

The International Rhythm Course is a two-week intensive online programme to solidify the fundamental expressive qualities of rhythm and explore the rich world of rhythmic complexities. The course is led by composer/flutist Ned McGowan (Utrecht Conservatory), the eminent Carnatic violinist Dr. Mysore Manjunath, renowned percussionist B.C. Manjunath, and vocalist Kristina Fuchs (Antwerp Conservatory).

| | |
|---|---|
| COURSE DIRECTOR | Ned McGowan |
| LEVEL | Bachelor |
| PERIOD | 4 July - 9 July 2021 |
| CREDITS | 2 ECTS |
| COURSE FEE | € 650 |
| STUDENT PRICE | € 490 |

# Life Sciences & Healthcare

Life Sciences and Healthcare courses are well represented in the course programme of the Utrecht Summer School. Students of Medicine, Veterinary Medicine, Pharmacology or Epidemiology can follow a wealth of courses in the summer of 2021. Also, for those in physiotherapy: you can learn more about Rehabilitation in physiotherapy, Depression Management or Stroke Management. In Utrecht, life is bright in Life Sciences and Healthcare this summer!

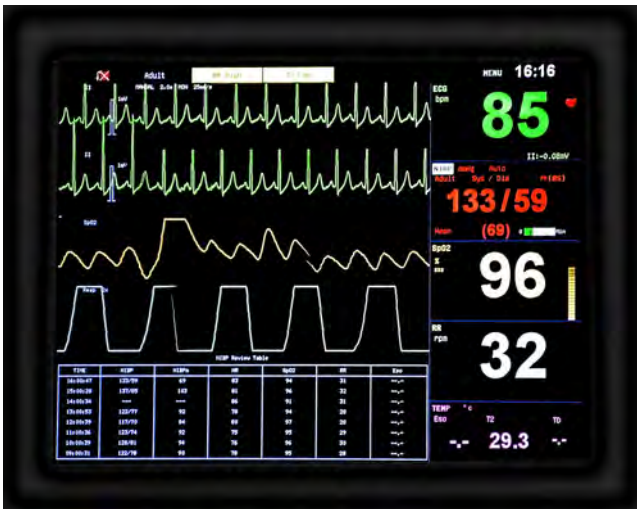

| July | | | | | | | | | | | | | | | | | | | | | | | | | | | | | | | | | | | August |
|---|---|---|---|---|---|---|---|---|---|---|---|---|---|---|---|---|---|---|---|---|---|---|---|---|---|---|---|---|---|---|---|---|---|---|---|
| MON | TUE | WED | THU | FRI | SAT | SUN | MON | TUE | WED | THU | FRI | SAT | SUN | MON | TUE | WED | THU | FRI | SAT | SUN | MON | TUE | WED | THU | FRI | SAT | SUN | MON | TUE | WED | THU | FRI | SAT | SUN |
| 28 | 29 | 30 | 1 | 2 | 3 | 4 | 5 | 6 | 7 | 8 | 9 | 10 | 11 | 12 | 13 | 14 | 15 | 16 | 17 | 18 | 19 | 20 | 21 | 22 | 23 | 24 | 25 | 26 | 27 | 28 | 29 | 30 | 31 | 1 |

- Regenerative Medicine
- Neural Circuit Development and Plasticity
- Pharmacoepidemiology and Drug Safety
- Laboratory Animal Science
- Paediatric Sport and Exercise Medicine
- 3D Printing and Biofabrication
- Pharmaceutical Policy Analysis
- Advanced In Vitro Models
- Diagnostic Avian and Exotic Animals Pathology
- Challenges in Global Health
- Global Surgery & Obs-Gyn
- Childhood Cancer
- Interprofessional Collaboration in Stroke Management
- Depression Management and Suicide Prevention
- Rehabilitation in physiotherapy

## Suggested Combinations

It is always possible to combine successive courses. You can make your own combinations that meet your personal requirements. Sometimes, there is a combination of courses for which you receive a discount on the total course fee. There is detailed information on the relevant course pages on our website.

***Pharma Combination Course*** *(2 weeks)*

- Pharmacoepidemiology and Drug Safety
- Pharmaceutical Policy Analysis

| MON | TUE | WED | THU | FRI | SAT | SUN | MON | TUE | WED | THU | FRI | SAT | SUN | MON | TUE | WED | THU | FRI | SAT | SUN | MON | TUE | WED | THU | FRI | SAT |
|---|---|---|---|---|---|---|---|---|---|---|---|---|---|---|---|---|---|---|---|---|---|---|---|---|---|---|
| 2 | 3 | 4 | 5 | 6 | 7 | 8 | 9 | 10 | 11 | 12 | 13 | 14 | 15 | 16 | 17 | 18 | 19 | 20 | 21 | 22 | 23 | 24 | 25 | 26 | 27 | 28 |

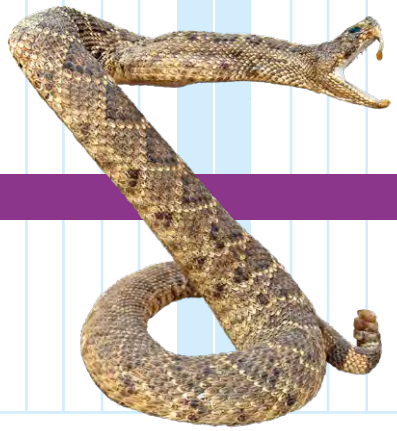

Future Food Studies

## Global Surgery & Obs-Gyn Summer School

**Faculty of Medicine (UU)**

The Global Surgery & Obstetrics - Gynaecology summer course provides a unique overview of the topics Global Surgery, Gynaecology and Maternal care, with an emphasis on essential surgical care from a worldwide perspective. In one week time, a great variety of topics will be discussed in interactive lectures, case study discussions and small working group with experts in the field. The collaboration of both speakers and participants from all over the globe, provides the unique opportunity to connect and learn from different backgrounds and perspectives.

| | |
|---|---|
| COURSE DIRECTOR | Prof. dr. Kitty Bloemenkamp & Prof dr. I.H.M. Borel Rinkes |
| LEVEL | Advanced Master |
| PERIOD | 12 July - 16 July 2021 |
| CREDITS | 1.5 ECTS |
| COURSE FEE | € 250 |

## Challenges in Global Health: Non-Communicable Diseases

**Faculty of Medicine (UU)**

This one-week course aims to enhance the participant's knowledge and understanding of major global health challenges with a focus on chronic non-communicable diseases. The topics discussed in this course range from burden of and risk factors for chronic non-communicable diseases, epidemiologic transition and globalisation, to the effects of early life environment, environmental changes on health, the intersection of communicable and non-communicable diseases and effective approaches for disease prevention and management.

| | |
|---|---|
| COURSE DIRECTOR | Dr. Kerstin Klipstein-Grobusch |
| LEVEL | Master |
| PERIOD | 5 July - 9 July 2021 |
| CREDITS | 1.5 ECTS |
| COURSE FEE | € 750 |
| STUDENT FEE | € 500 |
| HOUSING FEE | € 200 |

online course

on-site or online course

## Pharmaceutical Policy Analysis

**Faculty of Science (UU)**

This course will give students insight into current developments in pharmaceutical policy making and a better understanding of the methods available for analysing the effects of policy interventions. As a collaborator on this course, the World Health Organization will provide lecturers for several of the sessions. You will experience an intensive programme of lectures, interactive sessions and a group assignment.

| | |
|---|---|
| COURSE DIRECTOR | Prof. dr. Aukje Mantel-Teeuwisse |
| LEVEL | Advanced Master |
| PERIOD | 12 July - 16 July 2021 |
| CREDITS | 1.5 ECTS |
| COURSE FEE | € 975 |
| HOUSING FEE | € 200 |

## Pharmacoepidemiology and Drug Safety

**Faculty of Science (UU)**

The course will provide insight in study design and analysis in pharmacoepidemiologic and drug safety research. Methodological issues are presented in the context of decision making on medicines. The course takes a multi-stakeholder perspective and applies educational approaches to facilitate interaction between these stakeholders among the participants. It is an intensive programme which covers many relevant topics concerning pharmacoepidemiology.

| | |
|---|---|
| COURSE DIRECTOR | Prof. dr. O.H. Klungel |
| LEVEL | Advanced Master |
| PERIOD | 5 July - 9 July 2021 |
| CREDITS | 1.5 ECTS |
| COURSE FEE | € 975 |
| HOUSING FEE | € 200 |

## Regenerative Medicine

**Faculty of Medicine (UU)**

Learn how regenerative medicine (RM) may hold the potential to bring (human and animal) therapies from the lab into the clinic. The convergence of science, technology and medicine in Utrecht are highlighted in this week-long course. This course is comprised of meeting experts, patients, hands-on bench work, and demonstrations. The course allows a high amount of interaction with lecturers, keynote speakers and fellow participants.

| | |
|---|---|
| COURSE DIRECTOR | Dr. Bart Spee |
| LEVEL | Master |
| PERIOD | 5 July - 9 July 2021 |
| CREDITS | 1.5 ECTS |
| COURSE FEE | € 750 |
| HOUSING FEE | € 200 |

## Laboratory Animal Science

**Faculty of Veterinary Medicine (UU)**

The objective of this 2-week intensive course in laboratory animal science is to present basic facts and principles that are essential for the human use and care of animals and for the quality of research. When you successfully complete the basic course with the integrated species-specific course 'rodents and rabbits' you will be competent to design procedures and projects and to execute simple procedures on these animals. The course is FELASA accredited.

| | |
|---|---|
| COURSE DIRECTOR | Monica Oostveen |
| LEVEL | Master |
| PERIOD | 28 June - 9 July 2021 |
| CREDITS | 3 ECTS |
| COURSE FEE | € 4100 |

## Diagnostic Avian and Exotic Animals Pathology

**Faculty of Veterinary Medicine (UU)**

In this course the student is trained to perform post-mortem diagnostics based on protocols, and to formulate, based on this diagnosis, the pathogenesis, the etiology and significance of the pathological conclusion for the contact animals. The necropsied animals are sent in by zoos and private owners. After the necropsy and discussion with the pathologist the student will contact the referring veterinarian. The veterinarian will be informed about the results and conclusion of the necropsy. The student writes a report and sends it to the pathology resident. The student will present selected cases and attend the resident histology seminars.

| | |
|---|---|
| COURSE DIRECTOR | Dr. Marja J.L. Kik |
| LEVEL | Post-academic |
| PERIOD | 5 July - 13 August 2021 |
| CREDITS | 0 ECTS |
| COURSE FEE | € 1000 |
| HOUSING FEE | € 950 |



online course

on-site or online course

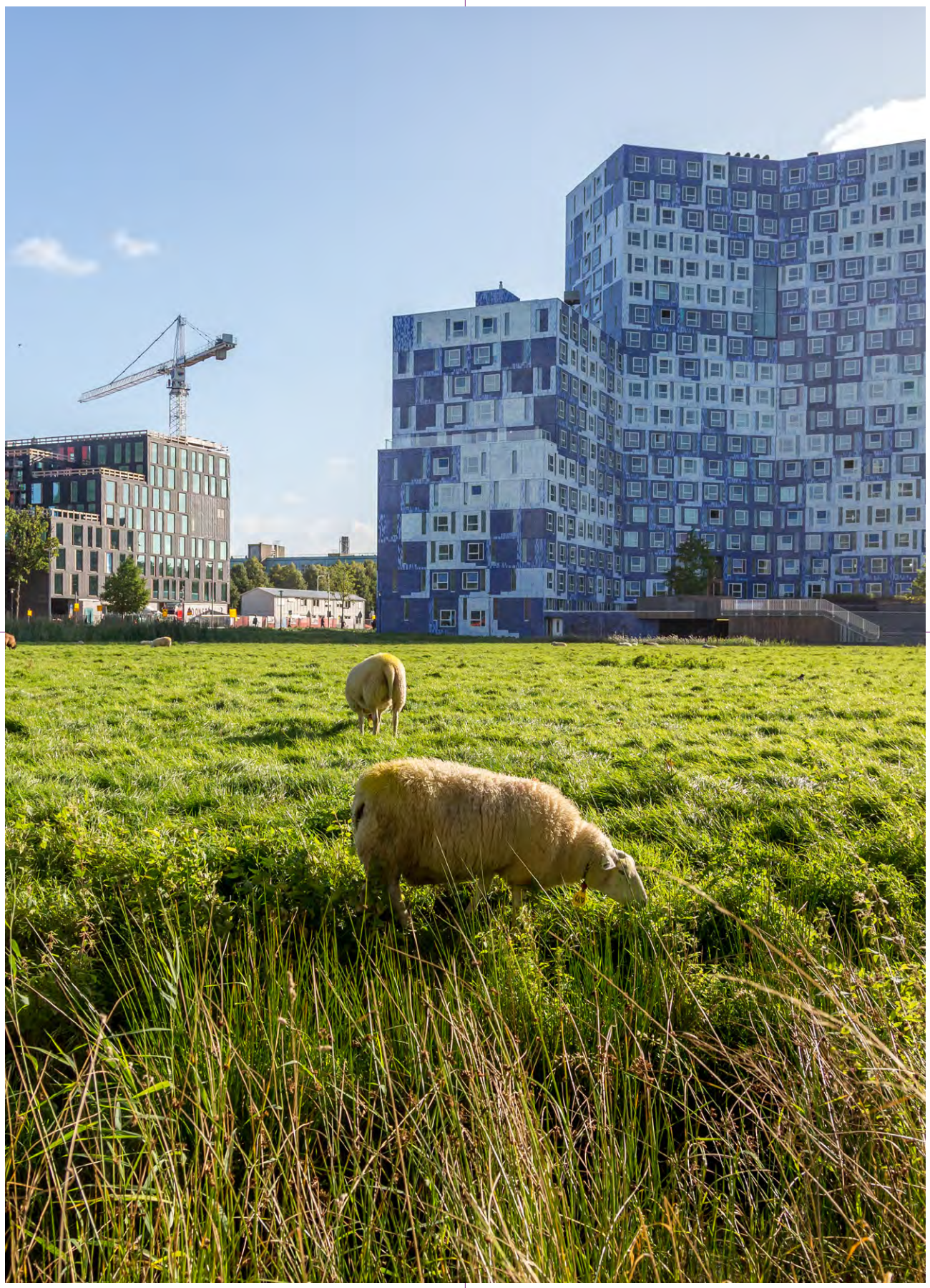

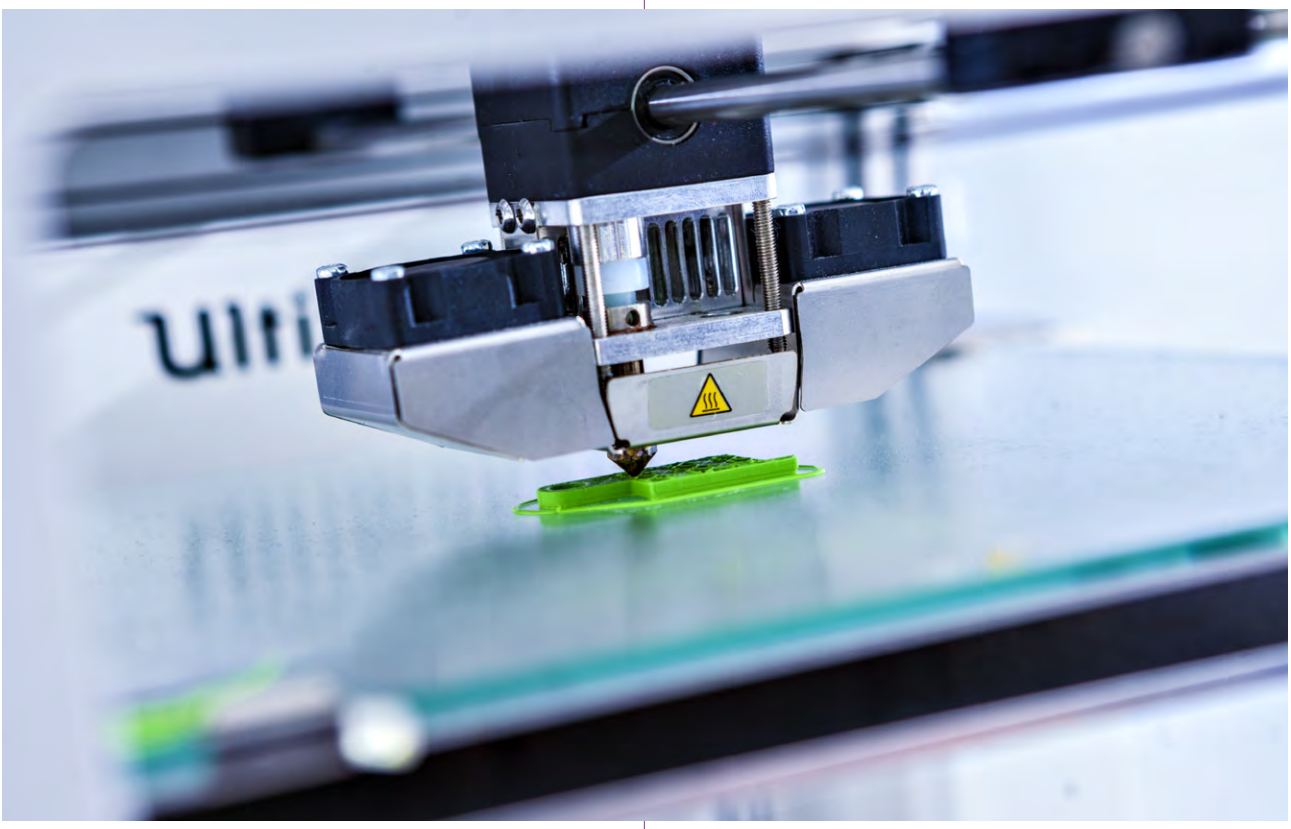

## 3D Printing and Biofabrication

**Faculty of Medicine (UU)**

Additive manufacturing (3D printing) uses a layer-by-layer principle for manufacturing. This one-week course will provide insight in the opportunities of additive manufacturing technologies and 3D (bio)printing in biomedical applications. It will provide the basics of 3D printing, including hands-on workshops to learn how the printers work. In addition, it will also provide insight in the challenges encountered when translating 3D printing to biofabrication.

| | |
|---|---|
| COURSE DIRECTOR | Prof. dr. ir. Jos Malda & Dr. Riccardo Levato |
| LEVEL | Advanced Master |
| PERIOD | 12 July - 16 July 2021 |
| CREDITS | 1.5 ECTS |
| COURSE FEE | € 1000 |
| HOUSING FEE | € 200 |

## Neural Circuit Development and Plasticity

**Faculty of Science (UU)**

Our summer school is aimed at advanced master students and starting PhD students with the goal to teach them on recent advances in neural circuit development and plasticity from an interdisciplinary perspective. This will be achieved in three ways: first, lectures on basic neurobiological principles by the organisers, second, a series of lectures by renowned international speakers and third, participants work on assignments that require extensive discussion between lecturers, organizers and participants. Our goal is to inspire young scientists at an early stage of their career by providing them with new insights, provocative thoughts and a network of peers.

| | |
|---|---|
| COURSE DIRECTOR | Dr. C.J. Wierenga |
| LEVEL | Advanced Master |
| PERIOD | TBA: offered in 2022 |
| CREDITS | 2 ECTS |
| COURSE FEE | € 375 |
| HOUSING FEE | € 200 |



online course

on-site or online course

## Advanced In Vitro Models

**Faculty of Medicine (UU)**

Learn about how Advanced In Vitro Models (AIM) hold the potential to reduce animal experimentation by scientific breakthroughs. The convergence of science, technology, legislation and extrapolation modelling in Utrecht are highlighted in this week-long course. This course is comprised of meeting experts, hands-on bench work, modelling and demonstrations. The course allows for a high amount of interaction with lecturers, keynote speakers and fellow participants.

| | |
|---|---|
| COURSE DIRECTOR | Dr. Bart Spee |
| LEVEL | Master |
| PERIOD | 12 July - 16 July 2021 |
| CREDITS | 1.5 ECTS |
| COURSE FEE | € 750 |
| HOUSING FEE | € 200 |

## Paediatric Sport and Exercise Medicine

**Faculty of Medicine (UU)**

Exercise is medicine for healthy children as well as for children with chronic disease. This course will give a thorough introduction in paediatric sport and exercise medicine. During this week you will learn the application of physiological knowledge in clinical practice. We will have several practical demonstrations during this week. There will be demonstrations how to do a cardiopulmonary exercise test, field fitness test and body composition.

| | |
|---|---|
| COURSE DIRECTOR | Tim Takken, PhD |
| LEVEL | Advanced Bachelor |
| PERIOD | 12 July - 16 July 2021 |
| CREDITS | 1.5 ECTS |
| COURSE FEE | € 500 |
| HOUSING FEE | € 200 |

## Future Food Studies: Exploring Sustainable Solutions

**Faculty of Veterinary Medicine (UU)**

A global food revolution is urgently needed for a healthy, sustainable, and a fair food supply for the rapidly growing and urbanising human population with increasing living standards, life expectancy, and incidences of chronic diseases, while recognizing the limits of our planet. This summer school introduces three research themes: environmental impact of food production, food consumption and health, and governance for fair food. Through lectures, workshops, assignments, and excursions, participants acquire insight in the complexity of food studies.

| | |
|---|---|
| COURSE DIRECTOR | Dr. Mieke Lumens & Erwin van Sas |
| LEVEL | Master |
| PERIOD | 16 August - 27 August 2021 |
| CREDITS | 3 ECTS |
| COURSE FEE | € 750 |
| HOUSING FEE | € 350 |

## Rehabilitation in Physiotheraphy and Allied Health Care.

**Healthcare (HU)**

**An Introduction in Pain Management, Mental Health and Hand Rehabilitation in the Netherlands**
This online introduction course is intended for students and recent graduates in physiotherapy and related fields interested in pain management, mental health and rehabilitation of hand injuries. The participant will be introduced to state-of-the-art knowledge and clinical reasoning skills. Lectures and seminars on these specialized fields alternate and we will use various interactive methods to encourage clinical reasoning.

| | |
|---|---|
| COURSE DIRECTOR | Jasmin Pekaric, MPt |
| LLEVEL | Bachelor |
| PERIOD | 5 July - 9 July 2021 |
| CREDITS | 2 ECTS |
| COURSE FEE | € 500 |
| STUDENT FEE | € 300 |



online course

on-site or online course

# Interprofessional Collaboration in Stroke Management

## Healthcare (HU)

In this summer course you will work in interprofessional groups (e.g. medicine, nursing, occupational therapy, psychology, physiotherapy, speech-language therapy, social work). You will start from your own profession and knowledge of diagnosis and treatment of the problems of patients after a stroke. Afterwards, you will learn how to prepare and participate in interprofessional discussions and rounds. During the course you will enlarge your knowledge about stroke and other professions. For this we use the ICF-system (International classification of functioning, disability and health).

| | |
|---|---|
| COURSE DIRECTOR | Evelijn Raven-Takken, MSc |
| LEVEL | Bachelor |
| PERIOD | 5 July - 16 July 2021 |
| CREDITS | 5 ECTS |
| COURSE FEE | € 600 |
| HOUSING FEE | € 350 |

online course

on-site or online course

## Depression Management and Suicide Prevention

Healthcare (HU)

Our aim is to provide you with the latest evidence, knowledge and skills in the area of depression management and suicide prevention. Both are highly prevalent worldwide but they can be prevented and treated with a multidisciplinary approach. In this summer school course we will address the holistic and evidence based modalities to prevent adverse incidents, foster harm reduction and increase the quality of life of patients and family having problems with mood disorders and/or self-destructive behaviour.

| | |
|---|---|
| COURSE DIRECTOR | Ferdy Pluck |
| LEVEL | Bachelor |
| PERIOD | 5 July - 16 July 2021 |
| CREDITS | 0 ECTS |
| COURSE FEE | € 950 |
| STUDENT FEE | € 650 |

## Childhood Cancer

Faculty of Medicine (UU)

**State-of-the-Art Treatment, Innovative (Bio)Medicine and Patient Centered Care**
Throughout this course you will learn more about the latest knowledge in the area of childhood cancer. This course will give students the latest knowledge in state-of-the-art treatment, innovative (bio)medicine and patient centred care in childhood cancer. Students participating in this course on childhood cancer will receive training in a stimulating academic environment created by the interaction of committed pediatric oncologists, research-oriented physicians, and fellows.

| | |
|---|---|
| COURSE DIRECTOR | Drs. Natasja Dors, MD |
| LEVEL | Master |
| PERIOD | 19 July - 23 July 2021 |
| CREDITS | 2 ECTS |
| COURSE FEE | € 350 |

## Advanced Clinical Research Monitoring Interactive Workshop

Healthcare (HU)

This highly interactive workshop both offers advanced knowledge of GCP (Good Clinical Practice) and the clinical research rules and regulations, including the latest European ones, as well as practical skills in the monitoring of clinical trials. After you finish this course, you have an excellent basis to apply for a job in clinical research and fulfil the roles of a CRA.

| | |
|---|---|
| COURSE DIRECTOR | Hans Vehof, MSc |
| LEVEL | Advanced Bachelor |
| PERIOD | 5 July - 16 July 2021 |
| CREDITS | 0 ECTS |
| COURSE FEE | € 990 |
| HOUSING FEE | € 350 |

# Law & Economics

Are you interested in Economics or (European) Law? Utrecht Summer School offers various courses in both these topics. All of them have a strong international character and form therefore the perfect starting point to study Law and Economics from an international perspective. Corporate Governance, Financial Law or Human Rights, all are subjects which can be thoroughly studied this summer.

| July | | | | | | | | | | | | | | | | | | | | | | | | | | | | | | | | | | | August |
|---|---|---|---|---|---|---|---|---|---|---|---|---|---|---|---|---|---|---|---|---|---|---|---|---|---|---|---|---|---|---|---|---|---|---|---|
| MON | TUE | WED | THU | FRI | SAT | SUN | MON | TUE | WED | THU | FRI | SAT | SUN | MON | TUE | WED | THU | FRI | SAT | SUN | MON | TUE | WED | THU | FRI | SAT | SUN | MON | TUE | WED | THU | FRI | SAT | SUN |
| 28 | 29 | 30 | 1 | 2 | 3 | 4 | 5 | 6 | 7 | 8 | 9 | 10 | 11 | 12 | 13 | 14 | 15 | 16 | 17 | 18 | 19 | 20 | 21 | 22 | 23 | 24 | 25 | 26 | 27 | 28 | 29 | 30 | 31 | 1 |

**SPECIAL TRACK** - Highlights of Law and Economics

- European Competition Law and Economics
- International Human Rights Law
- Introduction to Public International Law
- Financial Law and Economics
- Current challenges in EU law
- Introduction to the International Law of the Sea
- Professional Ethical Judgement in Global Transformations

**SPECIAL TRACK** - Law and Economics

- Corporate Governance after the Financial Crisis and covid-19 crises
- Understanding and Managing Mergers and Acquisitions
- Financial Law and New Technologies

## SPECIAL TRACKS

A special track consists of several courses, which have been successfully combined in the past. Enrolling in a special track is more convenient than registering for each course separately, and it often results in a substantial discount.

***Law and Economics: Corporate Governance and Mergers and Acquisitions*** *(2 weeks)*

- Corporate Governance and the Financial Crisis and Covid-19 Crises
- Understanding and Managing Mergers and Acquisitions

***Highlights of Law and Economics*** *(2 weeks)*

- European Competition Law and Economics: Cartels and other Evils
- Financial Law and Economics: The (Next) Financial Crisis and Europe

***Introduction to Public International Law and the Law of the Sea*** *(2 weeks)*

- Introduction to Public International Law
- Introduction to the International Law of the Sea

# International Human Rights Law: An Introduction

Faculty of Law, Economics and Governance (UU)

Interested in learning about human rights? This one-week online introduction course focuses on the major features of international human rights law. It begins by examining the philosophical and political bases of human rights and then explores human rights documents and mechanisms for the promotion and protection of human rights at the international and regional levels. Particular attention will be paid to issues of equality and discrimination, including on grounds of sex and race. Through lectures, interactive working groups and expert panels, participants will gain an understanding of the various elements - and their interplay - involved in this field.

| | |
|---|---|
| COURSE DIRECTOR | Dr. Felisa Tibbitts |
| LEVEL | Advanced Bachelor |
| PERIOD | 5 July - 9 July 2021 |
| CREDITS | 1.5 ECTS |
| COURSE FEE | € 350 |

# Highlights of Law and Economics

Faculty of Law, Economics and Governance (UU)

SPECIAL TRACK

This track deals with the highlights of Law & Economics and Europe. In the first part, the effects of European Competition Law on the economy are discussed. In the second part of this track the effects of Financial Law on the (European) Economy and the Eurocrisis are discussed. In both weeks students are asked to formulate sustainable solutions for current issues in the domain of European Law and Economics.

| | |
|---|---|
| COURSE DIRECTOR | Prof. dr. Wilco J. Oostwouder |
| LEVEL | Advanced Bachelor |
| PERIOD | 5 July - 16 July 2021 |
| CREDITS | 3 ECTS |
| COURSE FEE | € 1050 |
| HOUSING FEE | € 350 |

online course

on-site or online course

## European Competition Law and Economics: Cartels and Other Evils

**Faculty of Law, Economics and Governance (UU)**

This course deals with the effects of European Competition Law on the behaviour of businesses in the European Union (EU). An effective common market within the EU requires a fair and undistorted competition. Hence the European Commission (EC) vigorously attacks cartels and abuses of power by monopolists. A recent example of a Cartel is the 'cooperation' between seven international banks – Barclays, RBS, Citigroup, JPMorgan, and MUFG by participating in a foreign exchange spot trading cartel. In this case the European Commission imposed a total fine of € 1.07 billion in 2019.

| | |
|---|---|
| COURSE DIRECTOR | Prof. dr. Wilco J. Oostwouder |
| LEVEL | Advanced Bachelor |
| PERIOD | 5 July - 9 July 2021 |
| CREDITS | 1.5 ECTS |
| COURSE FEE | € 550 |
| HOUSING FEE | € 200 |

## Financial Law and Economics: The (Next) Financial Crisis and Europe

**Faculty of Law, Economics and Governance (UU)**

The financial crisis of 2008 shook up the world and was coined as the worst financial crisis since the 1930s Great Depression. Only a year later, the European Sovereign Debt Crisis destabilized the financial market as it came out that the debts of some countries, like Greece, exceeded their GDP. Are these crises really over? Or is the next crisis just only one step away? By way of lectures, participation in workshops and writing a paper, participants get insights in these issues while formulating solutions for a more sustainable financial system.

| | |
|---|---|
| COURSE DIRECTOR | Prof. dr. Wilco J. Oostwouder |
| LEVEL | Advanced Bachelor |
| PERIOD | 12 July - 16 July 2021 |
| CREDITS | 1.5 ECTS |
| COURSE FEE | € 600 |
| HOUSING FEE | € 200 |

## Current challenges in EU Law

Faculty of Law, Economics and Governance (UU)

This course will challenge you to understand and to critically assess the role of EU law in responding to the major challenges the EU is currently facing. It will involve discussing issues ranging from the economic recovery after the COVID-19 pandemic to the difficulties in enforcing the rule of law in the Member States and the EU's response to climate change. A special focus will be dedicated to the Digitalization of society and to issues of European Criminal Justice. Participants will be exposed to different teaching methods, including a negotiation exercise.

| | |
|---|---|
| COURSE DIRECTOR | Prof. mr. dr. Ton van den Brink |
| LEVEL | Advanced Bachelor |
| PERIOD | 12 July - 16 July 2021 |
| CREDITS | 1.5 ECTS |
| COURSE FEE | € 590 |
| HOUSING FEE | € 200 |

## Financial Law and New Technologies

Faculty of Law, Economics and Governance (UU)

New technologies are constantly testing well-established principles of financial law. Investors and other users of financial services can take advantage of new FinTech opportunities to have better services at cheaper costs, but policymakers are struggling to strike a good balance between the need to foster innovation and the necessity to protect weak market participants. How can financial law cope with technological developments on blockchain, new payment services, crypto-assets, crowdfunding, high frequency trading, and robo-advice?

| | |
|---|---|
| COURSE DIRECTOR | Dr. Matteo Gargantini |
| LEVEL | Bachelor |
| PERIOD | 26 July - 30 July 2021 |
| CREDITS | 1.5 ECTS |
| COURSE FEE | € 500 |

## Law and Economics

Faculty of Law, Economics and Governance (UU)

SPECIAL TRACK

**Corporate Governance after the Financial Crisis and Mergers and Acquisitions**
Corporations and Mergers and Acquisitions (M&A) provide excellent case studies for Law & Economics. This special track deals with these two subjects. This is a very suitable course for students who are keen to appreciate an international, non-mainstream, multidisciplinary and interactive approach to Corporate Governance and M&A. In this track the effects of the Covid-19 Crisis on Corporate Governance and Mergers and Acquisitions will also be dealt with.

| | |
|---|---|
| COURSE DIRECTOR | Prof. dr. Wilco J. Oostwouder |
| LEVEL | Advanced Bachelor |
| PERIOD | 19 July - 30 July 2021 |
| CREDITS | 3 ECTS |
| COURSE FEE | € 1225 |
| HOUSING FEE | € 350 |

## Corporate Governance after the Financial and Covid-19 Crises

**Faculty of Law, Economics and Governance (UU)**

Failing corporate governance of financial institutions has often been mentioned as an important cause of the crisis. Consequently, having a deeper understanding how corporate boards are formed and how they act have become a topic of increasing importance. It also is already clear that the Covid-19 crisis will have a material effect on corporate governance. Do you want to know how corporations are directed and how we can make them perform better? This course will provide you with the answers!

| | |
|---|---|
| COURSE DIRECTOR | Prof. dr. Wilco J. Oostwouder |
| LEVEL | Advanced Bachelor |
| PERIOD | 19 July - 23 July 2021 |
| CREDITS | 1.5 ECTS |
| COURSE FEE | € 650 |
| HOUSING FEE | € 200 |

## Understanding and Managing Mergers and Acquisitions

**Faculty of Law, Economics and Governance (UU)**

Many executives say they use M&A (Mergers & Acquisitions) as a means to consolidate or expand the market position or increase its production efficiency. Most mergers and acquisitions, however, fail to create value, leading to the so-called 'merger paradox'. By adopting a multidisciplinary and institutional perspective, this course aims to increase the understanding of merger determinants and effects. This course deals with the economic, legal and financial aspects of Mergers & Acquisitions (M&A).

| | |
|---|---|
| COURSE DIRECTOR | Prof. dr. Wilco J. Oostwouder |
| LEVEL | Advanced Bachelor |
| PERIOD | 26 July - 30 July 2021 |
| CREDITS | 1.5 ECTS |
| COURSE FEE | € 675 |
| HOUSING FEE | € 200 |

## Introduction to Public International Law

**Faculty of Law, Economics and Governance (UU)**

The Public International Law course will look at the role of international law in responding to today's global challenges. Together, we will examine the nature and function of international law, its sources and subjects, international dispute settlement, questions of jurisdiction and immunities, as well as international security law.

| | |
|---|---|
| **COURSE DIRECTOR** | Prof. dr. Cedric Ryngaert |
| **LEVEL** | Bachelor |
| **PERIOD** | 5 July - 9 July 2021 |
| **CREDITS** | 1.5 ECTS |
| **COURSE FEE** | € 350 |

## Introduction to the International Law of the Sea

**Faculty of Law, Economics and Governance (UU)**

The current regime for the oceans is built on the United Nations Convention on the Law of the Sea of 1982 (LOSC). This framework convention divides the oceans in coastal state maritime zones and international areas. In all these areas the legal regime seeks to maintain a balance between the rights, interests and obligations of individual states and the international community's interests. In this course, an introduction is provided to the law that regulates the oceans.

| | |
|---|---|
| **COURSE DIRECTOR** | Prof. dr. Alex Oude Elferink |
| **LEVEL** | Bachelor |
| **PERIOD** | 12 July - 16 July 2021 |
| **CREDITS** | 1.5 ECTS |
| **COURSE FEE** | € 350 |

online course

on-site or online course

## Law and Sustainability

**Faculty of Law, Economics and Governance (UU)**

Students will learn how issues of sustainability are dealt with in the legal order at the international, national and at the European Union level. The summer school will address how the law can buttress sustainability but also how it can create obstacles to the realisation of sustainability objectives. This complex relationship is the subject of the Summer School on Law and Sustainability.

| | |
|---|---|
| COURSE DIRECTOR | Prof. dr. Seline Trevisanut |
| LEVEL | Bachelor |
| PERIOD | 12 July - 16 July 2021 |
| CREDITS | 1.5 ECTS |
| COURSE FEE | € 350 |

## Professional Ethical Judgment for Global Transformations

**Utrecht Centre for Global Challenges (UU)**

Develop your professional judgment in this case study-driven course for professionals operating in a complex, global, constantly-transforming world. You will learn how to ethically resolve professional dilemmas, take into account the interests of all stakeholders, and communicate your decisions to superiors, colleagues and stakeholders. This course provides plentiful opportunities for networking with other professionals and experts in your field.

| | |
|---|---|
| COURSE DIRECTOR | Dr. Laura Henderson |
| LEVEL | Advanced Master |
| PERIOD | 12 July - 16 July 2021 |
| CREDITS | 2 ECTS |
| COURSE FEE | € 750 |
| HOUSING FEE | € 200 |

# Engineering & Technology

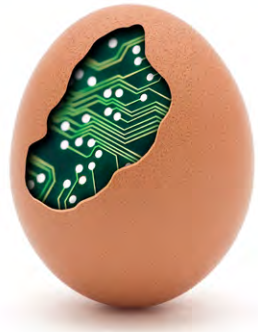

Are you interested in the cities of tomorrow!? Do you want to learn more about Process Mining or Digital Innovations? This year Utrecht Summer School has broadened its course offer in the fields of Engineering and Technology. Enjoy one or more of our courses and combine those in the field of Engineering & Technology with a course in Business or Science. Design your perfect summer of 2021!

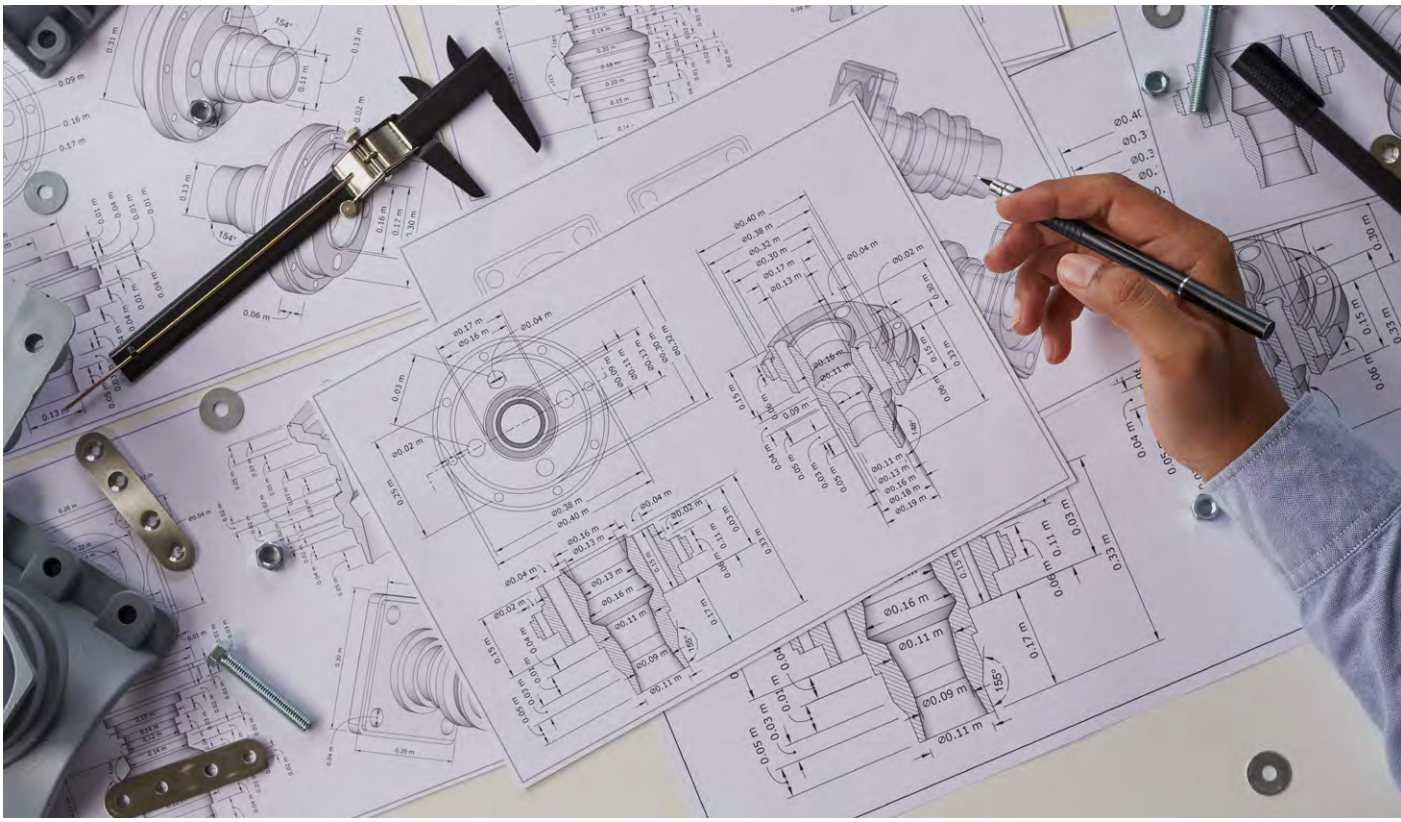

| July | | |

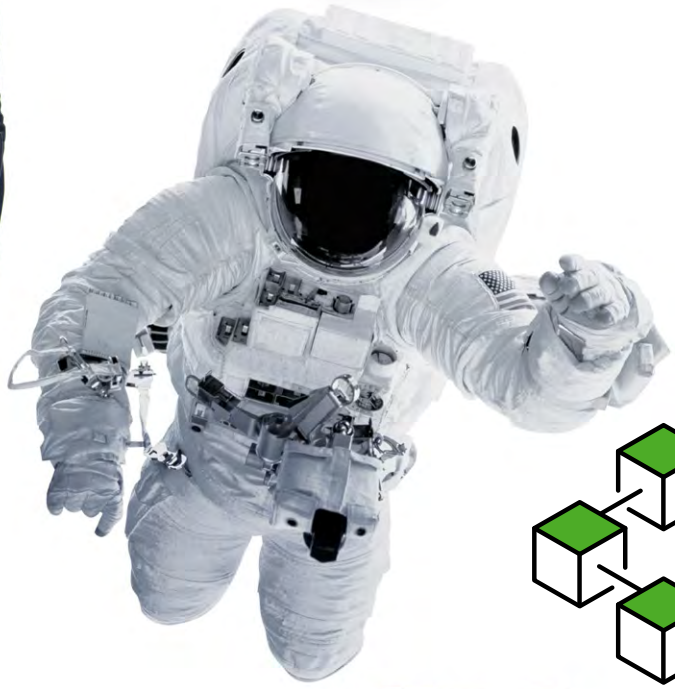

| | MON | TUE | WED | THU | FRI | SAT | SUN | MON | TUE | WED | THU | FRI | SAT | SUN | MON | TUE | WED | THU | FRI |
|---|---|---|---|---|---|---|---|---|---|---|---|---|---|---|---|---|---|---|---|
| | 9 | 10 | 11 | 12 | 13 | 14 | 15 | 16 | 17 | 18 | 19 | 20 | 21 | 22 | 23 | 24 | 25 | 26 | 27 |
| | Hands-on Process Mining | | | | | | | | | | | | | | Smart Sustainable Cities | | | | |
| | Process Mining Research | | | | | | | | | | | | | | | | | | |
| | | | | | | | | | | | | | | | | | | | |
| | Decision Management and Business Rules Management | | | | | | | | | | | | | | | | | | |

## Smart Sustainable Cities

### Building and Environment (HU)

What does the city of the future look like? Since the beginning of the 21st Century the majority of the world population lives in an urban area. The Summer School Smart Sustainable Cities discusses how to boost the sustainable development of cities. In one week, we will dive into several highly relevant themes such as clean air, mobility, waste, energy, and also innovation, inclusiveness, participation and smart solutions to these issues.

| | |
|---|---|
| COURSE DIRECTOR | Dr. Evert-Jan Velzing |
| LEVEL | Bachelor |
| PERIOD | 23 August - 27 August 2021 |
| CREDITS | 1 ECTS |
| COURSE FEE | € 770 |
| HOUSING FEE | € 200 |

## Hands-on Process Mining

### Information and Communication Technology (HU)

Process mining is a data analytics technique to discover, evaluate or enhance business processes by analysing the data traces left behind during the execution of these processes. It provides insights based on the data captured in the process-supporting IT systems. In contrast to other data analytic mechanisms, process mining analyses process flow, i.e. the sequence of steps taken by various actors to execute a particular task. The insights gained by process mining can be used for conformance checking or process improvement.

| | |
|---|---|
| COURSE DIRECTOR | Dr. ir. Marlies van Steenbergen |
| LEVEL | Advanced Bachelor |
| PERIOD | 16 August - 20 August 2021 |
| CREDITS | 2 ECTS |
| COURSE FEE | € 600 |
| HOUSING FEE | € 200 |



online course

on-site or online course

## Process Mining Research

### Faculty of Science (UU)

Process mining is a rapidly growing field of research. This is testified by an established research community, numerous publications and thousands of organisations applying process mining. Because of this interest, we now face a vast body of knowledge that spans multiple disciplines and covers a range of methods, tools, and techniques. A single individual may find it daunting to set up a new research line in this field. After all, it is difficult to oversee all relevant developments and to understand the different approaches available. To help and guide aspiring process mining researchers, this course aims at bringing them together.

| | |
|---|---|
| COURSE DIRECTOR | Prof. dr. ir. Hajo A. Reijers |
| LEVEL | PhD |
| PERIOD | 9 August - 13 August 2021 |
| CREDITS | 2 ECTS |
| COURSE FEE | € 795 |
| HOUSING FEE | € 200 |

## Introduction to Artificial Intelligence

### Information and Communication Technology (HU)

**Machine Learning and Neural Networks**
Artificial Intelligence (AI) has grown in the last few years from a promising research field into a widely applied technology. Many processes and decisions in our lives are governed by algorithms: from autonomous driving, e-commerce recommendations, traffic predictions to fraud detection. It is important that AI is used correctly, to prevent privacy issues, discriminations and other harm. In this course we explain what AI is, how algorithms work, and how you select, train and implement algorithms.

| | |
|---|---|
| COURSE DIRECTOR | Sieuwert van Otterloo, PhD |
| LEVEL | Bachelor |
| PERIOD | 12 July – 16 July 2021 |
| CREDITS | 2 ECTS |
| COURSE FEE | € 690 |
| STUDENT FEE | € 550 |
| HOUSING FEE | € 200 |

## Applying Ethics in Digital Innovation

### Information and Communication Technology (HU)

Technology is not neutral. In this course we discuss and practice how to recognise and address moral questions in digital innovation. How do you respect personal and public values such as security, autonomy, well-being or distributive justice in technological designs? And how do your own values and norms influence the choices you make or would like to make? We introduce various ethical tools and techniques and show how their application leads to more value-sensitive choices. This will be very much a hands-on course.

| | |
|---|---|
| COURSE DIRECTOR | Dr. ir. Marlies van Steenbergen |
| LEVEL | Advanced Bachelor |
| PERIOD | 5 July - 9 July 2021 |
| CREDITS | 2 ECTS |
| COURSE FEE | € 450 |
| HOUSING FEE | € 200 |

## Business Process Management and IT

### Economics and Management (HU)

This course will provide both a theoretical background and hands-on experience with business process management (BPM), improvement and innovation. On the one hand it is important for organisations to have grip on their processes, and to continually evaluate and improve their processes in an evolutionary way; Information Technology (IT) can play a supporting role in this. On the other hand, innovative IT can play a disruptive role for businesses. In this course both aspects will be illustrated and discussed.

| | |
|---|---|
| COURSE DIRECTOR | Prof. dr. Pascal Ravesteijn |
| LEVEL | Advanced Bachelor |
| PERIOD | 2 August - 13 August 2021 |
| CREDITS | 3 ECTS |
| COURSE FEE | € 850 |
| HOUSING FEE | € 350 |

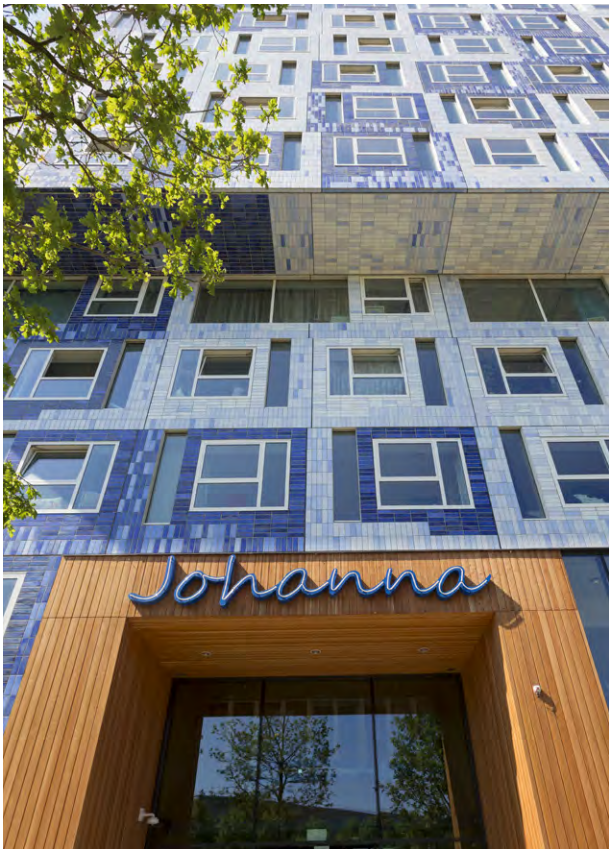


## Decision Management and Business Rules Management

### Information and Communication Technology (HU)

This course will provide fundamental knowledge about Decision Management and Business Rules Management. Organisations execute numerous decisions each day, based on an increasing amount of data. Technology offers increasing possibilities for automating or supporting such decision-making. Decision Management and Business Rules Management enables organisations to progress from relatively simple task automation beyond workflow and process automation, into decision-centric automation. This course provides students with the theoretical background and hands-on experience regarding the capabilities required to innovate using Decision Management and Business Rules Management.

| | |
|---|---|
| COURSE DIRECTOR | Dr. ing. Koen Smit |
| LEVEL | Advanced Bachelor |
| PERIOD | 16 August - 20 August 2021 |
| CREDITS | 2 ECTS |
| COURSE FEE | € 450 |
| HOUSING FEE | € 200 |



online course

on-site or online course

# Social Sciences

Under the heading Social Sciences, Utrecht Summer School offers a variety of courses in the fields of Education Studies, Conflict Management, Psychology, Linguistics, Mediation and Geography. Various statistics courses are also offered at different degrees of difficulty. Our diverse and interesting offer is designed for students and professionals at different academic levels. Surely there is a course that is right for you!

**July** **August**

| MON | TUE | WED | THU | FRI | SAT | SUN | MON | TUE | WED | THU | FRI | SAT | SUN | MON | TUE | WED | THU | FRI | SAT | SUN | MON | TUE | WED | THU | FRI | SAT | SUN | MON | TUE | WED | THU | FRI | SAT | SUN |
|---|---|---|---|---|---|---|---|---|---|---|---|---|---|---|---|---|---|---|---|---|---|---|---|---|---|---|---|---|---|---|---|---|---|---|
| 5 | 6 | 7 | 8 | 9 | 10 | 11 | 12 | 13 | 14 | 15 | 16 | 17 | 18 | 19 | 20 | 21 | 22 | 23 | 24 | 25 | 26 | 27 | 28 | 29 | 30 | 31 | 1 | 2 | 3 | 4 | 5 | 6 | 7 | 8 |

- Migration, Integration and Ethnic Relations
- Data Science: Statistical Programming with R
- Data Science: Introduction to Text Mining with R
- Global Transformations
- Introduction to Structural Equation Modelling using Mplus
- Data Science: Multiple imputation in practice
- LANDac Annual Summer School
- Psychodiagnostics
- Introduction to Multilevel Analysis
- Advanced Multilevel Analysis
- Introduction to GIS for Human and Behavioral Scientists
- Sensemaking of GPS Data in a GIS Environment
- Futuring for Sustainability
- Advanced course on using Mplus
- Contemporary Conflict Analysis
- Data Science: Data Analysis
- Data Science: Applied Text Mining
- Global Trends in Demographics

## Suggested Combinations

It is always possible to combine successive courses. You can make your own combinations that meet your personal requirements. Sometimes, there is a combination of courses for which you receive a discount on the total course fee. There is detailed information on the relevant course pages on our website.

***Mplus Combination Course*** *(2 weeks)*

- Introduction to Structural Equation Modelling using Mplus
- Advanced Course on using Mplus

***Multilevel Analysis Combination Course*** *(2 weeks)*

- Introduction to Multilevel Analysis
- Advanced Multilevel Analysis

***Data Science Combination Course*** *(4 weeks)*

- Data Science: Statistical Programming with R
- Data Science: Introduction to Text Mining with R
- Data Science: Multiple Imputation in Practice
- Data Science: Data Analysis
- Data Science: Applied Text Mining

***Survey Methodology Combination Course*** *(2 weeks)*

- Survey Research: Design, Implementation and Data Processing
- Survey Research: Statistical Analysis and Estimation

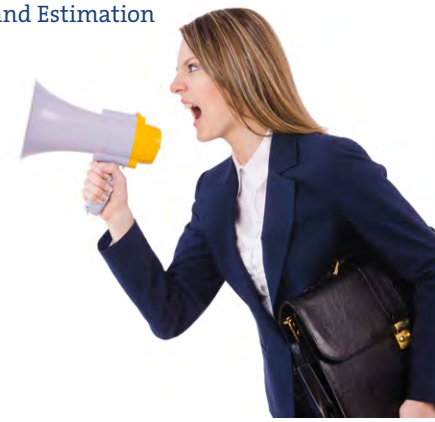

**September**

| MON | TUE | WED | THU | FRI | SAT | SUN | MON | TUE | WED | THU | FRI | SAT | SUN | MON | TUE | WED | THU | FRI | SAT | SON | MON | TUE | WED | THU | FRI |
|---|---|---|---|---|---|---|---|---|---|---|---|---|---|---|---|---|---|---|---|---|---|---|---|---|---|
| 9 | 10 | 11 | 12 | 13 | 14 | 15 | 16 | 17 | 18 | 19 | 20 | 21 | 22 | 23 | 24 | 25 | 26 | 27 | 28 | 29 | 30 | 31 | 1 | 2 | 3 |
| Soft Skills for (Future) Diplomats and Peacebuilders | | | | | | | Advanced Communication Skills | | | | | | | | | | | | | | | | | | |
| and Migration | | | | | | | Survey Research: Design, Implementation and Data Processing | | | | | | | Survey Research: Statistical Analysis and Estimation | | | | | | | Advanced Survey Design | | | | |
| | | | | | | | Conflict Resolution and Mediation Skills | | | | | | | | | | | | | | | | | | |
| | | | | | | | Applied Multivariate Analysis | | | | | | | | | | | | | | | | | | |
| | | | | | | | Introduction to Generative Syntax | | | | | | | Introduction to Semantics in L1 and L2 Acquisition | | | | | | | | | | | |
| | | | | | | | Bilingualism | | | | | | | Psycholinguistics | | | | | | | | | | | |
| | | | | | | | Introduction to Phonetics and Phonology | | | | | | | Research Design for Experimental Linguists | | | | | | | | | | | |
| | | | | | | | Developmental Psychopathology and Psychological Assessment | | | | | | | | | | | | | | | | | | |
| | | | | | | | Modeling the Dynamics of Longitudinal Data | | | | | | | A Gentle Introduction to Bayesian Statistics | | | | | | | | | | | |

## Introduction to GIS for Human and Behavioral Scientists

**Faculty of Geosciences (UU)**

The objective of the course is to provide students that have a background in social, human or behavioral sciences, with an introduction to GIS (Geographic Information Systems). This course aims at highlighting the specific qualities of GIS regarding visualisation and combination of datasets with a spatial component. Several topics will be covered, such as introduction to ArcGIS 10.4 and a presentation of data and results.

| | |
|---|---|
| COURSE DIRECTOR | Dr. Tom de Jong |
| LEVEL | Advanced Bachelor |
| PERIOD | 5 July - 9 July 2021 |
| CREDITS | 1.5 ECTS |
| COURSE FEE | € 300 |
| HOUSING FEE | € 200 |

## Sense making of GPS Data in a GIS environment

**Faculty of Geosciences (UU)**

This course focuses on analysis of outdoor movements in space and transport network-based distances. The objective is to provide students with insight in the principles of sense making of GPS Data in a GIS environment. Collection of travel/movement data is nowadays made easy through the use of GPS-loggers and Smartphones. This course aims to collect, clean and enrich these datasets with GIS by combining locational data with existing land use and transport datasets.

| | |
|---|---|
| COURSE DIRECTOR | Dr. Tom de Jong |
| LEVEL | Master |
| PERIOD | 12 July - 16 July 2021 |
| CREDITS | 1.5 ECTS |
| COURSE FEE | € 300 |
| HOUSING FEE | € 200 |

## LANDac Annual Summer School 'Land Governance for Development'

**Faculty of Geosciences (UU)**

Welcome to the LANDac (the Netherlands Land Academy) Annual Summer School "Land Governance for Development". Large-scale acquisition of land in the Global South has received a great deal of interest in the last few years. This course provides a multidisciplinary analysis of the 'land rush' within the more general context of land governance in Africa, Asia and Latin America. We will look at the history and drivers, the diversity of stakeholders and networks involved, the urgency of current challenges and innovative governance solutions.

| | |
|---|---|
| COURSE DIRECTOR | Chantal Wieckardt, MSc |
| LEVEL | Master |
| PERIOD | 5 July - 16 July 2021 |
| CREDITS | 3 ECTS |
| COURSE FEE | € 560 |
| HOUSING FEE | € 350 |



online course

on-site or online course

## Futuring for Sustainability

**Faculty of Geosciences (UU)**

What we do in the present is profoundly influenced by our expectations of our futures. The annual 'Futuring for Sustainability Summer School' is an interactive course. During this one week course we teach students to understand how techniques of futuring contribute to realizing societal transformations towards sustainability: living well equitably within ecological means. But what does a sustainable world look like? In what type of sustainable future would you want to live? How can we prepare and collaboratively create a sustainable world? In the Futuring for Sustainability summer school, these are central questions.

| | |
|---|---|
| COURSE DIRECTOR | Prof. dr. Maarten Hajer |
| LEVEL | Advanced Master |
| PERIOD | 5 July - 9 July 2021 |
| CREDITS | 1.5 ECTS |
| COURSE FEE | € 750 |
| HOUSING FEE | € 200 |

## Learning to Unlearn Decolonially

**University College Utrecht (UU)**

Coloniality of knowledge, aesthetics and spirituality are areas of experience managed and controlled by major Western institutions. The combination of institutions and languages secured the belief in the universality of Western knowledge, aesthetics, beliefs and its peculiar 'rational' world-view. It also drove the appropriation and destitution of non-western knowledges, aesthesis and spiritualities. The seminar will be devoted to explore decoloniality as a praxis of reconstitution, of re-existence and the re-encounter with the communal. Learning to unlearn is a step towards disobedient delinking and the beginning of a walk towards re-making and re-learning ourselves in communal and decolonial paths of re-existence.

| | |
|---|---|
| COURSE DIRECTOR | Prof. Walter Mignolo & Dr. Rolando Vázquez |
| LEVEL | Master or PhD |
| PERIOD | 22 June - 08 July 2021 |
| CREDITS | 6 ECTS |
| COURSE FEE | € 450 |

## Global Transformations

### Utrecht Centre for Global Challenges (UU)

How can systemic drivers of global challenges be identified? What are transformations and how do they come about? How can different forms of experimentation and adaptive learning be used to achieve transformation? This one-week module focuses on the development of competencies for contemporary global leaders working to tackle global challenges. It is designed for programme coordinators, project leaders, strategists, and other individuals seeking to facilitate transformative solutions in their work. It uses both interdisciplinary theories and insights from practice to equip participants with the skills to critically understand complex global challenges and confront them in practice.

| | |
|---|---|
| COURSE DIRECTOR | Dr. Carla Alvial Palavicino |
| LEVEL | Master |
| PERIOD | 5 July - 9 July 2021 |
| CREDITS | 3 ECTS |
| COURSE FEE | € 600 |
| HOUSING FEE | € 200 |

## Conflict Resolution and Mediation Skills

### Society and Law (HU)

This course provides you with a challenging introduction to conflict resolution and mediation skills. The focus of the course is to familiarise yourself with the backgrounds of human conflict behaviour and to practice skills that enable you to resolve your own conflicts and to act as a mediator in conflict between others. Important topics are your own conflict behaviour, the mediation process, the skills and the attitude of the mediator.

| | |
|---|---|
| COURSE DIRECTOR | Marion Uitslag & Tobia Westra |
| LEVEL | Bachelor |
| PERIOD | 16 August - 26 August 2021 |
| CREDITS | 3 ECTS |
| COURSE FEE | € 950 |
| HOUSING FEE | € 350 |

## Contemporary Conflict Analysis

### Faculty of Humanities (UU)

**Actors, Issues & Technologies of 21st Century Warfare**
Owing to the ever-changing nature of warfare, the field of conflict studies requires an informed approach towards answering the question of why various actors resort to violent conflict. This summer school equips scholars and professional practitioners alike with cutting-edge knowledge and transferable skills for mapping, analysing and responding to warfare in the 21st century: who is fighting and how do they relate to one another (actors); what are they fighting over and why (issues and interests); and how exactly are they fighting (technologies and practices).

| | |
|---|---|
| COURSE DIRECTOR | Dr. Lauren Gould |
| LEVEL | Bachelor |
| PERIOD | 19 July - 30 July 2021 |
| CREDITS | 4 ECTS |
| COURSE FEE | € 860 |
| HOUSING FEE | € 350 |

## Soft Skills for (Future) Diplomats and Peacebuilders

### Faculty of Humanities (UU)

Are you an (aspiring) diplomat or peacebuilder? And do you have ideals for a better world? And would you like to work on your communication and personal leadership skills? Then this is the place for you! During this summer school a seasoned diplomat and an experienced peacebuilder, both with lots of training experience, will work with you on your need to know in order to contribute to making this world a safer, more peaceful and more sustainable place. Expect a fun and highly interactive training that is both about thinking and feeling.

| | |
|---|---|
| COURSE DIRECTOR | Dr. Lauren Gould |
| LEVEL | Advanced Bachelor |
| PERIOD | 9 August - 13 August 2021 |
| CREDITS | 2 ECTS |
| COURSE FEE | € 600 |
| HOUSING FEE | € 200 |



online course  on-site or online course

HDR
PANO
VIERKANT
FOTO
VIDEO
SLO-MO

## Migration, Integration and Ethnic Relations

**Faculty of Social and Behavioural Sciences (UU)**

During this online course, we discuss social scientific theories and empirical research on international migration, the socio-economic and cultural integration of immigrants and their children, and reactions of the host society. Migration has made European countries ethnically and culturally more diverse. While migrants try to find their way in a new and sometimes hostile environment, host populations also have to adapt to migrants and the new religious and cultural diversity they bring with them.

| | |
|---|---|
| COURSE DIRECTOR | Dr. Özge Bilgili |
| LEVEL | Advanced Bachelor |
| PERIOD | 5 July - 16 July 2021 |
| CREDITS | 3 ECTS |
| COURSE FEE | € 850 |

## Global Trends in Demographics and Migration

**University College Roosevelt**

Global trends in Demographics and Migration is a two-week online summer course that examines developments in global and regional changes in the population composition (declining birth rates and ageing) and migration policies today from interdisciplinary perspectives. The course aims at familiarizing students with a contemporary phenomenon that can be seen as one of the most outspoken expressions of globalization.

| | |
|---|---|
| COURSE DIRECTOR | Em. prof. dr. Jeanne de Bruijn |
| LEVEL | Advanced Bachelor |
| PERIOD | 2 August – 13 augustus 2021 |
| CREDITS | 4 ECTS |
| COURSE FEE | € 780 |

online course

on-site or online course

## Advanced Communication Skills: Between Persuasion and Empathy

**Faculty of Humanities (UU)**

Effective communication is key for high performing professionals. If you want to bring your communication skills to the next level and work on your personal development, then this course is here for you! Two experienced professionals teach you the most valuable skills they learned themselves over the past 15 years. This course takes you beyond the 'basics'. You will amongst others learn the highlights from principle-based negotiation, empathic communication, critical analysis, influencing group dynamics and inspirational speaking.

| | |
|---|---|
| COURSE DIRECTOR | Dr. Lauren Gould |
| LEVEL | Advanced Bachelor |
| PERIOD | 16 August - 26 August 2021 |
| CREDITS | 4 ECTS |
| COURSE FEE | € 900 |
| HOUSING FEE | € 350 |

## Psychodiagnostics: Theory and Skills Training

**Faculty of Social and Behavioural Sciences (UU)**

This summer, Utrecht University offers you an online 'bridging' course in psychodiagnostics, in order to overcome deficiencies in psychodiagnostics and assessment for entering the master course Clinical Psychology. This summer course focusses on familiarizing oneself with theoretical backgrounds of psychodiagnostics, practicing skills necessary to master all stages of the diagnostic process (intake, formulating a diagnostic question, formulating hypotheses, selecting, scoring and interpreting methods and tools and finally reporting conclusions and recommendation).

| | |
|---|---|
| COURSE DIRECTOR | Drs. Lisalotte Verspui |
| LEVEL | Advanced Bachelor |
| PERIOD | 5 July - 16 July 2021 |
| CREDITS | 4 ECTS |
| COURSE FEE | € 700 |

# Developmental Psychopathology and Psychological Assessment

Faculty of Social and Behavioural Sciences (UU)

**Focussing on Childhood and Adolesce**
This course provides students with theoretical knowledge on developmental psychopathology. Students acquire knowledge on most common problems in youth, age specific characteristics of psychopathology and developmental transactional explanatory models for youth psychopathology. Students will also acquire theoretical and applied knowledge on psychological assessment and diagnostic decision-making process. Students will get acquainted with some assessment instruments that can be used to test some 'typical' hypothesis in the Child and Youth clinical practice.

| | |
|---|---|
| COURSE DIRECTOR | Dr. Yolanda van Beek |
| LEVEL | Advanced Bachelor |
| PERIOD | 16 August - 27 August 2021 |
| CREDITS | 0 ECTS |
| COURSE FEE | € 900 |
| HOUSING FEE | € 350 |

# Introduction to Structural Equation Modeling using Mplus

Faculty of Social and Behavioural Sciences (UU)

We offer a 5-day course on how to perform basic SEM analyses using Mplus. The main objective of this course is to learn how to analyse several models with Mplus (e.g. path models, multiple group models, mediation and moderation, confirmatory factor analysis, and longitudinal models). No previous knowledge of Mplus is assumed, but prior knowledge of SEM, although not mandatory, will make this course more useful.

| | |
|---|---|
| COURSE DIRECTOR | Dr. Rebecca Kuiper |
| LEVEL | Advanced Master |
| PERIOD | 12 July - 16 July 2021 |
| CREDITS | 1.5 ECTS |
| COURSE FEE | € 620 |
| HOUSING FEE | € 200 |

## Advanced Course on using Mplus

**Faculty of Social and Behavioural Sciences (UU)**

This is a five-day course on structural equation modeling (SEM) using Mplus. If you already know how to analyse your data in Mplus but want to learn more about what you are actually doing, and especially if you want to know more about advanced longitudinal analyses, this course is for you. The course consists of in-depth lectures on the fundamentals of Mplus and advanced longitudinal models.

| | |
|---|---|
| COURSE DIRECTOR | Dr. Rebecca Kuiper |
| LEVEL | Advanced Master |
| PERIOD | 12 July - 16 July 2021 |
| CREDITS | 1.5 ECTS |
| COURSE FEE | € 620 |
| HOUSING FEE | € 200 |

## Introduction to Multilevel Analysis

**Faculty of Social and Behavioural Sciences (UU)**

This course will teach you the theoretical basics of multilevel modelling and some important methodological and statistical issues. You will also learn how to analyse multilevel data sets with the HLM and Mplus programs, to interpret the output and to report the results. The benefits of multilevel analysis are discussed both in theory as with empirical examples. This course restricts to a quantitative (i.e. continuous) outcome variable. Categorical outcomes are part of the course Advanced Multilevel.

| | |
|---|---|
| COURSE DIRECTOR | Dr. Mirjam Moerbeek |
| LEVEL | Advanced Master |
| PERIOD | 7 July - 9 July 2021 |
| CREDITS | 1 ECTS |
| COURSE FEE | € 450 |
| HOUSING FEE | € 200 |

ΔHOM2R
2x5
CxD
+ dbe g-
L
28/10/16

## Advanced Multilevel Analysis

**Faculty of Social and Behavioural Sciences (UU)**

This three day course will teach you advanced topics in multilevel modelling. The three-day course builds upon the contents of the other summer school course 'Introduction to multilevel analysis'. It consists of three days with lectures in the morning and computer labs in the afternoon. After taking this course, you should be able to analyse more complex multilevel models and to interpret and report the results.

| | |
|---|---|
| COURSE DIRECTOR | Dr. Mirjam Moerbeek |
| LEVEL | Advanced Master |
| PERIOD | 12 July - 14 July 2021 |
| CREDITS | 1 ECTS |
| COURSE FEE | € 450 |
| HOUSING FEE | € 200 |

## Data Science: Statistical Programming with R

**Faculty of Social and Behavioural Sciences (UU)**

R is rapidly becoming the standard platform for data analysis. This course offers an elaborate introduction into statistical programming in R. Students learn to operate R, form pipelines for data analysis, make high quality graphics, fit, assess and interpret a variety of statistical models and do advanced statistical programming. The statistical theory in this course covers t-testing, regression models for linear, dichotomous, ordinal and multivariate data, statistical inference, statistical learning, bootstrapping and Monte Carlo simulation techniques.

| | |
|---|---|
| COURSE DIRECTOR | Dr. Gerko Vink |
| LEVEL | Advanced Master |
| PERIOD | 5 July - 9 July 2021 |
| CREDITS | 1.5 ECTS |
| COURSE FEE | € 620 |
| HOUSING FEE | € 200 |

## Data Science: Introduction to Text Mining with R

**Faculty of Social and Behavioural Sciences (UU)**

Applications of text mining are everywhere: social media, web search, advertising, emails, customer service, healthcare, marketing, etc. In this course, students will learn how to apply text mining methods on text data and analyse them in a pipeline with statistical learning algorithms. The course has a strongly practical hands-on focus, and students will gain experience in using and interpreting text mining on data examples from Humanities, Social Sciences and Healthcare.

| | |
|---|---|
| COURSE DIRECTOR | Dr. Ayoub Bagheri |
| LEVEL | Master |
| PERIOD | 12 July - 14 July 2021 |
| CREDITS | 1 ECTS |
| COURSE FEE | € 450 |
| HOUSING FEE | € 200 |

## Data Science: Multiple Imputation in Practice

**Faculty of Social and Behavioural Sciences (UU)**

This four-day course teaches you the basics in solving your own missing data problems appropriately. Participants will learn how to form imputation models, how to combine data sets, how to model non-response, how to use diagnostics to inspect the imputed values, how to obtain valid inference on incomplete data and how to avoid many of the pitfalls associated with real-life missing data problems.

| | |
|---|---|
| COURSE DIRECTOR | Dr. Gerko Vink |
| LEVEL | Master |
| PERIOD | 12 July - 15 July 2021 |
| CREDITS | 1.5 ECTS |
| COURSE FEE | € 535 |
| HOUSING FEE | € 200 |

## Data Science: Data Analysis

**Faculty of Social and Behavioural Sciences (UU)**

The course Data science: Data Analysis offers a range of techniques and algorithms from statistics, machine learning and data mining to make predictions about future events and to uncover hidden structures in data. The course has a strong practical focus; participants actively learn how to apply these techniques to real data and how to interpret their results. The course covers both classical and modern topics in data analysis.

| | |
|---|---|
| COURSE DIRECTOR | Dr. Maarten Cruyff |
| LEVEL | Advanced Master |
| PERIOD | 19 July - 23 July 2021 |
| CREDITS | 1.5 ECTS |
| COURSE FEE | € 620 |
| HOUSING FEE | € 200 |

## Data Science: Applied Text Mining

**Faculty of Social and Behavioural Sciences (UU)**

This course introduces the basic and advanced concepts and ideas in text mining and natural language processing. In this course, students will learn how to apply text mining methods on text data and analyse them in a pipeline with machine learning and deep learning algorithms. The course has a strong practical hands-on focus,, and students will gain experience in using text mining on real data from Social Sciences, Humanities and Healthcare and interpreting the results.

| | |
|---|---|
| COURSE DIRECTOR | Dr. Ayoub Bagheri |
| LEVEL | Advanced Master |
| PERIOD | 26 July - 29 July 2021 |
| CREDITS | 1.5 ECTS |
| COURSE FEE | € 535 |
| HOUSING FEE | € 200 |



online course

on-site or online course

# A Gentle Introduction to Bayesian Statistics

**Faculty of Social and Behavioural Sciences (UU)**

This course describes the stages involved in Bayesian analysis: specifying the prior and data models, deriving inference, model checking and refinement. We discuss prior and posterior predictive checking, and selecting a technique for sampling from a probability distribution. Other topics discussed are: approximate measurement invariance (a Bayesian method to assess comparability of data), evaluating hypotheses via the Bayes Factor and information criteria, and combining evidence from multiple studies addressing the same research question. Finally, we propose strategies for reproducibility and reporting standards.

| | |
|---|---|
| COURSE DIRECTOR | Dr. Rens van de Schoot |
| LEVEL | Advanced Master |
| PERIOD | 23 August - 27 August 2021 |
| CREDITS | 1.5 ECTS |
| COURSE FEE | € 620 |
| HOUSING FEE | € 200 |

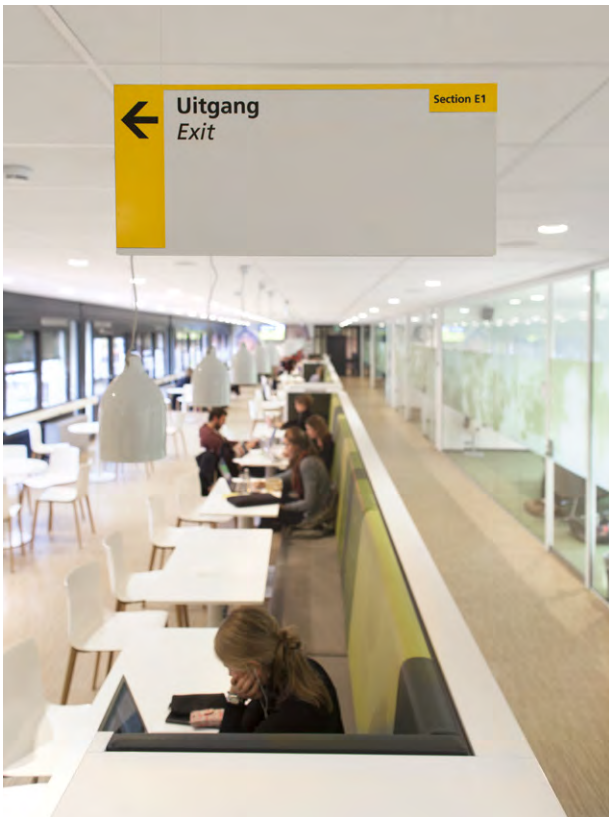


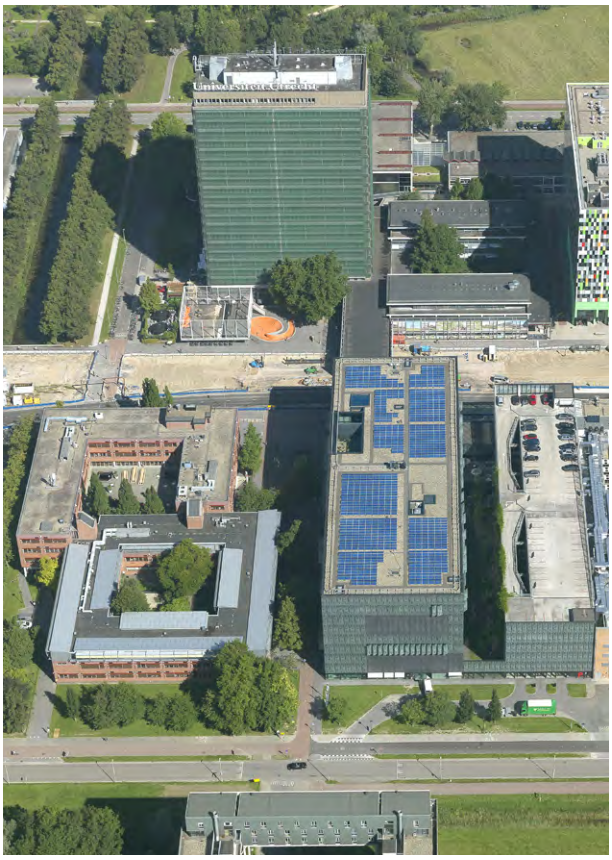

# Survey Research: Design, Implementation and Data Processing

**Faculty of Social and Behavioural Sciences (UU)**

Changes in technology and society strongly influence modern survey research. This course covers the essentials of modern survey methodology, organised by the Department of Methodology and Statistics in collaboration with Statistics Netherlands (CBS). Central to the course is survey quality and the reduction of Total Survey Error (coverage, sampling, nonresponse, including questionnaire and mode effects), while balancing logistics and survey costs. Best practice guidelines for surveys from design to implementation, analysis and reporting will be discussed.

| | |
|---|---|
| COURSE DIRECTOR | Dr. Vera Toepoel |
| LEVEL | Advanced Master |
| PERIOD | 16 August - 20 August 2021 |
| CREDITS | 1.5 ECTS |
| COURSE FEE | € 620 |
| HOUSING FEE | € 200 |

online course

on-site or online course

## Survey Research: Statistical Analysis and Estimation

**Faculty of Social and Behavioural Sciences (UU)**

The course is based on a total survey error perspective and discusses the major sources of survey error. Participants will be presented with tools for detection and adjustment of such errors. Analysis methods are introduced using both SPSS and R. Topics include complex sampling, nonresponse adjustment, measurement error, analysis of incomplete data and advanced use of administrative data. Special attention will be given to the analysis of complex surveys that include weighting, stratification and design effects.

| | |
|---|---|
| COURSE DIRECTOR | Dr. Daniel Oberski |
| LEVEL | Advanced Master |
| PERIOD | 23 August - 27 August 2021 |
| CREDITS | 1.5 ECTS |
| COURSE FEE | € 620 |
| HOUSING FEE | € 200 |

## Advanced Survey Design

**Faculty of Social and Behavioural Sciences (UU)**

This course in 'advanced survey design' takes students beyond the introductory courses and will discuss the state of the art in both the design and the analysis of survey data. We discuss new ways to analyse text data and sensor data generated by modern surveys. Course participants must be proficient working with statistical software (Stata, SPSS or R). Course materials have been developed in R, but most exercises on days 1-3 is in SPSS or STATA.

| | |
|---|---|
| COURSE DIRECTOR | Dr. Peter Lugtig |
| LEVEL | PhD |
| PERIOD | 30 August - 3 September 2021 |
| CREDITS | 2 ECTS |
| COURSE FEE | € 620 |

## Modeling the Dynamics of Intensive Longitudinal Data

**Faculty of Social and Behavioural Sciences (UU)**

This is a four-day course on how to study dynamics in intensive longitudinal data, such as ambulatory assessments (AA), experience sampling method (ESM) data, ecological momentary assessments (EMA), real time data capture, observational data or electronic daily diaries. We provide a tour of diverse modeling approaches for such data and the philosophies behind them, as well as practical experience with these modeling techniques using different software packages (including R and Mplus).

| | |
|---|---|
| COURSE DIRECTOR | Prof. dr. Ellen Hamaker |
| LEVEL | PhD |
| PERIOD | 16 August - 19 August 2021 |
| CREDITS | 1.5 ECTS |
| COURSE FEE | € 535 |
| HOUSING FEE | € 200 |

## Applied Multivariate Analysis

**Faculty of Social and Behavioural Sciences (UU)**

The summer school course 'Applied Multivariate Analysis' offers hands-on experience using SPSS for the most frequently encountered multivariate statistical techniques in the social and behavioural sciences. The emphasis is on applying multivariate techniques using the computer programme SPSS, and on how to interpret the SPSS output in substantive terms. During the course, we do not discuss the mathematical details of these techniques.

| | |
|---|---|
| COURSE DIRECTOR | Dr. David Hessen |
| LEVEL | Advanced Bachelor |
| PERIOD | 16 August - 27 August 2021 |
| CREDITS | 3 ECTS |
| COURSE FEE | € 600 |
| HOUSING FEE | € 350 |

## Introduction to Generative Syntax

**Faculty of Humanities (UU)**

In this course, students will be introduced to the basics of generative linguistics, the theoretical framework evolved from and based on Noam Chomsky's work. The formal tools of generative linguistics enable linguists to explore the complex and fascinating system underlying sentence structure and sentence meaning. The theory accounts for the creativity of human language and other characteristics that make it unlike the communication system of any other animal.

| | |
|---|---|
| COURSE DIRECTOR | Kirsten Schutter |
| LEVEL | Advanced Bachelor |
| PERIOD | 16 August - 20 August 2021 |
| CREDITS | 0 ECTS |
| COURSE FEE | € 200 |
| HOUSING FEE | € 200 |

## Bilingualism

**Faculty of Humanities (UU)**

Ask someone their opinion on bilingualism and you are likely to hear statements such as: 'learning two languages from birth confuses children and impairs their cognitive development', 'Bilingual children can't speak either of their two languages properly' or 'You can only become bilingual if you start acquiring your second language as a young child.' Though common currency among the general public, each of these statements is in fact a myth. In this course, you will discover why this is the case as we review some of the most important findings from the research on bilingual children.

| | |
|---|---|
| COURSE DIRECTOR | Kirsten Schutter |
| LEVEL | Advanced Bachelor |
| PERIOD | 16 August - 20 August 2021 |
| CREDITS | 0 ECTS |
| COURSE FEE | € 200 |
| HOUSING FEE | € 200 |

## Introduction to Phonetics and Phonology

**Faculty of Humanities (UU)**

In this course we will investigate sound in language from 5 different perspectives: alphabet (units), acoustics, articulation, prosody and learning. These complementary perspectives together show how language uses a relatively narrow range of sounds (although this range is broader than you might think!) but does so in a very intricate way. In addition, languages' sound systems are intimately linked to other aspects of the linguistic system: meaning, sentence structure, the lexicon, and word structure, which are also studied within the Research Master's in Linguistics programme. We will explore these intricacies and connections from the standpoint of (formal) linguistics.

| | |
|---|---|
| COURSE DIRECTOR | Kirsten Schutter |
| LEVEL | Advanced Bachelor |
| PERIOD | 16 August - 20 August 2021 |
| CREDITS | 0 ECTS |
| COURSE FEE | € 200 |
| HOUSING FEE | € 200 |



online course  on-site or online course

## Research design for Experimental Linguists

**Faculty of Humanities (UU)**

This course is essential for experimental linguists. In this course you will learn about important aspects of a quantitative study design (research methodology), the basics of statistical (hypothesis) testing, and how methodology and statistics relate to each other. This discussion-based course will teach you to make funded decisions throughout the research process, and consequently conduct better research with valid and reliable outcomes.

| | |
|---|---|
| COURSE DIRECTOR | Kirsten Schutter |
| LEVEL | Advanced Bachelor |
| PERIOD | 23 August - 27 August 2021 |
| CREDITS | 0 ECTS |
| COURSE FEE | € 200 |
| HOUSING FEE | € 200 |

## Psycholinguistics

**Faculty of Humanities (UU)**

This elementary to intermediate level course will provide the student with a basic knowledge of Psycholinguistics, a research domain on the intersection of Linguistics, Psychology and Neuroscience. Three major research topics in psycholinguistics will be presented: language comprehension, language production and (first) language acquisition. In addition, we will discuss language disorders, both acquired (aphasia) and innate (developmental language disorder; dyslexia).

| | |
|---|---|
| COURSE DIRECTOR | Kirsten Schutter |
| LEVEL | Advanced Bachelor |
| PERIOD | 23 August - 27 August 2021 |
| CREDITS | 0 ECTS |
| COURSE FEE | € 200 |
| HOUSING FEE | € 200 |

## Introduction to Semantics in L1 and L2 Acquisition

**Faculty of Humanities (UU)**

This course introduces the basics of (formal) semantics and first and second language (L1/L2) acquisition as well as the interface between them. Days one and two are devoted to the introduction of a broad panorama of acquisition theories, Day 3 provides an introduction to semantics and on Days 4 and 5 we look into a number of semantic case studies in acquisition.

| | |
|---|---|
| COURSE DIRECTOR | Kirsten Schutter |
| LEVEL | Advanced Bachelor |
| PERIOD | 23 August - 27 August 2021 |
| CREDITS | 0 ECTS |
| COURSE FEE | € 200 |
| HOUSING FEE | € 200 |

# Business

Are you interested in Finance and Banking, Project Management or Entrepreneurship? Utrecht Summer School offers several courses on these topics. Learn the practical side of being an entrepreneur; Design Thinking or New Financing Models in our increasingly globalised world. Step into our Innovation Lab and discover the key variables of leadership in relation to innovation. Whatever topic you choose, Utrecht Summer School is the perfect starting point to study and widen your perspective on business!

| July | | | | | | | August | | | | | | | | | | | | | | | | | | | | | | | | | | | | |
|---|---|---|---|---|---|---|---|---|---|---|---|---|---|---|---|---|---|---|---|---|---|---|---|---|---|---|---|---|---|---|---|---|---|---|---|
| MON | TUE | WED | THU | FRI | SAT | SUN | MON | TUE | WED | THU | FRI | SAT | SUN | MON | TUE | WED | THU | FRI | SAT | SUN | MON | TUE | WED | THU | FRI | SAT | SUN | MON | TUE | WED | THU | FRI | SAT | SUN |
| 5 | 6 | 7 | 8 | 9 | 10 | 11 | 12 | 13 | 14 | 15 | 16 | 17 | 18 | 19 | 20 | 21 | 22 | 23 | 24 | 25 | 26 | 27 | 28 | 29 | 30 | 31 | 1 | 2 | 3 | 4 | 5 | 6 | 7 | 8 |

**SPECIAL TRACK** - Doing Business in Europe (Utrecht - Milan) (extended)

**SPECIAL TRACK** - Doing Business in Europe (Utrecht - Milan)

Innovation and Entrepreneurship in Europe

Innovation Lab: Design Thinking for Socially-Relevant Innovation

Project Management: From Theory

Entrepreneurship through Acquisition and Succession

Stress Management

FinTech: A Practical Introduction

**SPECIAL TRACK** - Innovation in European Business: Business Models, Leadership and Design

Europe as a Business Network, Ecosystem and Industry (Utrecht - Milan)

Introduction to Finance and Banking

New Financing Models for a Changing World

Leadership for Innovation and Performance Happiness

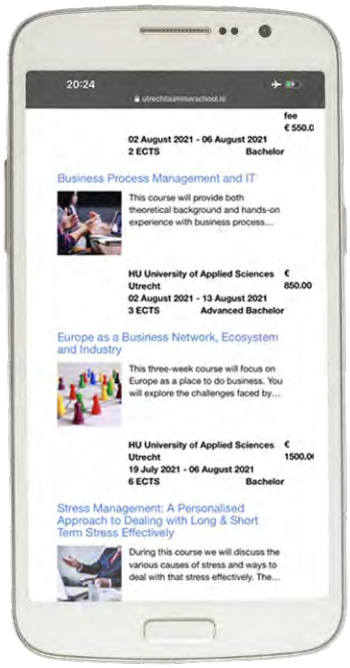


## SPECIAL TRACKS

A special track consists of several courses, which have been successfully combined in the past. Registering for a special track is more convenient than enrolling for each course separately, and it often results in a substantial discount.

***Doing Business in Europe*** *(5 weeks)*

- European Politics and Economy
- Europe as a Business Network, Ecosystem and Industry (Utrecht - Milan)

***Doing Business in Europe (extended)*** *(6 weeks)*

- European Politics and Economy
- Europe as a Business Network, Ecosystem and Industry (Utrecht – Milan)
- Global Management: Strategic Marketing, Management and Finance

***Innovation in European Business*** *(6 weeks)*

- Innovation and Entrepreneurship in Europe: Business Models and Financing Models
- Innovation Lab: Design Thinking for Socially-Relevant Innovation
- Leadership for Innovation and Performance Happiness

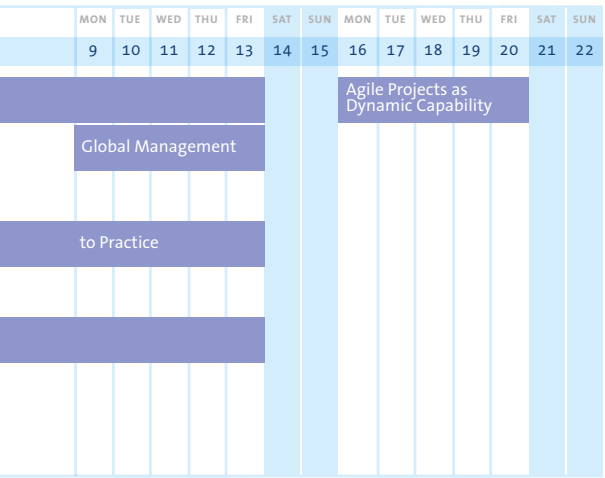

## Doing Business in Europe (extended)

**Faculty of Humanities (UU) and Business & Management (HU)**

**SPECIAL TRACK**

This track offers three different yet complementing approaches to the world of business from a European perspective. First, you will be introduced to the European Union and its historical, social and economic developments. Next, we will widen our view and look at the European Union as a business network. A visit to Milan, fashion capital of Europe, is included. Lastly, you will obtain hands-on practice in running a company; using your knowledge of the past weeks.

| | |
|---|---|
| COURSE DIRECTOR | Dr. Jonne Harmsma & Bart Toering, MSc |
| LEVEL | Bachelor |
| PERIOD | 5 July - 13 August 2021 |
| CREDITS | 12 ECTS |
| COURSE FEE | € 2500 |
| HOUSING FEE | € 950 |

## Doing Business in Europe

**Faculty of Humanities (UU) and Business & Management (HU)**

**SPECIAL TRACK**

This track offers two different yet complementing approaches to the world of business from a European perspective. First, you will be introduced to the European Union and its historical, social, and economic developments as well as its future challenges. Next, we will widen our view and look at the European Union as a business network. You will discuss the economic future of Europe, take on exciting case studies and visit Milan where you will be immersed in the Italian culture and economy. In the end, you will have gained multiple new insights into the practice of doing business in Europe!

| | |
|---|---|
| COURSE DIRECTOR | Dr. Jonne Harmsma & Bart Toering, MSc |
| LEVEL | Bachelor |
| PERIOD | 5 July - 6 August 2021 |
| CREDITS | 10 ECTS |
| COURSE FEE | € 2050 |
| HOUSING FEE | € 800 |



online course

on-site or online course

# Innovation in European Business

Business & Management (HU)

SPECIAL TRACK

**Business Models, Leadership and Design**
Innovation is key for companies to adapt to a rapidly changing business environment and is arguably the most important factor for long-term organisational success. During this track we will introduce you to the drivers and challenges of innovation in Europe and how people and organisations handle these. We will look at different perspectives of innovation, on an individual level as well as on an organisational level, for you to explore innovative supportive features of leaders, organisations and processes.

| | |
|---|---|
| COURSE DIRECTOR | Bart Toering MSc; Jens Gijbels MBI; Sandra Hendricks MSc |
| LEVEL | Bachelor |
| PERIOD | 5 July - 6 August 2021 |
| CREDITS | 10 ECTS |
| COURSE FEE | € 2250 |
| HOUSING FEE | € 800 |

# Innovation and Entrepreneurship in Europe

Business & Management (HU)

**Business Models and Financing Models**
This course focuses on the value of knowledge, innovation and entrepreneurship in European business and will familiarise students with the interplay between science and technology and the commercialisation of knowledge and design. Building business models from an in-depth understanding of the gap between innovation and business in Europe. You will explore innovation challenges faced by European companies, gain insights on how governments and business cultures in the European Union influence innovation, and discover the traits of innovative ventures and people.

| | |
|---|---|
| COURSE DIRECTOR | Bart Toering, MSc |
| LEVEL | Bachelor |
| PERIOD | 5 July - 16 July 2021 |
| CREDITS | 4 ECTS |
| COURSE FEE | € 1190 |
| STUDENT FEE | € 970 |
| HOUSING FEE | € 350 |

# Entrepreneurship through Acquisition and Succession

Business & Management (HU)

**How to Buy a Company**
Are you a possible successor in the family business, or do you want to start your own business? Are you interested in buying a company? During this course, upcoming entrepreneurs are prepared for buying, purchasing a share or taking over a complete SME business. You follow the modules: Acquisition and Entrepreneurial qualities, Tax and legal aspects, Due diligence, Strategic plan after acquisition and innovation, Psychological barriers and Financing and Valuation. We work with real cases and companies that are for sale. We will visit at least one real company during the course that was recently for sale or was sold.

| | |
|---|---|
| COURSE DIRECTOR | Dr. Edwin Weesie |
| LEVEL | Advanced Bachelor |
| PERIOD | 12 July - 23 July 2021 |
| CREDITS | 4 ECTS |
| COURSE FEE | € 995 |
| HOUSING FEE | € 350 |

# Introduction to Finance and Banking

Business & Management (HU)

Financial news is dominating the headlines. The financial and banking system had and still has a great impact on the economic situation in the world. Sparked by the financial crisis, the role of banks is changing, and new financing models are slowly gaining traction. During this course we will provide you with an action-based way of learning by letting you take management level decisions within a simulated environment, learning the ins and outs of running a retail bank.

| | |
|---|---|
| COURSE DIRECTOR | Gerrit-Jan Lanting, MSc |
| LEVEL | Bachelor |
| PERIOD | 19 July - 23 July 2021 |
| CREDITS | 2 ECTS |
| COURSE FEE | € 650 |
| STUDENT FEE | € 530 |
| HOUSING FEE | € 200 |

# Innovation Lab: Design Thinking for Socially-Relevant Innovation

**Business & Management (HU)**

We see an increase in the need for socially relevant innovation; to boost our networks, activate our communities, and contribute to a healthier society. We invite you to join our 'learning-by-doing' lab, focused on getting things done for a project that matters. We will aim to change the way you look at the world; more opportunity-oriented and less problem-focused. Enter Design Thinking; a creative, holistic, multidisciplinary approach based on strong fundamentals where co-creation takes central stage. To achieve this, we have set-up the innovation lab.

| | |
|---|---|
| COURSE DIRECTOR | Jens Gijbels, MBI |
| LEVEL | Bachelor |
| PERIOD | 19 July - 30 July 2021 |
| CREDITS | 4 ECTS |
| COURSE FEE | € 1080 |
| STUDENT FEE | € 870 |
| HOUSING FEE | € 350 |

# Europe as a Business Network, Ecosystem and Industry

**Business & Management (HU)**

This three-week course will focus on Europe as a place to do business. You will explore the challenges faced by European companies, the solutions they find, and gain insight on how business cultures in the European Union influence the decision-making processes. The second week of the course you will stay in Milan, fashion capital of Europe. The focus is on new business models, corporate social responsibility, sustainable innovation, and creative approaches to brand identity – all strategies used by European companies to prepare for the future.

| | |
|---|---|
| COURSE DIRECTOR | Bart Toering, MSc |
| LEVEL | Bachelor |
| PERIOD | 19 July - 6 August 2021 |
| CREDITS | 6 ECTS |
| COURSE FEE | € 1875 |
| STUDENT FEE | € 1500 |
| HOUSING FEE | € 500 |

## New Financing Models for a Changing World

**Business & Management (HU)**

Since the credit crisis in 2008, banks have been focused. The standards for providing loans have been raised to such an extent that Small and Medium Sized companies (SMEs) can hardly fund new investments. Start-ups are having difficulties in raising funds. This trend will continue and therefore SMEs are increasingly sourcing their funds in alternative ways. Other financial institutions too are introducing new and innovative models. In short, the financial world is changing, and new models of financing are becoming more popular. The Covid-19 crisis has made this transition even more necessary.

| | |
|---|---|
| COURSE DIRECTOR | Frans Boumans, MSc MBA |
| LEVEL | Bachelor |
| PERIOD | 26 July - 30 July 2021 |
| CREDITS | 2 ECTS |
| COURSE FEE | € 650 |
| STUDENT FEE | € 530 |
| HOUSING FEE | € 200 |

## Stress Management: A Personalized Approach

**Business & Management (HU)**

**Dealing with Long & Short Term Stress Effectively**
During this course we will discuss the various causes of stress and ways to deal with that stress effectively. The course is based on decades of evidence and practical research and tools. We take a personal approach and you will learn what your coping styles are and how of can make yourself more effective. Are you experiencing high levels of stress? Do you find yourself worrying a great deal? Are you delaying and struggling with your workload and experiencing anxiety?

| | |
|---|---|
| COURSE DIRECTOR | Dr. Edwin Weesie |
| LEVEL | Bachelor |
| PERIOD | 26 July - 30 July 2021 |
| CREDITS | 2 ECTS |
| COURSE FEE | € 495 |
| STUDENT FEE | € 395 |
| HOUSING FEE | € 200 |

# Project Management: From Theory to Practice

## Business & Management (HU)

Today's environment requires organisations to continuously change policies, processes or practices - changes often organised as projects: unique, temporary efforts, performed by multi-disciplinary teams. Projects need dynamic project managers that structure complex tasks, keep an overview and have great social skills. This course prepares you for all this by combining theoretical background with a practical approach to project management. You will learn about leading project management methods, work on project simulations in teams. Part of the assessment is the PRINCE2® Foundation Exam; you can earn the official certificate.

| | |
|---|---|
| COURSE DIRECTOR | Gilbert Silvius, PhD MBA |
| LEVEL | Advanced Bachelor |
| PERIOD | 2 August - 13 August 2021 |
| CREDITS | 4 ECTS |
| COURSE FEE | € 1350 |
| STUDENT FEE | € 1080 |
| HOUSING FEE | € 350 |

## FinTech: A Practical Introduction

**Business & Management (HU)**

**Blockchain and Machine Learning in Finance**
Financial technology, often shortened to FinTech, is an umbrella term for innovative technology in the financial sector. This summer course focuses on two disruptive technologies: blockchain and machine learning. It provides you with both the theoretical foundations as well as with hands-on experience. Overall, it will be a pleasant mix of understanding the technologies and discussing the new possibilities that it has to offer the financial sector.

| | |
|---|---|
| COURSE DIRECTOR | Dr. Guido Ongena |
| LEVEL | Bachelor |
| PERIOD | 2 August - 6 August 2021 |
| CREDITS | 2 ECTS |
| COURSE FEE | € 750 |
| STUDENT FEE | € 600 |
| HOUSING FEE | € 200 |

## Global Management

**Business & Management (HU)**

**Strategic Marketing, Management and Finance**
Plan, implement and evaluate an international brand marketing strategy within a realistic simulated environment. In this course, participants work as a marketer in a small decision-making unit of a manufacturer within a competitive industry. Your goal is to improve your firm's long-term financial performance. The performance of your team will be evaluated via a multi-factor, balanced scorecard evaluation system that includes financial, operational, and customer-facing performance metrics. Will you be in the winning team at the end of the week?

| | |
|---|---|
| COURSE DIRECTOR | Bart Toering, MSc |
| LEVEL | Bachelor |
| PERIOD | 9 August - 13 August 2021 |
| CREDITS | 2 ECTS |
| COURSE FEE | € 690 |
| STUDENT FEE | € 530 |
| HOUSING FEE | € 200 |

## Leadership for Innovation and Performance Happiness

**Business & Management (HU)**

In this course you will discover the key variables of leadership, their relation to innovation and how they stimulate workplace happiness and increased performance. Supported by a mix of lectures, working on a group assignment and a company visit, students will work together and analyse relevant factors for an innovation supportive working environment. During the course students will apply these insights outside the classroom and will work together with real-life companies in the Utrecht area. Within this course you will be coached in small teams. The teams will be as varied as possible to provide a rich experience for the participants.

| | |
|---|---|
| COURSE DIRECTOR | Sandra Hendricks, MSc |
| LEVEL | Bachelor |
| PERIOD | 2 August - 6 August 2021 |
| CREDITS | 2 ECTS |
| COURSE FEE | € 690 |
| STUDENT FEE | € 550 |
| HOUSING FEE | € 200 |

## Agile Projects as Dynamic Capability

**Business & Management (HU)**

A central element in the dynamic capabilities of an organization is its ability to successfully transform existing assets and resources into new capabilities. Projects are key instruments to this rapid organisational change. However, the traditional 'plan & control' approach to project management does not fit the dynamic and flexible approach that successful organisational change requires. The solution to this problem can be found in 'Agile project management'. This course covers the Agile approach to projects from its conceptual foundations to the different methodologies and practical applications.

| | |
|---|---|
| COURSE DIRECTOR | Gilbert Silvius, PhD MBA |
| LEVEL | Advanced Bachelor |
| PERIOD | 16 August - 20 August 2021 |
| CREDITS | 2 ECTS |
| COURSE FEE | € 1075 |
| STUDENT FEE | € 860 |
| HOUSING FEE | € 200 |

# Science

Utrecht Summer School challenges you to dive into the sciences this summer! Our programme consists of various prestigious science courses such as Theoretical Physics, Advanced Functional Programming or Introduction to Complex Systems. We also have a challenging geoscience course in our offer on working with GIS. Interested in studying games? Try our Multidisciplinary Game course. For ambitious science students, Utrecht is the place to be this summer.

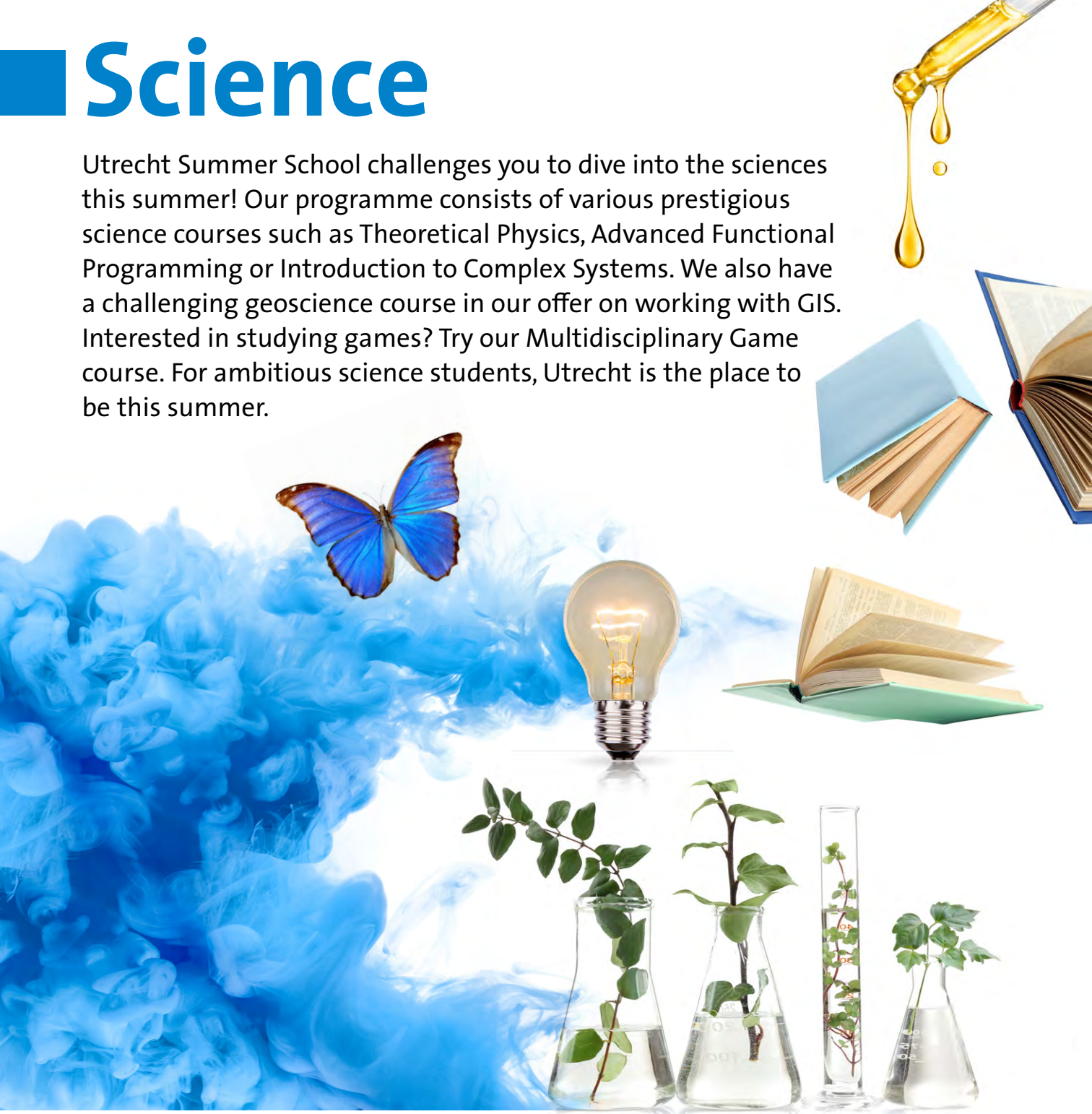

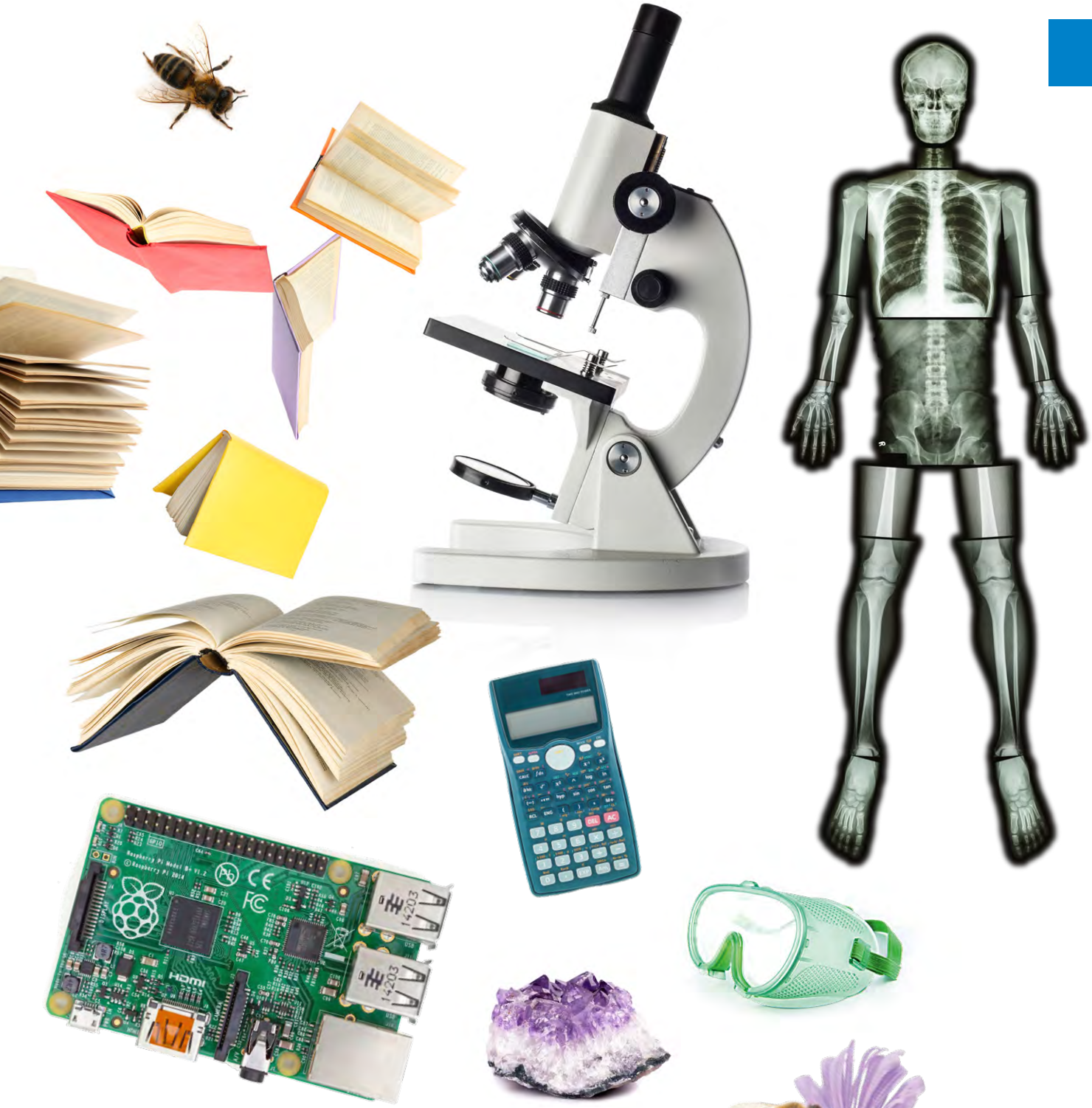

| MON | TUE | WED | THU | FRI | SAT | SUN | MON | TUE | WED | THU | FRI | SAT | SUN | MON | TUE | WED | THU | FRI | SAT | SON |
|---|---|---|---|---|---|---|---|---|---|---|---|---|---|---|---|---|---|---|---|---|
| 9 | 10 | 11 | 12 | 13 | 14 | 15 | 16 | 17 | 18 | 19 | 20 | 21 | 22 | 23 | 24 | 25 | 26 | 27 | 28 | 29 |

Mathematics Education

Multidisciplinary Game Research

Data Science and Beyond: Data Assimiliation

Theoretical Physics

## Hands-on GIS for Earth Scientists

**Faculty of Science (UU)**

This course is a hands-on course on GIS: two weeks of practicals in the GIS Lab of the faculty of Geosciences. The following topics will be covered: Working with ArcGIS Pro and Spatial Analyst, Modelbuilder and Python, automatic DEM extraction of stereo aerial photographs using Erdas Imagine eATE and Agisoft, Mobile GIS / GPS data collection, local/global datasets and datatypes, and poster making.

| | |
|---|---|
| COURSE DIRECTOR | Drs. Maarten Zeylmans Van Emmichoven |
| LEVEL | Advanced Bachelor |
| PERIOD | 5 July - 16 July 2021 |
| CREDITS | 3 ECTS |
| COURSE FEE | € 560 |
| HOUSING FEE | € 350 |

## Applied Functional Programming in Haskell

**Faculty of Science (UU)**

Typed functional programming languages allow for the rapid development of robust programmes. This course explores some of the more advanced language features of Haskell, a state of the art functional programming language, together with some of its theoretical background. The course aims to teach not only the more advanced Haskell features, such as GADTs or type families, but also the underlying theory. Besides the lectures, there are numerous supervised lab sessions to help you come to grips with the material covered in class.

| | |
|---|---|
| COURSE DIRECTOR | Dr. Wouter Swierstra |
| LEVEL | Master |
| PERIOD | 5 July - 9 July 2021 |
| CREDITS | 1.5 ECTS |
| COURSE FEE | € 1500 |
| STUDENT FEE | € 500 |
| HOUSING FEE | € 200 |



online course

on-site or online course

## Mathematics Education

### Faculty of Science (UU)

The focus of the 'Mathematics Education' course is: bringing participants up to date in curriculum development and research in the field of mathematics education, and refreshing and deepening the knowledge of meaningful and relevant mathematics education. Topics will include: curriculum development, revealing and building on talents of students, task design, classroom experiments and lesson study, contexts and tools for modelling and inquiry-based learning, assessment, and the use of technology for teaching and learning mathematics.

| | |
|---|---|
| COURSE DIRECTOR | Dr. Michiel Doorman |
| LEVEL | Master |
| PERIOD | 16 August - 26 August 2021 |
| CREDITS | 3 ECTS |
| COURSE FEE | € 350 |
| HOUSING FEE | € 350 |

## Multidisciplinary Game Research: Between Theory and Practice

### Faculty of Humanities (UU)

This summer course provides a multidisciplinary perspective on games and play in contemporary culture, combining perspectives from various disciplines within the Humanities, Social Science and Computer Sciences. It addresses the challenges but also the transformative potential of both 'applied' and entertainment games, and provides participants with a holistic perspective including analysis, design and validation. By combining aspects of theory and practice, the course enables participants to better understand and meaningfully implement the potential of games and play within current socio-cultural contexts.

| | |
|---|---|
| COURSE DIRECTOR | Dr. Stefan Werning |
| LEVEL | Master |
| PERIOD | 16 August - 20 August 2021 |
| CREDITS | 1.5 ECTS |
| COURSE FEE | € 100 |

## Data Science and Beyond

Faculty of Science (UU)

**Data Assimilation with Elements of Machine Learning**
How do meteorologists forecast the weather and climate? Is there a way to predict the profit from a wind farm? These are some of the questions modern science addresses by using data assimilation. A growing number of research institutes and companies develop and employ data assimilation and trained personnel. The school will describe the theoretical foundation of data assimilation together with numerical tutorials, all the way to state-of-the-art methods, including modern machine learning approaches and their combination with data assimilation.

| | |
|---|---|
| COURSE DIRECTOR | Prof. dr. N.A. Carrassi |
| LEVEL | Advanced Master |
| PERIOD | 23 August - 27 August 2021 |
| CREDITS | 2 ECTS |
| COURSE FEE | € 230 |
| HOUSING FEE | € 200 |

## Theoretical Physics

Faculty of Science (UU)

The Institute for Theoretical Physics in Utrecht ranks among the leading institutions in the world in the field of theoretical physics. The target audience of this one-week course are advanced bachelor students in the field of (theoretical) physics, especially those who are preparing to start a Theoretical Physics master programme or are considering doing so in the near future.

| | |
|---|---|
| COURSE DIRECTOR | Prof. dr. R.A. Duine & Dr. U. Gürsoy |
| LEVEL | Advanced Bachelor |
| PERIOD | 23 August - 27 August 2021 |
| CREDITS | 1.5 ECTS |
| COURSE FEE | € 300 |
| HOUSING FEE | € 200 |

## Introduction to Complex Systems

Faculty of Science (UU)

Our world has an abundance of so-called complex systems. These are typically large collections of connected elements that influence each other. In this online course, we combine examples across Physics, Life Sciences, Socio-Economic Sciences and Humanities with an introduction to basic mathematical tools to learn a complex systems way of thinking. The main aim is to show students how complex systems science is applied by Utrecht University researchers to challenging societal problems.

| | |
|---|---|
| COURSE DIRECTOR | Dr. Robbin Bastiaansen |
| LEVEL | Advanced Bachelor |
| PERIOD | 2 August - 30 August 2021 |
| CREDITS | 1.5 ECTS |
| COURSE FEE | € 100 |



online course

on-site or online course

T-SHIRTS
HAMILTONIAN?
PARTICLE ACTION

# Language

Whether you wish to increase your everyday use of the language or improve your language of choice for academic purposes, we have a course that suits your level and needs! Utrecht Summer School offers you the possibility to take intensive Dutch language courses, for both beginning and advanced students. Next to Dutch, start learning or expanding your knowledge of the English language. Or do you wish to make your first steps in the Chinese Language?
Start next summer!

**July** / **August**

| MON | TUE | WED | THU | FRI | SAT | SUN | MON | TUE | WED | THU | FRI | SAT | SUN | MON | TUE | WED | THU | FRI | SAT | SUN | MON | TUE | WED | THU | FRI | SAT | SUN | MON | TUE | WED | THU | FRI | SAT | SUN |
|---|---|---|---|---|---|---|---|---|---|---|---|---|---|---|---|---|---|---|---|---|---|---|---|---|---|---|---|---|---|---|---|---|---|---|
| 5 | 6 | 7 | 8 | 9 | 10 | 11 | 12 | 13 | 14 | 15 | 16 | 17 | 18 | 19 | 20 | 21 | 22 | 23 | 24 | 25 | 26 | 27 | 28 | 29 | 30 | 31 | 1 | 2 | 3 | 4 | 5 | 6 | 7 | 8 |

**SPECIAL TRACK** - Dutch Language for Beginners (A0 → A2)

Dutch Language Level 1 (A0 → A1-)
Dutch Language Level 1 (A0 → A1-)
Dutch Language Level 1 (A0 → A1-)

Train-the-Trainer CLIL/EMI
Dutch Language Level 2 (A1- → A1+)
Dutch Language Level 2 (A1- → A1+)

Dutch Language Level 4 (A2 → B1)
Dutch Language Level 3 (A1+ → A2)

Dutch Language Level 6 (B2 → B2+)
Dutch Language Level 7 (B2+ → C1)
Dutch Language Level 5 (B1 → B2)

Dutch Language for German-Speaking Students incl. State Exam (A0 → B2)

Dutch Language for German-Speaking Students (A0 → B2)
Chinese Language and Culture for Beginners (0 → HSK1)
Chinese Language and Culture (HSK1 → HSK2)
Chinese Language and Culture (HSK2 → HSK3)
Chinese Language and Culture (HSK3 → HSK4)

**SPECIAL TRACK** - Cambridge English First (B1 → B2)

Cambridge English First (B1 → B1+)
Cambridge English First (B1+ → B2)
IELTS Preparation (B2 → B2+)

**SPECIAL TRACK** - Cambridge English Advanced (B2 → C1)
**SPECIAL TRACK** - Cambridge English

Cambridge English Advanced (B2 → B2+)
Cambridge English Advanced (B2+ → C1)
Cambridge English Advanced (B2 → B2+)

Introducton to Academic English (B2 → B2+)
English for Academic Purposes (B2 → B2+)
**SPECIAL TRACK** - Cambridge English

Creative Fiction and Non-Fiction (B2+)
Writing for Publication - PhD (C1 → C1+)
Cambridge English Proficiency (C1 → C1+)

## SPECIAL TRACKS

A special track consists of several courses, which have been successfully combined in the past. Registering for a special track is more convenient than enrolling for each course separately, and it often results in a substantial discount.

***Dutch Language for Beginners (A0 → A2)*** *(6 weeks)*
- Dutch Language Level 1 (A0 → A1-)
- Dutch Language Level 2 (A1- → A1+)
- Dutch Language Level 3 (A1+ → A2)

***Cambridge English First (B1 → B2)*** *(4 weeks)*
- Cambridge English First (B1 → B1+)
- Cambridge English First (B1+ → B2)

***Cambridge English Advanced (B2 → C1)*** *(4 weeks)*
- Cambridge English Advanced (B2 → B2+)
- Cambridge English Advanced (B2+ → C1)

***Cambridge English Proficiency (C1 → C2)*** *(4 weeks)*
- Cambridge English Proficiency (C1 → C1+)
- Cambridge English Proficiency (C1+ → C2)

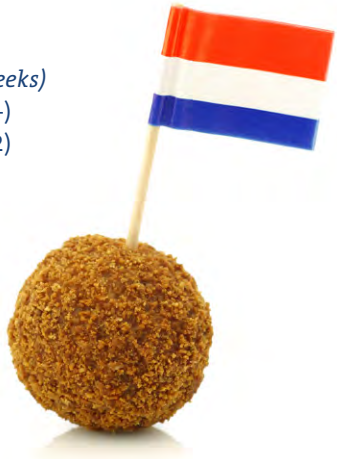

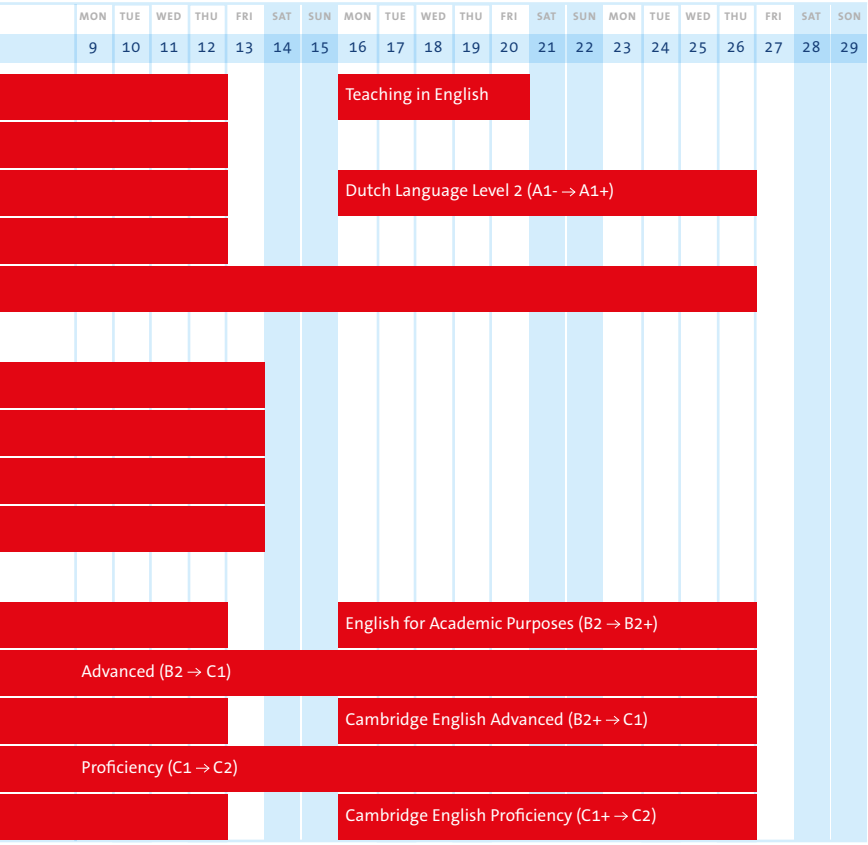

## Dutch Language for Beginners (A0 → A2)

**Babel Language Institute**

SPECIAL TRACK

Are you just starting to learn Dutch and would you like to make big steps in a short timespan? Are you looking for a Dutch course that combines the grammar, vocabulary and language skills of level 1, 2 and 3 in one? Our intensive Dutch Language for Beginners course will take your Dutch from zero to level A2 in just one month. At the end of the course you'll know basic Dutch, including elementary grammar and vocabulary, and you'll be able to have small conversations with native speakers.

| | |
|---|---|
| COURSE DIRECTOR | Maud Beersmans |
| LEVEL | Bachelor |
| PERIOD | 5 July - 12 August 2021 |
| CREDITS | 0 ECTS |
| COURSE FEE | € 1380 |
| HOUSING FEE | € 950 |

## Dutch Language Level 1 (A0 → A1-)

**Babel Language Institute**

Would you like to be able to speak Dutch in shops and cafes? Do you enjoy having small conversations with Dutch natives? Our Dutch Language Level 1 course is designed for beginners with no prior knowledge of Dutch. In a small class of up to 16 students with a qualified trainer you will learn to communicate in Dutch at an elementary level. By the end of the course you'll be able to make an appointment or order a drink, and you'll be acquainted with typical Dutch customs and habits.

| | |
|---|---|
| COURSE DIRECTOR | Maud Beersmans |
| LEVEL | Bachelor |
| PERIOD | 5 July - 15 July 2021<br>19 July - 29 July 2021<br>2 August - 12 August 2021 |
| CREDITS | 0 ECTS |
| COURSE FEE | € 525 |
| HOUSING FEE | € 350 |



online course

on-site or online course

## Dutch Language Level 2 (A1- → A1+)

**Babel Language Institute**

Do you know a few words and phrases in Dutch, but are you still a beginner? Would you like to improve your comprehension of Dutch and express yourself better? Our Dutch Language Level 2 course will help you expand your vocabulary and knowledge of grammar, and develop your reading, listening, writing and speaking skills. In a small class of up to 16 students with a qualified trainer you will advance in your learning quickly and effectively.

| | |
|---|---|
| COURSE DIRECTOR | Maud Beersmans |
| LEVEL | Bachelor |
| PERIOD | 19 July - 29 July 2021<br>2 August - 12 August 2021<br>16 August - 26 August 2021 |
| CREDITS | 0 ECTS |
| COURSE FEE | € 525 |
| HOUSING FEE | € 350 |

## Dutch Language Level 3 (A1+ → A2)

**Babel Language Institute**

Are you looking to interact more with Dutch natives at the university, at work or in your social life? Do you know basic Dutch, but would you like to improve your grammar and make better sentences? Our Dutch Language Level 3 course will help you develop your language skills. In a small class of up to 16 students with a qualified trainer you'll advance in your learning quickly and effectively. You'll also gain insight into interesting aspects of living and working in the Netherlands, such as healthcare, education and employment.

| | |
|---|---|
| COURSE DIRECTOR | Maud Beersmans |
| LEVEL | Bachelor |
| PERIOD | 2 August - 12 August 2021 |
| CREDITS | 0 ECTS |
| COURSE FEE | € 525 |
| HOUSING FEE | € 350 |

## Dutch Language Level 4 (A2 → B1)

**Babel Language Institute**

Are you acquainted with the basics of Dutch language, but would you like to interact with native speakers more fluently? Our Dutch Language Level 4 course helps you take your Dutch language skills, including grammar and vocabulary, to the next level. In a small class of up to 16 students with a qualified trainer you'll advance in your learning quickly and effectively. At the end of the course you have reached level B1, where you'll be able to share your opinion, give advice and have basic (phone) conversations.

| | |
|---|---|
| COURSE DIRECTOR | Maud Beersmans |
| LEVEL | Bachelor |
| PERIOD | 5 July - 29 July 2021 |
| CREDITS | 0 ECTS |
| COURSE FEE | € 995 |
| HOUSING FEE | € 650 |

## Dutch Language Level 5 (B1 → B2)

**Babel Language Institute**

Would you like to feel more confident when expressing yourself in Dutch? Does it annoy you when a Dutch person switches to English even though you're speaking to them in Dutch? Are you looking to do the NT2 State Exam? Our Dutch Language Level 5 course helps you expand your vocabulary, improve your grammar and train all the necessary language skills up to level B2, which is the required level for the NT2 State Exam. In a small class of up to 16 students with a qualified trainer you'll advance in your learning quickly and effectively.

| | |
|---|---|
| COURSE DIRECTOR | Maud Beersmans |
| LEVEL | Bachelor |
| PERIOD | 2 August - 26 August 2021 |
| CREDITS | 0 ECTS |
| COURSE FEE | € 995 |
| HOUSING FEE | € 650 |

## Dutch Language Level 6 (B2 → B2+)

**Babel Language Institute**

Are you looking to improve your Dutch to the level that is required for a senior position in a Dutch company, or would you like to enrol in an academic course? Our Dutch Language Level 6 course will brush up your Dutch to a high level. In a small class of up to 16 students with a qualified trainer you will advance in your learning quickly and improve your speaking, writing and comprehension. At the end of the course you will have reached level B2+.

| | |
|---|---|
| COURSE DIRECTOR | Maud Beersmans |
| LEVEL | Bachelor |
| PERIOD | 5 July - 15 July 2021 |
| CREDITS | 0 ECTS |
| COURSE FEE | € 585 |
| HOUSING FEE | € 350 |

## Dutch Language Level 7 (B2+ → C1)

**Babel Language Institute**

Do you want to perfect your Dutch and communicate with the fluency and sophistication of a near-native speaker? Our advanced Dutch Language Level 7 course will help you express yourself more creatively and without effort in almost any situation. In a small class of up to 16 students with a qualified teacher you will advance quickly and expand your language skills up to level C1.

| | |
|---|---|
| COURSE DIRECTOR | Maud Beersmans |
| LEVEL | Bachelor |
| PERIOD | 19 July - 29 July 2021 |
| CREDITS | 0 ECTS |
| COURSE FEE | € 585 |
| HOUSING FEE | € 350 |

## Dutch Language for German-Speaking Students

**Babel Language Institute**

**Including State Exam (A0 ⟶ B2)**
Are you a German speaker who's looking to learn Dutch quickly and effectively? Are you planning to study at a Dutch university, for which you need to pass the NT2 State Exam? Our intensive Dutch Language Course for German-speaking Students will help you reach the required B2 level in just one month. In a small class of up to 16 students with a qualified trainer you will quickly develop your Dutch language skills to intermediate level (B2). You'll also become acquainted with the basics of Dutch grammar and vocabulary, including the differences and similarities with German language.

| | |
|---|---|
| COURSE DIRECTOR | Maud Beersmans |
| LEVEL | Bachelor |
| PERIOD | 28 June - 29 July 2021 |
| CREDITS | 0 ECTS |
| COURSE FEE | € 1450 |
| HOUSING FEE | € 800 |

## Dutch Language for German Speakers (A0 → B2)

**Babel Language Institute**

Are you a German speaker who's looking to learn Dutch quickly and effectively? Are you planning to work in the Netherlands in the near future? Our intensive Dutch Language Course for German Speakers will help you master the basics of Dutch language and culture in just three weeks. In a small class of up to 16 students with a qualified trainer you will quickly improve your Dutch language skills up to intermediate level (B2). You'll also become acquainted with the basics of Dutch grammar and vocabulary, including the differences and similarities with German language.

| | |
|---|---|
| COURSE DIRECTOR | Maud Beersmans |
| LEVEL | Bachelor |
| PERIOD | 28 June - 16 July 2021 |
| CREDITS | 0 ECTS |
| COURSE FEE | € 990 |
| HOUSING FEE | € 500 |

## Chinese Language and Culture for Beginners (0 → HSK1)

**University College Utrecht (UU)**

The Chinese language is the most widely spoken language in the world. Learning Chinese can open a new door for you to explore the culture and society for you to explore the culture and society of this rapidly developing country. Starting from zero, you will be able to conduct simple conversations and learn 150 new words (including the characters) at the end of this four-week intensive course. In addition, you will earn 7.5 ETCS after successful completion of this course and be qualified to take the official Chinese proficiency test, HSK 1.

| | |
|---|---|
| COURSE DIRECTOR | Dr. Meiyi Bao |
| LEVEL | Bachelor |
| PERIOD | 19 July - 13 August 2021 |
| CREDITS | 7.5 ECTS |
| COURSE FEE | € 545 |

## Chinese Language and Culture (HSK1 → HSK2)

**University College Utrecht (UU)**

The Chinese language is the most widely spoken language in the world. Learning Chinese can open a new door for you to explore the culture and society of this rapidly developing country. Starting with basic knowledge of Chinese (HSK 1 or more than 100 study hours), you will be able to conduct daily conversations and learn 150 new words at the end of this four-week intensive course. In addition, you will earn 7.5 ETCS after successful completion of this course and be qualified to take the official Chinese proficiency test, HSK 2.

| | |
|---|---|
| COURSE DIRECTOR | Dr. Meiyi Bao |
| LEVEL | Bachelor |
| PERIOD | 19 July - 13 August 2021 |
| CREDITS | 7.5 ECTS |
| COURSE FEE | € 545 |



online course

on-site or online course

## Chinese Language and Culture (HSK2 → HSK3)

**University College Utrecht (UU)**

The Chinese language is the most widely spoken language in the world. Learning Chinese can open a new door for you to explore the culture and society of this rapidly developing country. Starting with basic knowledge of Chinese (HSK 2 or more than 200 study hours), you will be able to further your language skills, conduct daily conversations and learn 150 new words (including the characters) at the end of this four-week intensive course. In addition, you will earn 7.5 ETCS after successful completion of this course and be halfway to HSK 3.

| | |
|---|---|
| COURSE DIRECTOR | Dr. Meiyi Bao |
| LEVEL | Bachelor |
| PERIOD | 19 July - 13 August 2021 |
| CREDITS | 7.5 ECTS |
| COURSE FEE | € 545 |

## Chinese Language and Culture (HSK3 → HSK4)

**University College Utrecht (UU)**

The Chinese language is the most widely spoken language in the world. Learning Chinese can open a new door for you to explore the culture and society of this rapidly developing country. Starting with basic knowledge of Chinese (HSK 3 or more than 400 study hours), you will be able to further your language skills, converse in Chinese on a wide range of topics and learn 300 new words (including the characters) at the end of this four-week intensive course. In addition, you will earn 7.5 ETCS after successful completion of this course and be halfway to HSK 4.

| | |
|---|---|
| COURSE DIRECTOR | Dr. Meiyi Bao |
| LEVEL | Bachelor |
| PERIOD | 19 July - 13 August 2021 |
| CREDITS | 7.5 ECTS |
| COURSE FEE | € 545 |

# Cambridge English First (B1 → B2)

Babel Language Institute

SPECIAL TRACK

Do you want to communicate in English easily in a social or professional environment? Our Cambridge English First course will help you train all the necessary language skills, and improve your fluency and use of authentic, modern English. In addition to the essential grammar and vocabulary work, you will practise your conversational skills and your comprehension of written and spoken English. In small classes of up to 16 international students with a qualified trainer, you'll feel supported and motivated to achieve your language learning goals.

| | |
|---|---|
| COURSE DIRECTOR | Alison Brown |
| LEVEL | Bachelor |
| PERIOD | 5 July - 29 July 2021 |
| CREDITS | 0 ECTS |
| COURSE FEE | € 980 |
| HOUSING FEE | € 650 |

# Cambridge English First (B1 → B1+)

Babel Language Institute

Are you able to communicate in English, but would like to become more fluent and accurate in your interaction with co-workers, clients or at the university? This Cambridge English First B1+ course will help you improve your English reading, writing and conversational skills in just one week. In small classes of up to 16 international students with a qualified teacher, you'll advance in your learning quickly and effectively.

| | |
|---|---|
| COURSE DIRECTOR | Alison Brown |
| LEVEL | Bachelor |
| PERIOD | 5 July - 15 July 2021<br>19 July - 29 July 2021 |
| CREDITS | 0 ECTS |
| COURSE FEE | € 525 |
| HOUSING FEE | € 350 |

# Introduction to Academic English (B2 → B2+)

Babel Language Institute

Are you about to start a study programme that is wholly or partially in English? Would you like to prepare by learning how English is used in higher education and what you need to do to succeed when you write your own papers and give presentations? If so, come and join our introductory Academic English course, which will cover the basics and get you ready to start your programme with confidence! Our course is interactive, so you can expect to discuss a wide range of topics with your language trainer and receive regular feedback on your language skills.

| | |
|---|---|
| COURSE DIRECTOR | Alison Brown |
| LEVEL | Bachelor |
| PERIOD | 5 July - 9 July 2021 |
| CREDITS | 0 ECTS |
| COURSE FEE | € 325 |
| HOUSING FEE | € 200 |



online course

on-site or online course

## Cambridge English Advanced (B2 → C1) July

**Babel Language Institute**

**SPECIAL TRACK**

Would you like to take your English to an advanced level in just one month? Our 4-week Advanced Cambridge English course is just what you need. You will significantly improve your English language skills, learn to use the main language structures with confidence and collect a wide range of vocabulary. The trainer will monitor your progress and give you regular feedback and advice on how to further improve your English.

| | |
|---|---|
| COURSE DIRECTOR | Alison Brown |
| LEVEL | Bachelor |
| PERIOD | 5 July - 29 July 2021<br>2 August - 26 August 2021 |
| CREDITS | 0 ECTS |
| COURSE FEE | € 980 |
| HOUSING FEE | € 650 |

## Cambridge English Advanced (B2 → B2+)

**Babel Language Institute**

Would you like to show you have the level of English that employers and universities are looking for? Our Cambridge English Advanced B2+ course will help you develop the necessary English language skills for the Cambridge Advanced level. In small groups of up to 16 students with a qualified teacher you'll effectively train your reading, writing and conversational skills, and further expand your knowledge of English grammar and advanced vocabulary.

| | |
|---|---|
| COURSE DIRECTOR | Alison Brown |
| LEVEL | Bachelor |
| PERIOD | 5 July - 15 July 2021<br>2 August - 12 August 2021 |
| CREDITS | 0 ECTS |
| COURSE FEE | € 525 |
| HOUSING FEE | € 350 |

## Cambridge English Advanced (B2+ → C1)

**Babel Language Institute**

Are you looking for an international English language qualification for work or an academic course? Or would you simply like to communicate in English at a higher level and be more fluent? This follow-up Advanced Cambridge English C1 course will provide you with the tools to boost your confidence in English and reach the required level for the Cambridge Advanced Exam. In small groups of up to 16 students with a qualified teacher, you will progress quickly and effectively.

| | |
|---|---|
| COURSE DIRECTOR | Alison Brown |
| LEVEL | Bachelor |
| PERIOD | 19 July - 29 July 2021<br>16 August - 26 August 2021 |
| CREDITS | 0 ECTS |
| COURSE FEE | € 525 |
| HOUSING FEE | € 350 |

## English for Academic Purposes (B2 → B2+)

**Babel Language Institute**

Are you looking to improve your English for a Bachelor's or Master's degree programme? Our English for Academic Purposes course is designed to give you the key language skills you need for university. By the end of the course your level of fluency will enable you to comfortably follow an academic course and present in English. You'll also feel more confident about your Academic English writing skills.

| | |
|---|---|
| COURSE DIRECTOR | Alison Brown |
| LEVEL | Bachelor |
| PERIOD | 19 July - 29 July 2021<br>16 August - 26 August 2021 |
| CREDITS | 0 ECTS |
| COURSE FEE | € 605 |
| HOUSING FEE | € 350 |

## IELTS Preparation (B2 → B2+)

**Babel Language Institute**

Do you need to prepare for the IELTS (International English Language Testing System) exam or are you looking to improve your score? Our IELTS preparation training is designed to help you prepare for the various parts of the exam in a structured and thorough way. Learn about the set-up of the exam, practise test-taking strategies and develop your English language skills on a variety of exam subjects. The classes, in small groups of up to 16 students with a qualified trainer, are dynamic and practical, focused on the knowledge and skills needed in order to pass the exam.

| | |
|---|---|
| COURSE DIRECTOR | Alison Brown |
| LEVEL | Bachelor |
| PERIOD | 2 August - 12 August 2021 |
| CREDITS | 0 ECTS |
| COURSE FEE | € 585 |
| HOUSING FEE | € 350 |

## Cambridge English Proficiency (C1 → C2)

**Babel Language Institute**

SPECIAL TRACK

Do you want to perfect your English and communicate with the fluency and sophistication of a near-native speaker? Do you need to achieve the level of English required to study or work in a senior professional or academic environment, for example on a postgraduate or PhD programme? Our Cambridge English Proficiency C2 course trains you to become a highly competent speaker of English. You'll become acquainted with the subtleties of English language, effortlessly adapting your vocabulary and syntax to formal and informal situations.

| | |
|---|---|
| COURSE DIRECTOR | Alison Brown |
| LEVEL | Bachelor |
| PERIOD | 2 August - 26 August 2021 |
| CREDITS | 0 ECTS |
| COURSE FEE | € 585 |
| HOUSING FEE | € 350 |

## Writing for Publication (C1 → C1+)

**Babel Language Institute**

Would you like to have your article published in an academic journal? Our Writing for Publication course will help you become aware of your strengths and weaknesses and improve your academic writing skills. In small groups with an experienced teacher you will work on your own completed draft, editing it step by step. By the end of the course, you will know what your text needs to be suitable for publication.

| | |
|---|---|
| COURSE DIRECTOR | Alison Brown |
| LEVEL | PhD |
| PERIOD | 19 July - 29 July 2021 |
| CREDITS | 0 ECTS |
| COURSE FEE | € 685 |
| HOUSING FEE | € 350 |



online course

on-site or online course

TAXI
AX16 OCO
Stamford Bridge
COSTE

## Teaching in English

**Babel Language Institute**

Are you a non-native English speaker who plans to teach in English in the near future? Our intensive Teaching in English course will help you gain more confidence and become more adept at teaching in English. In small groups of up to 10 students with a qualified trainer you will acquire insight into English Medium teaching, practise your English teaching skills and receive valuable feedback from the trainer and fellow teachers.

| | |
|---|---|
| COURSE DIRECTOR | Alison Brown |
| LEVEL | Bachelor |
| PERIOD | 16 August - 20 August 2021 |
| CREDITS | 0 ECTS |
| COURSE FEE | € 890 |
| HOUSING FEE | € 200 |

## Train-the-trainer

**Faculty of Social and Behavioural Sciences (UU)**

**Training in the International Classroom for CLIL/EMI**
This train-the-trainer (TTT) summer school is aimed at teachers and lecturers teaching in English from all areas of education who want to become trainers in an international classroom. By the 'international classroom', we mean training in a CLIL (Content and Language Integrated Learning) or EMI (English Medium Instruction) context. This practical course is for teachers or lecturers who want to become (more) skilled in training others in an international classroom and will focus on facilitating development in others.

| | |
|---|---|
| COURSE DIRECTOR | Rosie Tanner |
| LEVEL | Master |
| PERIOD | 5 July - 16 July 2021 |
| CREDITS | 2 ECTS |
| COURSE FEE | € 1600 |
| HOUSING FEE | € 350 |

## Creative Fiction and Non-Fiction: Utrecht Writing Workshop (B2+)

**Faculty of Humanities (UU)**

Writing creatively, in any genre, is the ultimate way to explore the possibilities for expression and innovation in language. In this course (with instruction in Dutch or English) you will focus on structure, style, and genre to improve your writing skills, and write critical exegeses of your work to situate it within longstanding traditions and current trends in literature.

| | |
|---|---|
| COURSE DIRECTOR | Prof. dr. Els Stronks |
| LEVEL | Bachelor |
| PERIOD | 5 July - 9 July 2021 |
| CREDITS | 0 ECTS |
| COURSE FEE | € 250 |

online course

on-site or online course

*Utrecht Summer School Office*

www.utrechtsummerschool.nl

summerschool
UTRECHT

PO BOX 80125
3508 TC Utrecht
The Netherlands

Phone: + 31 (0)30 253 4400
E-mail: info@utrechtsummerschool.nl
Web: www.utrechtsummerschool.nl