

**INFORME D'AVALUACIÓ DELS TÍTOLS OFICIALS.**

(Graduate survey)

Year of completion 2022-2023

**1001.- GRADO EN FILOLOGÍA CATALANA**

|  |                   |   |        |
|--|-------------------|---|--------|
| Gender   | Male              | 3 | 33,33% |
|  | Female            | 6 | 66,67% |
| The qualification that I have completed was my first choice in my application to the University? | Yes               | 8 | 88,89% |
|  | No                | 1 | 11,11% |
| Usual status during studies  | Full-time student | 8 | 88,89% |
|  | Part-time student | 1 | 11,11% |

|   |   |                       |                    |             |        |
|---|---|-----------------------|--------------------|-------------|--------|
| In the future, do you intend to pursue further studies? |   | What kind of studies? |                    | Main reason |        |
| Yes   | 6 | 66,67%                | Degree             | 0           | 0,00%  |
| No  | 3 | 33,33%                | Master's degree    | 5           | 83,33% |
|   |   |                       | Doctorate          | 1           | 16,67% |
|   |   |                       | Specialisation     | 4           | 66,67% |
|   |   |                       | Employability      | 2           | 33,33% |
|   |   |                       | Career development | 0           | 0,00%  |
|   |   |                       | Others             | 0           | 0,00%  |

Frequency Response

Strongly disagree....Strongly agree

**TRAINING PROCESS / CURRICULUM**

|   | N/C | 1 | 2 | 3 | 4 | 5 | AVERAGE                   |      |
|---|-----|---|---|---|---|---|---------------------------|------|
| 1. I think that the curriculum has a coherent structure and a good timing                                     | 0   | 0 | 0 | 2 | 4 | 3 | 4,11                      | 3,15 |
| 2. I believe that the curriculum combines theoretical and practical knowledge adequately                      | 0   | 0 | 0 | 4 | 1 | 4 | 4,00                      | 2,90 |
| 3. I think that the competences developed in my qualification adequately qualify me for professional practice | 0   | 0 | 1 | 2 | 1 | 5 | 4,11                      | 3,05 |
|   |     |   |   |   |   |   | <i>Average of section</i> | 4,07 |

**DEVELOPMENT OF COMPETENCES DURING YOUR STUDIES AT UNIVERSITY**

|   |   |   |   |   |   |   |                           |      |
|---|---|---|---|---|---|---|---------------------------|------|
| 4. I have gained knowledge and theoretical and practical understanding in my field of study | 0 | 0 | 1 | 0 | 3 | 5 | 4,33                      | 3,60 |
| 5. I am able to apply the knowledge gained to professional practice in my field of study    | 1 | 1 | 0 | 1 | 1 | 5 | 4,12                      | 3,40 |
| 6. I am capable of gathering and interpreting data and information in my field of study     | 0 | 0 | 0 | 1 | 2 | 6 | 4,56                      | 3,90 |
| 7. I am able to solve problems in complex situations in my field of study                   | 0 | 0 | 0 | 0 | 3 | 6 | 4,67                      | 3,65 |
| 8. I am able to communicate clearly and accurately  | 0 | 0 | 0 | 0 | 6 | 3 | 4,33                      | 4,05 |
| 9. I am able to identify my educational needs and to organise my learning adequately        | 0 | 0 | 0 | 0 | 4 | 5 | 4,56                      | 4,06 |
|   |   |   |   |   |   |   | <i>Average of section</i> | 4,43 |

**DEVELOPMENT OF TEACHING**

|  |   |   |   |   |   |   |                           |      |
|--|---|---|---|---|---|---|---------------------------|------|
| 10. The content included in the course guides was covered as planned   | 0 | 1 | 0 | 3 | 3 | 2 | 3,56                      | 3,52 |
| 11. The methodologies used in the different modules were suited to the competences required in the qualification a | 0 | 0 | 1 | 2 | 4 | 2 | 3,78                      | 3,08 |
| 12. Overall, I think that the assessment process was suited to the competences taught in the qualification         | 0 | 0 | 1 | 2 | 3 | 3 | 3,89                      | 3,18 |
| 13. I received enough information about career opportunities related to my qualification                           | 0 | 0 | 1 | 2 | 3 | 3 | 3,89                      | 2,68 |
| 14. I felt guided and well advised throughout the development of my studies  | 0 | 0 | 2 | 1 | 4 | 2 | 3,67                      | 2,64 |
| 15. The information published on the website was helpful   | 0 | 0 | 2 | 2 | 2 | 3 | 3,67                      | 3,06 |
|  |   |   |   |   |   |   | <i>Average of section</i> | 3,74 |

Scale used: 1 to 5



**INFORME D'AVALUACIÓ DELS TÍTOLS OFICIALS.**

(Graduate survey)

 Year of completion **2022-2023**
**1001.- GRADO EN FILOLOGÍA CATALANA**
**EXTERNAL INTERNSHIPS**

|  |     |   |        |
|--|-----|---|--------|
| 16. Did you carry out external internships during your degree studies? | Yes | 7 | 77,78% |
|  | No  | 2 | 22,22% |

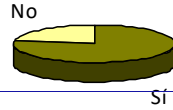

|  | Frequency Response |   |   |   |   | AVERAGE     | 1    | 2 | 3 | 4 | 5 |
|--|--------------------|---|---|---|---|-------------|------|---|---|---|---|
|  | N/C                | 1 | 2 | 3 | 4 |             |      |   |   |   |   |
| <i>Only those who have answered "</i>  |                    |   |   |   |   |             |      |   |   |   |   |
| 17. Internships were consistent with the professional profiles of my qualification | 0                  | 1 | 1 | 0 | 4 | 1           | 3,43 |   |   |   |   |
| 18. I believe that the internships helped me improve my training                   | 0                  | 1 | 1 | 1 | 0 | 4           | 3,71 |   |   |   |   |
| 19. The organisation and management of the internships was adequate                | 0                  | 0 | 1 | 1 | 0 | 5           | 4,29 |   |   |   |   |
| Indicates your level of satisfaction with:   |                    |   |   |   |   |             |      |   |   |   |   |
| 20. My academic tutor  | 0                  | 0 | 1 | 0 | 2 | 4           | 4,29 |   |   |   |   |
| 21. My tutor at the host company or institution                                    | 0                  | 1 | 1 | 0 | 0 | 5           | 4,00 |   |   |   |   |
| 22. My internships   | 0                  | 1 | 1 | 0 | 1 | 4           | 3,86 |   |   |   |   |
| <i>Average of section</i>  |                    |   |   |   |   | <b>3,93</b> |      |   |   |   |   |

**INFORME D'AVALUACIÓ DELS TÍTOLS OFICIALS.**

(Graduate survey)

Year of completion 2022-2023

**1001.- GRADO EN FILOLOGÍA CATALANA**
**MOBILITY PROGRAMMES: ERASMUS, SICUE/SENECA, INTERNATIONAL PROGRAMME OR OTHERS**

|   |     |   |        |
|---|-----|---|--------|
| 23. Did you participate in any mobility programme during your degree studies? | Yes | 3 | 33,33% |
|   | No  | 6 | 66,67% |

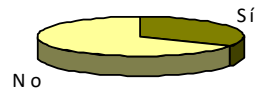
*Only those who have answered "*
**24. What mobility program you participated?**

|                        |   |        |
|------------------------|---|--------|
| Erasmus                | 1 | 33,33% |
| SICUE/Séneca           | 2 | 66,67% |
| Programa internacional | 0 | 0,00%  |
| Another                | 0 | 0,00%  |

Frequency Response

| N/C   | Strongly disagree....Strongly agree |   |   |   |   | AVERAGE |      |
|---|-------------------------------------|---|---|---|---|---------|------|
|   | 1                                   | 2 | 3 | 4 | 5 |         |      |
| 25. I believe that the academic level at the host university was suitable   | 0                                   | 0 | 0 | 0 | 1 | 2       | 4,67 |
| 26. I think that the academic recognition of my study period in the host country was adequate                     | 0                                   | 0 | 0 | 0 | 1 | 2       | 4,67 |
| 27. Attention and information received from the University of Valencia before, during and after my mobility perio | 0                                   | 0 | 1 | 0 | 1 | 1       | 3,67 |
| 28. This mobility period helped me improve my language skills   | 0                                   | 0 | 0 | 0 | 1 | 2       | 4,67 |
| 29. I believe that a mobility period is useful for the work/professional environment after studies                | 0                                   | 0 | 0 | 0 | 0 | 3       | 5,00 |

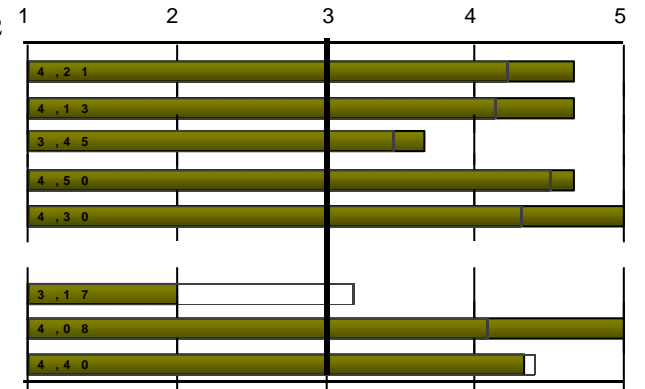

Indicates your level of satisfaction with:

| N/C  | Strongly dissatisfied...Strongly sa |   |   |   |   | AVERAGE |      |
|--|-------------------------------------|---|---|---|---|---------|------|
|  | 1                                   | 2 | 3 | 4 | 5 |         |      |
| 30. The financial aid received                             | 0                                   | 2 | 0 | 0 | 1 | 0       | 2,00 |
| 31. The teaching staff at the host university              | 0                                   | 0 | 0 | 0 | 0 | 3       | 5,00 |
| 32. The mobility period that I spent at another university | 0                                   | 0 | 0 | 0 | 2 | 1       | 4,33 |

Average of section

4,25

Scale used: 1 to 5

: Global UV Average

**INFORME D'AVALUACIÓ DELS TÍTOLS OFICIALS.**

(Graduate survey)

 Year of completion **2022-2023**
**1001.- GRADO EN FILOLOGÍA CATALANA**
**DEGREE FINAL PROJECT**

|  | Frequency Response |   |   |   |   |   | AVERAGE |
|--|--------------------|---|---|---|---|---|---------|
|  | N/C                | 1 | 2 | 3 | 4 | 5 |         |
| 33. The objectives of the degree final project were made clear from the beginning                            | 0                  | 0 | 1 | 1 | 2 | 5 | 4,22    |
| 34. Requirements and assessment criteria for the degree final project were suitable and published in advance | 0                  | 0 | 1 | 0 | 3 | 5 | 4,33    |
| 35. The mark assigned to my degree final project was suited to the requirements                              | 0                  | 0 | 2 | 0 | 0 | 7 | 4,33    |
| Indicates your level of satisfaction with:   |                    |   |   |   |   |   |         |
| 36. My tutor for the degree final project  | 0                  | 1 | 1 | 1 | 1 | 5 | 3,89    |
| 37. The degree final project that I carried out  | 0                  | 0 | 0 | 1 | 2 | 6 | 4,56    |

Average of section

4,27

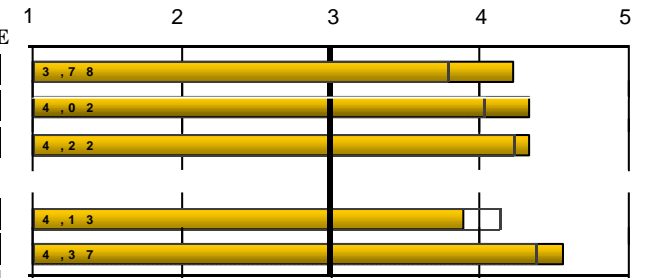

Global UV Average

**38. Do you have a job?**

| Yes | 1 | 11,11% |
|-----|---|--------|
| No  | 8 | 88,89% |

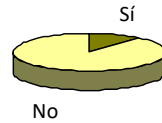
**EXPECTATIONS AND OCCUPATION**

If so, I believe that given the current labour market situation, the qualification that I have studied will allow me:

|  | Frequency Response |   |   |   |   |   | AVERAGE |
|--|--------------------|---|---|---|---|---|---------|
|  | N/C                | 1 | 2 | 3 | 4 | 5 |         |
| 39. (If Yes) To find a better job than the one that I have now | 0                  | 0 | 1 | 0 | 0 | 0 | *       |
| 40. (If Not) To find the type of job for which I have prepared | 2                  | 0 | 0 | 0 | 3 | 3 | 4,50    |

Indicate to what extent the answer that you gave to the previous question is due to the following factors:

|  | None..... Completely |   |   |   |   | AVERAGE |      |
|--|----------------------|---|---|---|---|---------|------|
|  | N/C                  | 1 | 2 | 3 | 4 |         | 5    |
| 41. The training received during the qualification studied | 0                    | 0 | 0 | 5 | 1 | 3       | 3,78 |
| 42. Current conditions of the labour market                | 0                    | 0 | 0 | 4 | 1 | 4       | 4,00 |

Strongly disagree....Strongly agree

|  | Frequency Response |   |   |   |   |   | AVERAGE |
|--|--------------------|---|---|---|---|---|---------|
|  | N/C                | 1 | 2 | 3 | 4 | 5 |         |
| Quality of lecturers   | 0                  | 0 | 0 | 3 | 2 | 4 | 4,11    |
| Facilities and infrastructure  | 0                  | 1 | 2 | 2 | 3 | 1 | 3,11    |
| Satisfaction with my personal experience, both academic and extracurricular, at the University of Valencia | 0                  | 0 | 1 | 1 | 4 | 3 | 4,00    |
| Would you recommend this qualification?  | 0                  | 0 | 0 | 2 | 3 | 4 | 4,22    |

Average of section

3,86

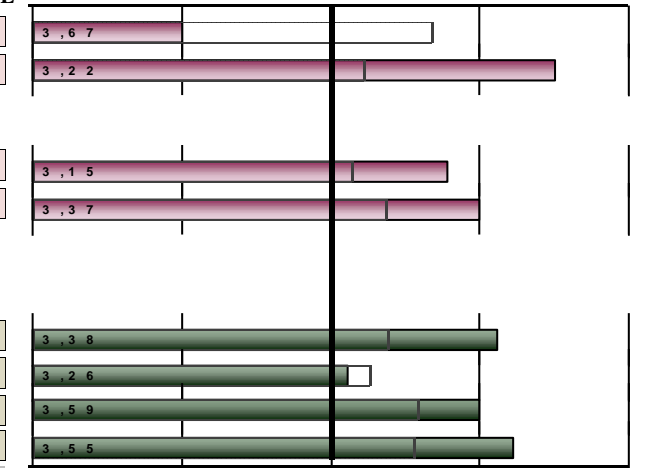

Scale used: 1 to 5

Global UV Average

**INFORME D'AVALUACIÓ DELS TÍTOLS OFICIALS.**

(Graduate survey)

 Year of completion **2022-2023**
**1001.- GRADO EN FILOLOGÍA CATALANA**

|           |                   | TRAINING PROCESS / CURRICULUM            |   |         |   |         |  |         |                    |
|-----------|-------------------|--|---|---------|---|---------|--|---------|--------------------|
| BREAKDOWN | Completion course | Only courses is over 2 surveys collected | 1.The curriculum has a coherent structure and a good timing |         | 2.The curriculum combines theoretical and practical |         | 3...the competences developed ... adequately qualify |         | Average of section |
|           |                   |  | n°surv.   | average | n°surv.   | average | n°surv.  | average |                    |
|           | Aggregate         | 99                                       | 99  | 3,54    | 99  | 3,54    | 97   | 3,77    | 3,61               |
|           | 2014-2015         | 9  | 9   | 3       | 9   | 3,22    | 9  | 3,78    | 3,33               |
|           | 2015-2016         | 19                                       | 19  | 3,26    | 19  | 3,37    | 18   | 3,22    | 3,29               |
|           | 2016-2017         | 12                                       | 12  | 3,83    | 12  | 3,67    | 12   | 3,67    | 3,72               |
|           | 2017-2018         | 15                                       | 15  | 3,67    | 15  | 3,67    | 15   | 4       | 3,78               |
|           | 2018-2019         | 9  | 9   | 3,33    | 9   | 3,22    | 9  | 3,78    | 3,44               |
|           | 2019-2020         | 11                                       | 11  | 4,18    | 11  | 4       | 10   | 4,2     | 4,12               |
|           | 2020-2021         | 4  | 4   | 3,25    | 4   | 3,25    | 4  | 3,5     | 3,33               |
|           | 2021-2022         | 11                                       | 11  | 3,09    | 11  | 3,27    | 11   | 3,91    | 3,42               |
|           | 2022-2023         | 9  | 9   | 4,11    | 9   | 4       | 9  | 4,11    | 4,07               |

|                   |         | DEVELOPMENT OF COMPETENCES DURING YOUR STUDIES AT UNIVERSITY |  |         |   |         |  |         |  |         |   |         |   |         |                    |
|-------------------|---------|--|--|---------|---|---------|--|---------|--|---------|---|---------|---|---------|--------------------|
| Completion course | n°surv. | average  | 4.I have gained knowledge and understanding in my field of study |         | 5.I am able to apply the knowledge gained to professional |         | 6.I am capable of gathering and interpreting data and information in |         | 7.I am able to solve problems in complex situations in my field of study |         | 8.I am able to communicate clearly and accurately |         | 9.I am able to identify my educational needs and to organise my |         | Average of section |
|                   |         |  | n°surv.  | average | n°surv.   | average | n°surv.  | average | n°surv.  | average | n°surv.   | average | n°surv.   | average |                    |
| Aggregate         | 98      | 4,11   | 97   | 3,94    | 96  | 4,42    | 97   | 4,11    | 95   | 4,29    | 96  | 4,35    | 96  | 4,20    |                    |
| 2014-2015         | 9       | 4  | 9  | 3,89    | 9   | 4,44    | 9  | 3,89    | 8  | 4       | 9   | 4,44    | 9   | 4,11    |                    |
| 2015-2016         | 18      | 3,89   | 18   | 3,61    | 18  | 4,33    | 17   | 4,18    | 16   | 4,44    | 17  | 4,35    | 17  | 4,12    |                    |
| 2016-2017         | 12      | 4,33   | 12   | 4,08    | 11  | 4,64    | 12   | 4       | 12   | 4,25    | 12  | 4,33    | 12  | 4,27    |                    |
| 2017-2018         | 15      | 4,2  | 15   | 4,13    | 15  | 4,33    | 15   | 4,2     | 15   | 4,4     | 15  | 4,47    | 15  | 4,29    |                    |
| 2018-2019         | 9       | 4,11   | 9  | 4,11    | 9   | 4,44    | 9  | 3,67    | 9  | 4,22    | 9   | 4,11    | 9   | 4,11    |                    |
| 2019-2020         | 11      | 4,18   | 11   | 4,18    | 10  | 4,6     | 11   | 4,36    | 11   | 4,27    | 11  | 4,45    | 11  | 4,34    |                    |
| 2020-2021         | 4       | 4  | 4  | 4       | 4   | 4,75    | 4  | 4,25    | 4  | 4,5     | 4   | 4,25    | 4   | 4,29    |                    |
| 2021-2022         | 11      | 4  | 11   | 3,55    | 11  | 4       | 11   | 3,82    | 11   | 4,18    | 10  | 4,1     | 10  | 3,94    |                    |
| 2022-2023         | 9       | 4,33   | 8  | 4,12    | 9   | 4,56    | 9  | 4,67    | 9  | 4,33    | 9   | 4,56    | 9   | 4,43    |                    |

**INFORME D'AVALUACIÓ DELS TÍTOLS OFICIALS.**

(Graduate survey)

 Year of completion **2022-2023**
**1001.- GRADO EN FILOLOGÍA CATALANA**

|                   |           | DEVELOPMENT OF TEACHING   |         |   |         |  |         |   |         |   |         |   |         |                    |
|-------------------|-----------|---|---------|---|---------|--|---------|---|---------|---|---------|---|---------|--------------------|
|                   |           | 10.The content included in the course guides was covered as planned |         | 11.The methodologies used ...were suited to the competences |         | 12.I think that the assessment process was suited to the competences |         | 13.I received enough information about career opportunities |         | 14.I felt guided and well advised...of my studies ... |         | 15.The information published on the website was helpful |         | Average of section |
| Completion course |           | n°surv.   | average | n°surv.   | average | n°surv.  | average | n°surv.   | average | n°surv.   | average | n°surv.   | average |                    |
| Aggregate         |           | 94  | 3,52    | 96  | 3,57    | 96   | 3,77    | 96  | 3,5     | 96  | 3,57    | 90  | 3,74    | 3,61               |
|                   | 2014-2015 | 9   | 3,33    | 9   | 3,44    | 9  | 3,89    | 8   | 3,38    | 8   | 3,5     | 8   | 3,88    | 3,57               |
|                   | 2015-2016 | 15  | 3,27    | 17  | 3,41    | 17   | 3,53    | 17  | 3       | 17  | 3,24    | 15  | 3,73    | 3,36               |
|                   | 2016-2017 | 12  | 4       | 11  | 3,82    | 12   | 3,83    | 12  | 3,25    | 12  | 3,92    | 12  | 3,67    | 3,75               |
|                   | 2017-2018 | 15  | 3,6     | 15  | 3,73    | 15   | 3,93    | 15  | 4,2     | 15  | 4       | 14  | 4,29    | 3,96               |
|                   | 2018-2019 | 8   | 4,12    | 9   | 3,67    | 9  | 3,89    | 9   | 3,33    | 9   | 3,44    | 8   | 3,5     | 3,65               |
|                   | 2019-2020 | 11  | 3,82    | 11  | 3,73    | 11   | 3,91    | 11  | 3,73    | 11  | 3,45    | 11  | 3,64    | 3,71               |
|                   | 2020-2021 | 4   | 3,5     | 4   | 2,75    | 4  | 3,5     | 4   | 3,5     | 4   | 3,75    | 4   | 3       | 3,33               |
|                   | 2021-2022 | 11  | 2,64    | 11  | 3,36    | 10   | 3,5     | 11  | 3,27    | 11  | 3,27    | 9   | 3,67    | 3,27               |
|                   | 2022-2023 | 9   | 3,56    | 9   | 3,78    | 9  | 3,89    | 9   | 3,89    | 9   | 3,67    | 9   | 3,67    | 3,74               |

|                   |           | EXTERNAL INTERNSHIPS  |         |   |         |  |         |  |         |                                     |         |                    |         |      |
|-------------------|-----------|---|---------|---|---------|--|---------|--|---------|-------------------------------------|---------|--------------------|---------|------|
|                   |           | 17.Internships were consistent with the professional profiles of my |         | 18.I believe that the internships helped me improve my training |         | 19.The organisation and management of the internship was |         | Indicates your level of satisfaction with: |         |                                     |         | Average of section |         |      |
| Completion course |           | n°surv.   | average | n°surv.   | average | n°surv.  | average | 20. My academic tutor                      |         | 21. My tutor at the host company or |         | 22. My internships |         |      |
|                   |           | n°surv.   | average | n°surv.   | average | n°surv.  | average | n°surv.                                    | average | n°surv.                             | average | n°surv.            | average |      |
| Aggregate         |           | 88  | 4,03    | 87  | 3,98    | 88   | 3,86    | 88   | 4       | 87                                  | 4,3     | 88                 | 4,14    | 4,05 |
|                   | 2014-2015 | 8   | 3,75    | 8   | 3,5     | 8  | 3       | 8  | 3       | 7                                   | 4,29    | 8                  | 3,88    | 3,55 |
|                   | 2015-2016 | 14  | 4,64    | 14  | 4,07    | 14   | 3,79    | 14   | 4,36    | 14                                  | 4,57    | 14                 | 4,43    | 4,31 |
|                   | 2016-2017 | 11  | 4,09    | 11  | 4,09    | 11   | 4,55    | 11   | 4,36    | 11                                  | 4,18    | 11                 | 4,18    | 4,24 |
|                   | 2017-2018 | 15  | 4,07    | 15  | 4,13    | 15   | 4       | 15   | 4,07    | 15                                  | 4,53    | 15                 | 4,33    | 4,19 |
|                   | 2018-2019 | 8   | 4       | 7   | 3,86    | 8  | 4,12    | 8  | 4,25    | 8                                   | 3,75    | 8                  | 4       | 4,00 |
|                   | 2019-2020 | 10  | 4,6     | 10  | 4,4     | 10   | 4,1     | 10   | 4,2     | 10                                  | 4,6     | 10                 | 4,3     | 4,37 |
|                   | 2020-2021 | 4   | 3,5     | 4   | 4,25    | 4  | 3       | 4  | 3,5     | 4                                   | 5       | 4                  | 4,25    | 3,92 |
|                   | 2021-2022 | 11  | 3,45    | 11  | 3,64    | 11   | 3,36    | 11   | 3,45    | 11                                  | 3,82    | 11                 | 3,73    | 3,58 |
|                   | 2022-2023 | 7   | 3,43    | 7   | 3,71    | 7  | 4,29    | 7  | 4,29    | 7                                   | 4       | 7                  | 3,86    | 3,93 |

**INFORME D'AVALUACIÓ DELS TÍTOLS OFICIALS.**

(Graduate survey)

 Year of completion **2022-2023**
**1001.- GRADO EN FILOLOGÍA CATALANA**

|                   |  | <b>MOBILITY PROGRAMMES: ERASMUS, SICUE/SENECA, INTERNATIONAL PROGRAMME OR OTHERS</b> |         |  |         |   |         |  |         |   |                    |   |         |   |         |   |         |  |         |         |
|-------------------|--|--|---------|--|---------|---|---------|--|---------|---|--------------------|---|---------|---|---------|---|---------|--|---------|---------|
|                   |  | 25.I believe that the academic level at the host university was suitable             |         | 26.I think that the academic recognition of my study period in the |         | 27.Attention and information received from the IIV in my mobility |         | 28.This mobility period helped me improve my language skills |         | 29.I believe that a mobility period is useful for the work/professional |                    | Indicates your level of satisfaction with:                    |         |   |         | Average of section  |         |  |         |         |
|                   |  |  |         |  |         |   |         |  |         |   |                    | 30.The financial aid received                                 |         | 31.The teaching staff at the host                             |         | 32.The mobility period that I spent                       |         |  |         |         |
| Completion course |  | n°surv.  | average | n°surv.  | average | n°surv.   | average | n°surv.  | average | n°surv.   | average            | n°surv.   | average | n°surv.   | average | n°surv.   | average |  |         |         |
| Aggregate         |  | 20   | 4,3     | 19   | 4,63    | 20  | 4,05    | 20   | 4,85    | 18  | 4,61               | 20  | 2,75    | 20  | 4,75    | 19  | 4,68    | 4,32                                       |         |         |
| 2014-2015         |  | *  | *       | *  | *       | *   | *       | *  | *       | *   | *                  | *   | *       | *   | *       | *   | *       | *  |         |         |
| 2015-2016         |  | 3  | 4       | 3  | 5       | 3   | 4,67    | 3  | 5       | 3   | 5                  | 3   | 3,33    | 3   | 5       | 3   | 4       | 4,50                                       |         |         |
| 2016-2017         |  | *  | *       | *  | *       | *   | *       | *  | *       | *   | *                  | *   | *       | *   | *       | *   | *       | *  |         |         |
| 2017-2018         |  | 3  | 4,67    | 3  | 4       | 3   | 4,33    | 3  | 5       | 2   | *                  | 3   | 3,67    | 3   | 4       | 3   | 5       | 4,43                                       |         |         |
| 2018-2019         |  | 2  | *       | 2  | *       | 2   | *       | 2  | *       | 1   | *                  | 2   | *       | 2   | *       | 1   | *       | *  |         |         |
| 2019-2020         |  | 2  | *       | 2  | *       | 2   | *       | 2  | *       | 2   | *                  | 2   | *       | 2   | *       | 2   | *       | *  |         |         |
| 2020-2021         |  | 1  | *       | 1  | *       | 1   | *       | 1  | *       | 1   | *                  | 1   | *       | 1   | *       | 1   | *       | *  |         |         |
| 2021-2022         |  | 6  | 4       | 5  | 4,4     | 6   | 3,5     | 6  | 4,67    | 6   | 4                  | 6   | 2       | 6   | 4,67    | 6   | 4,83    | 4,00                                       |         |         |
| 2022-2023         |  | 3  | 4,67    | 3  | 4,67    | 3   | 3,67    | 3  | 4,67    | 3   | 5                  | 3   | 2       | 3   | 5       | 3   | 4,33    | 4,25                                       |         |         |
|                   |  | <b>DEGREE FINAL PROJECT</b>  |         |  |         |   |         |  |         |   |                    | <b>EXPECTATIONS AND OCCUPATION</b>                            |         |   |         |   |         |  |         |         |
|                   |  | 33.The objectives of the degree final project were made clear from the               |         | 34.Requirements and assessment criteria for the final project were |         | 35.The mark assigned to my degree final project was suited to the |         | Indicates your level of satisfaction with:                   |         |   | Average of section | 39.(If Yes) To find a better job than the one that I have now |         | 40.(If Not) To find the type of job for which I have prepared |         | 41.The training received during the qualification studied |         | 42.Current conditions of the labour market |         |         |
| Completion course |  | n°surv.  | average | n°surv.  | average | n°surv.   | average | n°surv.  | average | n°surv.   | average            |   | n°surv. | average   | n°surv. | average   | n°surv. | average                                    | n°surv. | average |
| Aggregate         |  | 96   | 4,31    | 96   | 4,39    | 95  | 4,43    | 96   | 4,35    | 96  | 4,61               | 4,42  | 24      | 4,33  | 57      | 4,11  | 91      | 3,6  | 88      | 3,91    |
| 2014-2015         |  | 8  | 4,5     | 8  | 4,25    | 7   | 4,86    | 8  | 4,75    | 8   | 4,88               | 4,64  | 2       | *   | 4       | 2,75  | 7       | 3  | 7       | 3,57    |
| 2015-2016         |  | 17   | 3,76    | 17   | 4       | 17  | 4       | 17   | 4,18    | 17  | 4,29               | 4,05  | 8       | 4,12  | 9       | 3,11  | 17      | 3,24                                       | 15      | 3,67    |
| 2016-2017         |  | 12   | 4,5     | 12   | 4,42    | 12  | 4,25    | 12   | 4,42    | 12  | 4,5                | 4,42  | 1       | *   | 9       | 4,11  | 11      | 3,55                                       | 11      | 3,73    |
| 2017-2018         |  | 15   | 4,47    | 15   | 4,47    | 15  | 4,53    | 15   | 4,27    | 15  | 4,67               | 4,48  | 3       | 4,67  | 11      | 4,55  | 14      | 4  | 14      | 4,21    |
| 2018-2019         |  | 9  | 4,33    | 9  | 4,44    | 9   | 4,33    | 9  | 3,78    | 9   | 4,67               | 4,31  | 5       | 4,8   | 3       | 4   | 8       | 3,38                                       | 7       | 4,29    |
| 2019-2020         |  | 11   | 4,64    | 11   | 4,55    | 11  | 4,64    | 11   | 4,91    | 11  | 4,82               | 4,71  | 2       | *   | 7       | 4,71  | 11      | 4,09                                       | 11      | 3,91    |
| 2020-2021         |  | 4  | 4,75    | 4  | 5       | 4   | 5       | 4  | 5       | 4   | 5                  | 4,95  | 1       | *   | 2       | *   | 4       | 4  | 4       | 4,5     |
| 2021-2022         |  | 11   | 4,18    | 11   | 4,55    | 11  | 4,64    | 11   | 4,45    | 11  | 4,64               | 4,49  | 1       | *   | 6       | 4,5   | 10      | 3,5  | 10      | 3,7     |
| 2022-2023         |  | 9  | 4,22    | 9  | 4,33    | 9   | 4,33    | 9  | 3,89    | 9   | 4,56               | 4,27  | 1       | *   | 6       | 4,5   | 9       | 3,78                                       | 9       | 4       |

**INFORME D'AVALUACIÓ DELS TÍTOLS OFICIALS.**

(Graduate survey)

 Year of completion **2022-2023**
**1001.- GRADO EN FILOLOGÍA CATALANA**

| Completion course | OVERALL              |         |                               |         |   |         |   |         |                    |  |
|-------------------|----------------------|---------|-------------------------------|---------|---|---------|---|---------|--------------------|--|
|                   | Quality of lecturers |         | Facilities and infrastructure |         | Satisfaction with my personal experience, both academic and |         | Would you recommend this qualification? |         | Average of section |  |
|                   | n°surv.              | average | n°surv.                       | average | n°surv.   | average | n°surv.                                 | average |                    |  |
| Aggregate         | 96                   | 3,85    | 95                            | 3,41    | 95  | 4,17    | 96                                      | 4,19    | 3,91               |  |
| 2014-2015         | 8                    | 3,38    | 8                             | 3,5     | 8   | 4,5     | 8                                       | 4,38    | 3,94               |  |
| 2015-2016         | 17                   | 3,76    | 17                            | 3,65    | 17  | 3,71    | 17                                      | 3,82    | 3,74               |  |
| 2016-2017         | 12                   | 4       | 12                            | 3,33    | 12  | 4,33    | 12                                      | 4,17    | 3,96               |  |
| 2017-2018         | 15                   | 3,87    | 15                            | 3,73    | 14  | 4,5     | 15                                      | 4,33    | 4,10               |  |
| 2018-2019         | 9                    | 3,67    | 8                             | 3,25    | 9   | 4,22    | 9                                       | 4,22    | 3,86               |  |
| 2019-2020         | 11                   | 4,27    | 11                            | 3,64    | 11  | 4,45    | 11                                      | 4,64    | 4,25               |  |
| 2020-2021         | 4                    | 3,75    | 4                             | 3,25    | 4   | 4       | 4                                       | 3,75    | 3,69               |  |
| 2021-2022         | 11                   | 3,73    | 11                            | 2,82    | 11  | 3,91    | 11                                      | 4,09    | 3,64               |  |
| 2022-2023         | 9                    | 4,11    | 9                             | 3,11    | 9   | 4       | 9                                       | 4,22    | 3,86               |  |

\* The average item is calculated from three surveys rating.

Average of a section is calculated by weighting the number of responses for each item.