

INFORME D'AVALUACIÓ DELS TÍTOLS OFICIALS.

(Graduate survey)

Year of completion 2022-2023

1100.- GRADO EN BIOLOGÍA

Gender	Male	6	37,50%
	Female	10	62,50%
The qualification that I have completed was my first choice in my application to the University?	Yes	13	76,47%
	No	4	23,53%
Usual status during studies	Full-time student	16	94,12%
	Part-time student	1	5,88%

In the future, do you intend to pursue further studies?			What kind of studies?			Main reason		
Yes	16	94,12%	Degree	0	0,00%	Specialisation	9	56,25%
	No	1	5,88%	Master's degree	16	100,00%	Employability	5
			Doctorate	0	0,00%	Career development	1	6,25%
						Others	1	6,25%

Frequency Response

Strongly disagree....Strongly agree

TRAINING PROCESS / CURRICULUM

	N/C	1	2	3	4	5	AVERAGE
1. I think that the curriculum has a coherent structure and a good timing	1	1	2	5	7	1	3,31
2. I believe that the curriculum combines theoretical and practical knowledge adequately	1	1	2	2	6	5	3,75
3. I think that the competences developed in my qualification adequately qualify me for professional practice	1	1	0	4	9	2	3,69
<i>Average of section</i>							3,58

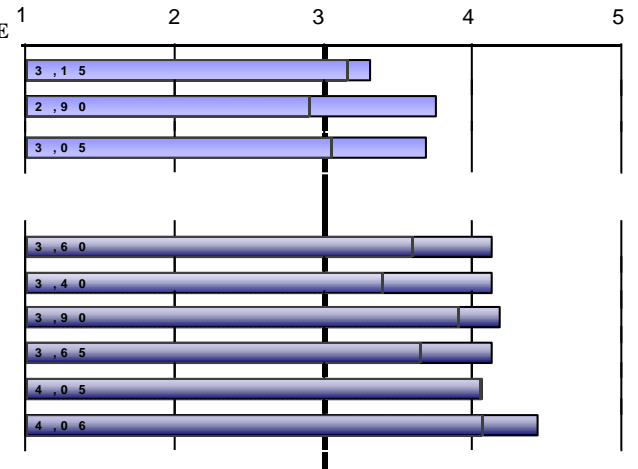
DEVELOPMENT OF COMPETENCES DURING YOUR STUDIES AT UNIVERSITY

	N/C	1	2	3	4	5	AVERAGE
4. I have gained knowledge and theoretical and practical understanding in my field of study	1	0	0	2	10	4	4,12
5. I am able to apply the knowledge gained to professional practice in my field of study	1	0	1	1	9	5	4,12
6. I am capable of gathering and interpreting data and information in my field of study	1	1	0	1	7	7	4,19
7. I am able to solve problems in complex situations in my field of study	1	1	0	1	8	6	4,12
8. I am able to communicate clearly and accurately	0	1	1	2	5	8	4,06
9. I am able to identify my educational needs and to organise my learning adequately	1	1	0	0	5	10	4,44
<i>Average of section</i>							4,18

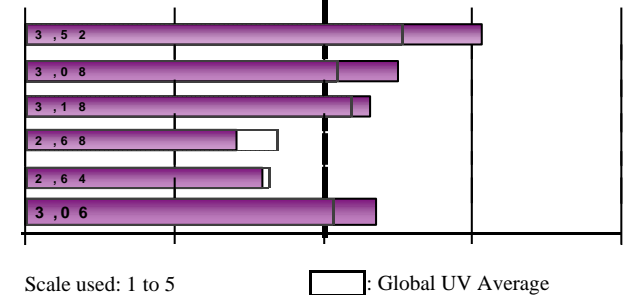
DEVELOPMENT OF TEACHING

	N/C	1	2	3	4	5	AVERAGE
10. The content included in the course guides was covered as planned	1	1	0	4	3	8	4,06
11. The methodologies used in the different modules were suited to the competences required in the qualification a	1	2	0	6	4	4	3,50
12. Overall, I think that the assessment process was suited to the competences taught in the qualification	1	2	2	3	7	2	3,31
13. I received enough information about career opportunities related to my qualification	0	4	7	3	1	2	2,41
14. I felt guided and well advised throughout the development of my studies	0	4	3	7	2	1	2,59
15. The information published on the website was helpful	3	1	2	5	3	3	3,36
<i>Average of section</i>							3,19

Scale used: 1 to 5







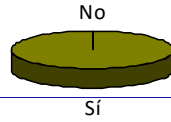

INFORME D'AVALUACIÓ DELS TÍTOLS OFICIALS.

(Graduate survey)

 Year of completion **2022-2023**
1100.- GRADO EN BIOLOGÍA
EXTERNAL INTERNSHIPS

16. Did you carry out external internships during your degree studies?	Yes	17	100,00%
	No	0	0,00%



	Frequency Response					AVERAGE	1	2	3	4	5
	N/C	1	2	3	4						
<i>Only those who have answered "</i>											
17. Internships were consistent with the professional profiles of my qualification	0	0	0	1	5	11	4,59				
18. I believe that the internships helped me improve my training	0	0	1	0	2	14	4,71				
19. The organisation and management of the internships was adequate	0	1	0	1	5	10	4,35				
Indicates your level of satisfaction with:											
20. My academic tutor	0	0	1	0	2	14	4,71				
21. My tutor at the host company or institution	1	1	0	0	2	13	4,62				
22. My internships	0	0	1	0	2	14	4,71				
<i>Average of section</i>						4,61	Scale used: 1 to 5 : Global UV Average				

INFORME D' AVALUACIÓ DELS TÍTOLS OFICIALS.

(Graduate survey)

Year of completion **2022-2023**

1100.- GRADO EN BIOLOGÍA

MOBILITY PROGRAMMES: ERASMUS, SICUE/SENECA, INTERNATIONAL PROGRAMME OR OTHERS

23. Did you participate in any mobility programme during your degree studies?	Yes	0	0,00%
	No	17	100,00%

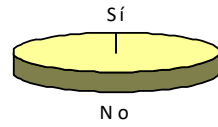

INFORME D'AVALUACIÓ DELS TÍTOLS OFICIALS.

(Graduate survey)

 Year of completion **2022-2023**
1100.- GRADO EN BIOLOGÍA
DEGREE FINAL PROJECT

	Frequency Response						AVERAGE
	N/C	1	2	3	4	5	
33. The objectives of the degree final project were made clear from the beginning	2	2	1	3	2	7	3,73
34. Requirements and assessment criteria for the degree final project were suitable and published in advance	2	4	1	2	2	6	3,33
35. The mark assigned to my degree final project was suited to the requirements	0	2	0	0	6	9	4,18
Indicates your level of satisfaction with:							
36. My tutor for the degree final project	0	2	1	1	0	13	4,24
37. The degree final project that I carried out	0	0	0	1	3	13	4,71

Average of section

4,06

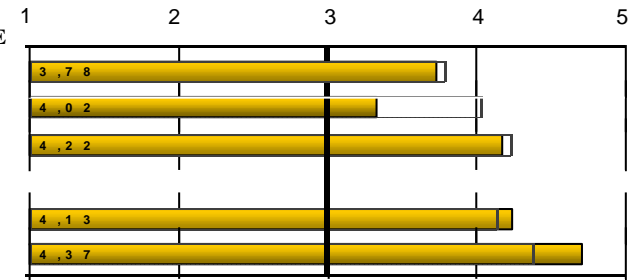

Global UV Average

38. Do you have a job?

Yes	1	5,88%
No	16	94,12%

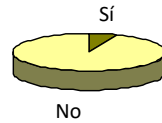

No

EXPECTATIONS AND OCCUPATION

If so, I believe that given the current labour market situation, the qualification that I have studied will allow me:

	Frequency Response						AVERAGE
	N/C	1	2	3	4	5	
39. (If Yes) To find a better job than the one that I have now	0	0	0	0	0	1	*
40. (If Not) To find the type of job for which I have prepared	1	1	6	4	2	2	2,87

Frequency Response

Strongly disagree....Strongly agree

N/C 1 2 3 4 5 AVERAGE

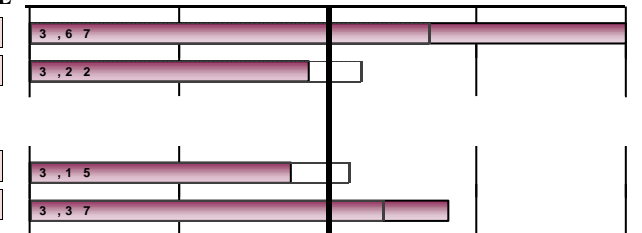

Indicate to what extent the answer that you gave to the previous question is due to the following factors:

	None..... Completely						AVERAGE
	N/C	1	2	3	4	5	
41. The training received during the qualification studied	1	2	4	7	2	1	2,75
42. Current conditions of the labour market	1	1	2	3	3	7	3,81

None..... Completely

Strongly disagree....Strongly agree

N/C 1 2 3 4 5 AVERAGE

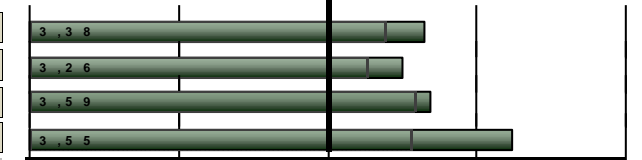

Scale used: 1 to 5

Global UV Average

Average of section

3,77

OVERALL

	Strongly disagree....Strongly agree						AVERAGE
	N/C	1	2	3	4	5	
Quality of lecturers	0	0	2	3	11	1	3,65
Facilities and infrastructure	1	2	0	5	6	3	3,50
Satisfaction with my personal experience, both academic and extracurricular, at the University of Valencia	1	2	1	3	4	6	3,69
Would you recommend this qualification?	0	1	0	2	5	9	4,24

INFORME D'AVALUACIÓ DELS TÍTOLS OFICIALS.

(Graduate survey)

 Year of completion **2022-2023**
1100.- GRADO EN BIOLOGÍA

BREAKDOWN	TRAINING PROCESS / CURRICULUM								
	Only courses is over 2 surveys collected		1.The curriculum has a coherent structure and a good timing		2.The curriculum combines theoretical and practical		3...the competences developed ... adequately qualify		Average of section
	Completion course	Collected	n°surv.	average	n°surv.	average	n°surv.	average	
Aggregate	309	305	3,11	308	3,27	306	2,99	3,12	
2013-2014	31	30	3,07	31	3,26	30	2,83	3,05	
2014-2015	38	38	3,03	38	3,26	38	3,05	3,11	
2015-2016	36	36	3,11	36	3,14	36	3,06	3,10	
2016-2017	30	30	2,87	30	3,07	30	2,6	2,84	
2017-2018	48	46	3,13	48	3,21	48	2,94	3,09	
2018-2019	36	36	3,28	36	3,58	36	3,08	3,31	
2019-2020	33	33	3,27	33	3,3	32	2,84	3,14	
2020-2021	16	16	2,88	16	3	16	3,12	3,00	
2021-2022	20	20	3,1	20	3,15	20	3,1	3,12	
2022-2023	17	16	3,31	16	3,75	16	3,69	3,58	

BREAKDOWN	DEVELOPMENT OF COMPETENCES DURING YOUR STUDIES AT UNIVERSITY												
	4.I have gained knowledge and understanding in my field of study		5.I am able to apply the knowledge gained to professional		6.I am capable of gathering and interpreting data and information in		7.I am able to solve problems in complex situations in my field of study		8.I am able to communicate clearly and accurately		9.I am able to identify my educational needs and to organise my		Average of section
	Completion course	n°surv.	average	n°surv.	average	n°surv.	average	n°surv.	average	n°surv.	average	n°surv.	average
Aggregate	306	3,66	302	3,39	305	3,93	302	3,62	304	3,93	302	4,06	3,76
2013-2014	31	3,52	31	3,29	31	3,94	31	3,23	31	3,87	31	4,03	3,65
2014-2015	37	3,73	36	3,42	36	3,83	36	3,69	35	3,94	36	3,94	3,76
2015-2016	36	3,69	35	3,66	36	3,97	35	3,71	36	3,64	36	4,03	3,79
2016-2017	30	3,47	29	3,21	30	3,8	29	3,55	30	3,87	30	4,2	3,69
2017-2018	48	3,65	47	3,32	48	3,96	47	3,74	46	4,13	46	4,15	3,82
2018-2019	36	3,78	36	3,5	36	3,97	36	3,58	36	3,97	36	4	3,80
2019-2020	32	3,56	32	3,25	32	3,78	33	3,42	33	4,06	32	3,81	3,65
2020-2021	16	3,62	16	3,25	16	3,94	15	3,73	16	3,75	16	3,94	3,71
2021-2022	20	3,65	20	3,15	20	4,05	20	3,7	20	4	19	4,21	3,79
2022-2023	16	4,12	16	4,12	16	4,19	16	4,12	17	4,06	16	4,44	4,18

INFORME D'AVALUACIÓ DELS TÍTOLS OFICIALS.

(Graduate survey)

 Year of completion **2022-2023**
1100.- GRADO EN BIOLOGÍA

		DEVELOPMENT OF TEACHING												
		10.The content included in the course guides was covered as planned		11.The methodologies used ...were suited to the competences		12.I think that the assessment process was suited to the competences		13.I received enough information about career opportunities		14.I felt guided and well advised...of my studies ...		15.The information published on the website was helpful		Average of section
Completion course		n°surv.	average	n°surv.	average	n°surv.	average	n°surv.	average	n°surv.	average	n°surv.	average	
Aggregate		290	3,64	289	3,3	298	3,17	297	2,36	293	2,55	281	3,15	3,02
	2013-2014	28	3,32	29	3,28	30	3,47	29	2,59	29	2,93	28	3,14	3,12
	2014-2015	37	3,76	35	3,34	38	3,24	38	2,13	37	2,43	37	3,08	2,99
	2015-2016	31	3,58	34	3,12	34	2,97	34	2,32	33	2,64	32	3,03	2,93
	2016-2017	26	3,35	25	3,28	28	2,96	28	2,36	27	2,33	28	3,07	2,88
	2017-2018	44	3,7	43	3,47	45	3,09	43	2,53	45	2,58	43	3,14	3,08
	2018-2019	36	3,78	36	3,58	36	3,28	36	2,28	34	2,47	33	3,45	3,14
	2019-2020	33	3,42	32	3,03	33	3,06	33	2,33	33	2,39	29	2,83	2,84
	2020-2021	16	3,81	16	3,31	16	3,25	16	2,25	16	2,44	15	3,27	3,05
	2021-2022	20	3,75	20	3,15	19	3,16	20	2,45	19	2,63	19	3,26	3,07
	2022-2023	16	4,06	16	3,5	16	3,31	17	2,41	17	2,59	14	3,36	3,19

		EXTERNAL INTERNSHIPS												
		17.Internships were consistent with the professional profiles of my		18.I believe that the internships helped me improve my training		19.The organisation and management of the internships was		Indicates your level of satisfaction with:						Average of section
Completion course		n°surv.	average	n°surv.	average	n°surv.	average	20. My academic tutor		21. My tutor at the host company or		22. My internships		
		n°surv.	average	n°surv.	average	n°surv.	average	n°surv.	average	n°surv.	average	n°surv.	average	
Aggregate		290	4,07	292	4,14	290	3,84	282	4,17	286	4,2	290	4,11	4,09
	2013-2014	30	3,6	30	3,73	29	3,48	27	4,11	30	4,13	30	3,63	3,78
	2014-2015	35	4,2	35	4,23	35	4,11	33	4,15	33	4,15	34	4,24	4,18
	2015-2016	34	4,15	34	4,21	34	3,62	34	4,24	33	4,27	34	4,15	4,10
	2016-2017	27	4,22	27	4,15	27	3,85	26	4,5	27	4,07	27	4,15	4,16
	2017-2018	44	3,93	45	4,02	45	3,84	43	4,14	44	4	45	4,04	4,00
	2018-2019	36	4,17	36	4,44	35	4,4	34	4,32	35	4,34	35	4,46	4,36
	2019-2020	30	4,07	31	4,03	31	3,68	31	4	31	4,19	31	4,03	4,00
	2020-2021	15	3,87	15	4,07	15	3,07	15	3,87	15	4,13	15	3,93	3,82
	2021-2022	18	4,33	18	4,06	18	3,89	18	3,67	18	4,39	18	4	4,06
	2022-2023	17	4,59	17	4,71	17	4,35	17	4,71	16	4,62	17	4,71	4,61

INFORME D'AVALUACIÓ DELS TÍTOLS OFICIALS.

(Graduate survey)

 Year of completion **2022-2023**
1100.- GRADO EN BIOLOGÍA

Completion course	MOBILITY PROGRAMMES: ERASMUS, SICUE/SENECA, INTERNATIONAL PROGRAMME OR OTHERS																Average of section
	25.I believe that the academic level at the host university was suitable		26.I think that the academic recognition of my study period in the		27.Attention and information received from the LHM in my mobility		28.This mobility period helped me improve my language skills		29.I believe that a mobility period is useful for the work/professional		Indicates your level of satisfaction with:						
	n°surv.	average	n°surv.	average	n°surv.	average	n°surv.	average	n°surv.	average	30.The financial aid received		31.The teaching staff at the host		32.The mobility period that I spent		
Aggregate	61	4,31	59	4,14	62	3,68	60	4,53	60	4,67	62	2,63	61	4,39	61	4,67	4,12
2013-2014	6	4,17	6	4,5	6	3,67	6	4,17	6	4,67	6	2,83	6	4	6	4,33	4,04
2014-2015	7	4,43	7	3,86	7	3,86	7	4,86	7	4,14	7	2,43	7	4,43	7	4,29	4,04
2015-2016	7	3,86	6	3,17	8	3,25	8	4,75	8	4,62	8	1,75	7	4,29	7	4,71	3,80
2016-2017	4	4	4	3,75	4	3	4	4,25	4	4,75	4	3,25	4	3,75	4	4,25	3,88
2017-2018	13	4,62	13	3,92	13	3,54	12	4,92	12	4,83	13	2,38	13	4,69	13	4,92	4,22
2018-2019	8	4,75	8	4,75	8	3,75	8	4,88	8	5	8	3,38	8	4,75	8	4,88	4,52
2019-2020	4	4,25	4	4,5	4	4,75	3	5	4	5	4	2,75	4	4,5	4	5	4,45
2020-2021	5	4,4	4	5	5	3,6	5	4,4	4	4,25	5	3,6	5	4	5	4,6	4,21
2021-2022	5	4	5	4,2	5	4,2	5	3,4	5	4,4	5	2,6	5	4,2	5	4,6	3,95
2022-2023		*		*		*		*		*		*		*		*	*

Completion course	DEGREE FINAL PROJECT										EXPECTATIONS AND OCCUPATION								
	33.The objectives of the degree final project were made clear from the		34.Requirements and assessment criteria for the final project were		35.The mark assigned to my degree final project was suited to the		Indicates your level of satisfaction with:				Average of section	39.(If Yes) To find a better job than the one that I have now		40.(If Not) To find the type of job for which I have prepared		41.The training received during the qualification studied		42.Current conditions of the labour market	
	n°surv.	average	n°surv.	average	n°surv.	average	n°surv.	average	n°surv.	average		n°surv.	average	n°surv.	average	n°surv.	average	n°surv.	average
Aggregate	298	3,76	296	3,79	290	3,92	302	4,17	303	4,29	3,99	62	3,21	218	2,4	292	2,87	294	3,74
2013-2014	31	3,65	31	3,65	30	3,9	30	4	31	4,35	3,91	6	3,67	23	2,17	30	2,83	29	3,93
2014-2015	36	3,69	36	3,61	36	3,86	37	4,3	37	4,27	3,95	11	2,82	24	2,79	36	2,67	35	4,11
2015-2016	35	3,71	35	3,49	34	3,68	36	4,56	36	4,28	3,95	7	2,57	24	2,29	36	2,94	36	3,81
2016-2017	27	3,96	26	3,77	25	3,68	27	4,22	27	4,3	3,99	1	*	25	2,16	26	2,88	26	3,42
2017-2018	45	3,82	44	4,02	42	3,74	46	4,13	46	4,15	3,98	17	3,18	28	2,11	43	3,19	46	3,74
2018-2019	36	3,86	36	4,08	35	4,23	36	4,14	36	4,39	4,14	7	3,43	26	2,5	34	2,94	35	3,86
2019-2020	33	3,76	33	4	31	4,03	33	4,03	33	4,03	3,97	4	2,75	26	2,35	32	2,84	32	3,38
2020-2021	16	3,06	16	3,69	16	4,12	16	3,88	16	4,31	3,81	5	2,8	10	2,4	15	2,47	15	3,73
2021-2022	20	4,05	20	4,05	20	4,25	20	3,95	20	4,4	4,14	3	5	14	2,71	20	2,7	20	3,65
2022-2023	15	3,73	15	3,33	17	4,18	17	4,24	17	4,71	4,06	1	*	15	2,87	16	2,75	16	3,81

INFORME D'AVALUACIÓ DELS TÍTOLS OFICIALS.

(Graduate survey)

 Year of completion **2022-2023**
1100.- GRADO EN BIOLOGÍA

Completion course	OVERALL									
	Quality of lecturers		Facilities and infrastructure		Satisfaction with my personal experience, both academic and		Would you recommend this qualification?		Average of section	
	n°surv.	average	n°surv.	average	n°surv.	average	n°surv.	average		
Aggregate	297	3,68	298	3,21	300	4,02	296	3,81	3,68	
2013-2014	30	3,63	29	3,1	30	4,2	30	3,9	3,71	
2014-2015	37	3,84	37	3,08	37	3,78	36	3,92	3,65	
2015-2016	36	3,69	36	3,25	36	4,22	35	4,09	3,81	
2016-2017	27	3,7	27	3,3	27	3,96	27	3,63	3,65	
2017-2018	46	3,87	46	3,3	46	4,26	44	3,89	3,83	
2018-2019	31	3,68	34	3,44	35	4,2	34	3,94	3,82	
2019-2020	33	3,42	33	2,91	33	3,73	33	3,27	3,33	
2020-2021	16	3,44	16	3,06	16	4,19	16	3,5	3,55	
2021-2022	20	3,55	20	3,1	20	3,8	20	3,7	3,54	
2022-2023	17	3,65	16	3,5	16	3,69	17	4,24	3,77	

* The average item is calculated from three surveys rating.

Average of a section is calculated by weighting the number of responses for each item.