

INFORME D'AVALUACIÓ DELS TÍTOLS OFICIALS.

(Graduate survey)

Year of completion 2022-2023

1307.- GRADO EN PEDAGOGÍA

Gender	Male	0	0,00%
	Female	12	100,00%
The qualification that I have completed was my first choice in my application to the University?	Yes	11	73,33%
	No	4	26,67%
Usual status during studies	Full-time student	13	86,67%
	Part-time student	2	13,33%

In the future, do you intend to pursue further studies?		What kind of studies?		Main reason		
		Degree	0	0,00%	Specialisation	10
Yes	13	86,67%	Master's degree	12	92,31%	
No	2	13,33%	Doctorate	1	7,69%	
				Employability	2	15,38%
				Career development	1	7,69%
				Others	0	0,00%

Frequency Response

Strongly disagree....Strongly agree

TRAINING PROCESS / CURRICULUM

	N/C	1	2	3	4	5	AVERAGE
1. I think that the curriculum has a coherent structure and a good timing	0	0	2	7	3	3	3,47
2. I believe that the curriculum combines theoretical and practical knowledge adequately	1	0	5	4	1	4	3,29
3. I think that the competences developed in my qualification adequately qualify me for professional practice	0	2	2	4	5	2	3,20
<i>Average of section</i>							3,32

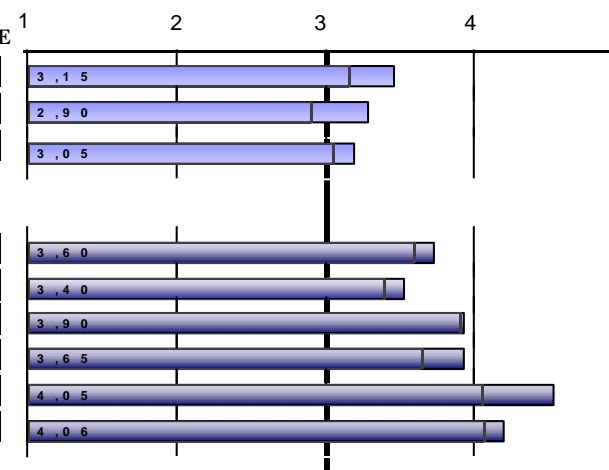
DEVELOPMENT OF COMPETENCES DURING YOUR STUDIES AT UNIVERSITY

	N/C	1	2	3	4	5	AVERAGE
4. I have gained knowledge and theoretical and practical understanding in my field of study	0	0	2	4	5	4	3,73
5. I am able to apply the knowledge gained to professional practice in my field of study	0	1	1	5	5	3	3,53
6. I am capable of gathering and interpreting data and information in my field of study	1	0	2	2	5	5	3,93
7. I am able to solve problems in complex situations in my field of study	1	0	0	5	5	4	3,93
8. I am able to communicate clearly and accurately	0	0	0	2	3	10	4,53
9. I am able to identify my educational needs and to organise my learning adequately	0	0	0	3	6	6	4,20
<i>Average of section</i>							3,98

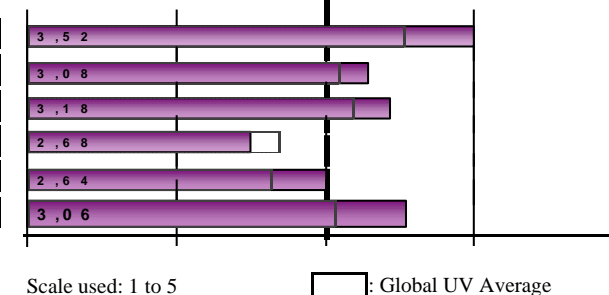
DEVELOPMENT OF TEACHING

	N/C	1	2	3	4	5	AVERAGE
10. The content included in the course guides was covered as planned	1	0	1	4	3	6	4,00
11. The methodologies used in the different modules were suited to the competences required in the qualification a	1	0	5	3	3	3	3,29
12. Overall, I think that the assessment process was suited to the competences taught in the qualification	1	0	2	7	2	3	3,43
13. I received enough information about career opportunities related to my qualification	1	4	3	3	4	0	2,50
14. I felt guided and well advised throughout the development of my studies	1	0	4	6	4	0	3,00
15. The information published on the website was helpful	4	0	2	3	4	2	3,55
<i>Average of section</i>							3,28

Scale used: 1 to 5

 Global UV Average

INFORME D'AVALUACIÓ DELS TÍTOLS OFICIALS.

(Graduate survey)

 Year of completion **2022-2023**
1307.- GRADO EN PEDAGOGÍA
EXTERNAL INTERNSHIPS

16. Did you carry out external internships during your degree studies?	Yes	11	73,33%
	No	4	26,67%

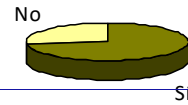

Only those who have answered "	Frequency Response					AVERAGE	
	Strongly disagree....Strongly agree						
	N/C	1	2	3	4		
17. Internships were consistent with the professional profiles of my qualification	0	0	1	2	4	4	4,00
18. I believe that the internships helped me improve my training	1	1	0	2	0	7	4,20
19. The organisation and management of the internships was adequate	0	1	0	4	2	4	3,73
Indicates your level of satisfaction with:							
20. My academic tutor	0	1	0	2	1	7	4,18
21. My tutor at the host company or institution	0	1	1	2	1	6	3,91
22. My internships	1	1	0	2	3	4	3,90
Average of section						3,98	Scale used: 1 to 5 Global UV Average

INFORME D'AVALUACIÓ DELS TÍTOLS OFICIALS.

(Graduate survey)

Year of completion 2022-2023

1307.- GRADO EN PEDAGOGÍA

MOBILITY PROGRAMMES: ERASMUS, SICUE/SENECA, INTERNATIONAL PROGRAMME OR OTHERS

23. Did you participate in any mobility programme during your degree studies?	Yes	2	13,33%
	No	13	86,67%

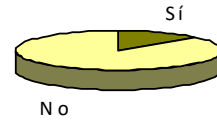

INFORME D'AVALUACIÓ DELS TÍTOLS OFICIALS.

(Graduate survey)

 Year of completion **2022-2023**
1307.- GRADO EN PEDAGOGÍA
DEGREE FINAL PROJECT

	Frequency Response						AVERAGE
	N/C	1	2	3	4	5	
33. The objectives of the degree final project were made clear from the beginning	0	1	3	3	5	3	3,40
34. Requirements and assessment criteria for the degree final project were suitable and published in advance	0	0	2	5	3	5	3,73
35. The mark assigned to my degree final project was suited to the requirements	0	0	2	5	2	6	3,80
Indicates your level of satisfaction with:							
36. My tutor for the degree final project	0	3	0	4	0	8	3,67
37. The degree final project that I carried out	0	0	1	5	4	5	3,87

Average of section

3,69

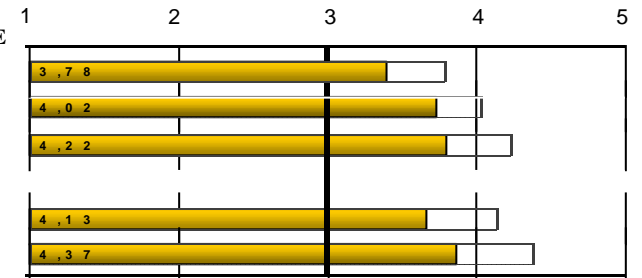

Global UV Average

38. Do you have a job?

Yes	6	40,00%
No	9	60,00%



No

EXPECTATIONS AND OCCUPATION

If so, I believe that given the current labour market situation, the qualification that I have studied will allow me:

	Frequency Response						AVERAGE
	N/C	1	2	3	4	5	
39. (If Yes) To find a better job than the one that I have now	0	1	1	2	1	1	3,00
40. (If Not) To find the type of job for which I have prepared	3	0	2	2	2	0	3,00

Indicate to what extent the answer that you gave to the previous question is due to the following factors:

	None..... Completely						AVERAGE
	N/C	1	2	3	4	5	
41. The training received during the qualification studied	0	1	5	6	3	0	2,73
42. Current conditions of the labour market	0	2	5	3	4	1	2,80

Strongly disagree....Strongly agree

	Frequency Response						AVERAGE
	N/C	1	2	3	4	5	
Quality of lecturers	0	0	0	8	5	2	3,60
Facilities and infrastructure	0	1	3	4	4	3	3,33
Satisfaction with my personal experience, both academic and extracurricular, at the University of Valencia	0	0	1	5	4	5	3,87
Would you recommend this qualification?	0	1	1	2	7	4	3,80

Average of section

3,65

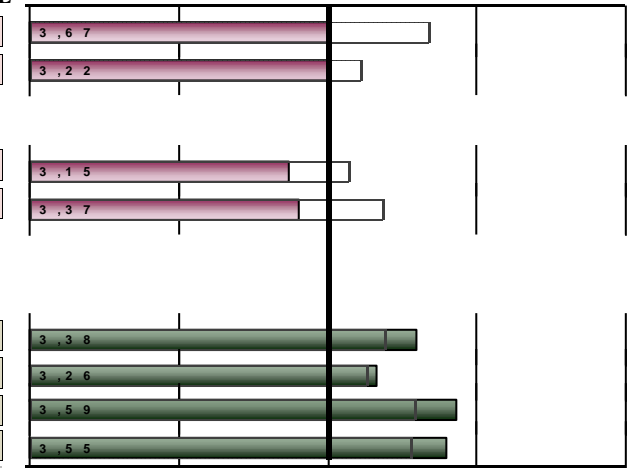

Scale used: 1 to 5

Global UV Average

INFORME D'AVALUACIÓ DELS TÍTOLS OFICIALS.

(Graduate survey)

 Year of completion **2022-2023**
1307.- GRADO EN PEDAGOGÍA

BREAKDOWN		TRAINING PROCESS / CURRICULUM						
		Only courses is over 2 surveys collected		1.The curriculum has a coherent structure and a good timing		2.The curriculum combines theoretical and practical		3...the competences developed ... adequately qualify
Completion course	Collected	n°surv.	average	n°surv.	average	n°surv.	average	
Aggregate	290	290	3,16	288	2,85	289	2,92	2,98
2012-2013	6	6	3,33	6	3,17	6	3	3,17
2013-2014	31	31	3,55	31	3,42	30	3,23	3,40
2014-2015	34	34	3,29	34	3	34	3,24	3,18
2015-2016	56	56	3	56	3	56	2,82	2,94
2016-2017	18	18	3,39	18	2,67	18	2,83	2,96
2017-2018	30	30	2,67	30	2,3	30	2,27	2,41
2018-2019	31	31	2,94	31	2,32	31	2,87	2,71
2019-2020	22	22	2,41	22	2,14	22	2,32	2,29
2020-2021	25	25	3,52	24	2,96	25	2,96	3,15
2021-2022	19	19	3,74	19	3,47	19	3,79	3,67
2022-2023	15	15	3,47	14	3,29	15	3,2	3,32

BREAKDOWN		DEVELOPMENT OF COMPETENCES DURING YOUR STUDIES AT UNIVERSITY												
		4.I have gained knowledge and understanding in my field of study		5.I am able to apply the knowledge gained to professional		6.I am capable of gathering and interpreting data and information in		7.I am able to solve problems in complex situations in my field of study		8.I am able to communicate clearly and accurately		9.I am able to identify my educational needs and to organise my		Average of section
Completion course	Collected	n°surv.	average	n°surv.	average	n°surv.	average	n°surv.	average	n°surv.	average	n°surv.	average	
Aggregate	288	288	3,54	288	3,49	287	3,94	288	3,81	285	4,24	284	4,28	3,88
2012-2013	6	6	3,33	6	3	6	4,67	6	4	6	4,17	6	4,17	3,89
2013-2014	31	31	3,81	31	3,61	31	4,13	31	3,97	30	4,5	31	4,42	4,07
2014-2015	34	34	3,56	34	3,71	34	3,74	34	3,88	32	4,31	32	4,5	3,94
2015-2016	56	56	3,66	54	3,54	56	4,04	56	3,77	56	4,2	55	4,22	3,90
2016-2017	17	17	3,41	18	3,72	18	3,78	17	3,53	17	3,88	17	4,12	3,74
2017-2018	29	29	3,07	30	3	29	3,48	30	3,6	30	3,9	30	4	3,51
2018-2019	31	31	3,06	31	3,19	31	3,94	31	3,68	31	4,23	31	4,26	3,73
2019-2020	22	22	3,23	22	3,05	22	3,68	22	3,64	21	3,95	21	4,1	3,60
2020-2021	25	25	3,88	25	3,68	24	4,12	25	4,12	25	4,48	25	4,32	4,10
2021-2022	19	19	4,21	19	4,16	19	4,32	19	4,11	19	4,53	19	4,74	4,34

Surveys collected: 15

Surveyed population: 130

Collected until: 01/03/2024

Printing date: 12/03/2024

INFORME D'AVALUACIÓ DELS TÍTOLS OFICIALS.

(Graduate survey)

 Year of completion **2022-2023**
1307.- GRADO EN PEDAGOGÍA

2022-2023	15	3,73	15	3,53	14	3,93	14	3,93	15	4,53	15	4,2	3,98
DEVELOPMENT OF TEACHING													
	10.The content included in the course guides was covered as planned		11.The methodologies used ...were suited to the competences		12.I think that the assessment process was suited to the competences		13.I received enough information about career opportunities		14.I felt guided and well advised...of my studies ...		15.The information published on the website was helpful		Average of section
Completion course	n°surv.	average	n°surv.	average	n°surv.	average	n°surv.	average	n°surv.	average	n°surv.	average	
Aggregate	273	3,32	279	3	277	3,26	278	2,65	276	2,84	262	3,28	3,06
2012-2013	6	2,67	6	3,17	6	3	6	2,83	6	3,5	6	2,83	3,00
2013-2014	26	3,5	28	3,36	28	3,68	28	3,11	28	3,29	26	3,5	3,40
2014-2015	32	3,25	32	3,22	32	3,28	32	3,06	32	3,16	32	3,25	3,20
2015-2016	52	3,27	54	2,93	53	3,21	53	2,53	53	2,66	52	3,29	2,98
2016-2017	18	3,44	18	3,17	17	3,59	18	3,06	17	3,06	15	3,53	3,30
2017-2018	28	3,18	29	2,45	29	2,72	29	2,34	29	2,38	27	3,22	2,71
2018-2019	31	2,87	31	2,48	31	2,87	31	2	31	2,52	30	3,4	2,69
2019-2020	21	3,05	22	2,5	22	2,68	22	2	22	2,27	21	3,05	2,58
2020-2021	24	3,88	24	3,67	24	3,88	24	3,08	24	3,21	23	3,17	3,48
2021-2022	18	3,5	18	3,39	18	3,78	18	3,17	17	3,06	16	3,06	3,33
2022-2023	14	4	14	3,29	14	3,43	14	2,5	14	3	11	3,55	3,28

EXTERNAL INTERNSHIPS													
	17.Internships were consistent with the professional profiles of my		18.I believe that the internships helped me improve my training		19.The organisation and management of the internship was		Indicates your level of satisfaction with:				Average of section		
							20. My academic tutor		21. My tutor at the host company or		22. My internships		
Completion course	n°surv.	average	n°surv.	average	n°surv.	average	n°surv.	average	n°surv.	average	n°surv.	average	
Aggregate	241	3,95	238	4,47	240	3,85	240	4,06	240	4,34	238	4,39	4,17
2012-2013	6	3,83	6	4	6	4,17	6	3	6	4,17	6	4,17	3,89
2013-2014	23	3,48	23	4	23	3,52	23	4	23	4,13	22	4,18	3,88
2014-2015	28	4,11	28	4,54	28	3,89	28	4,11	28	4,25	28	4,39	4,21
2015-2016	48	3,92	47	4,49	48	3,79	48	4,04	48	4,44	48	4,52	4,20
2016-2017	17	4,18	17	4,88	17	4	17	4,53	17	4,47	17	4,59	4,44
2017-2018	26	3,85	26	4,19	26	3,81	26	4,04	26	4,46	26	4,38	4,12
2018-2019	26	4,12	25	4,56	25	4,16	26	3,85	26	4,38	26	4,27	4,22
2019-2020	19	3,79	19	4,68	19	3,47	19	3,89	19	4,37	19	4,32	4,09
2020-2021	20	4,1	20	4,7	20	4,1	19	4,16	19	4,37	19	4,53	4,32

INFORME D'AVALUACIÓ DELS TÍTOLS OFICIALS.

(Graduate survey)

 Year of completion **2022-2023**
1307.- GRADO EN PEDAGOGÍA

Year of completion	n° surv.	average	n° surv.	average	n° surv.	average	n° surv.	average	n° surv.	average	n° surv.	average	n° surv.	average
2021-2022	15	4,33	15	4,6	15	4,07	15	4,47	15	4,53	15	4,6	15	4,43
2022-2023	11	4	10	4,2	11	3,73	11	4,18	11	3,91	10	3,9	10	3,98

MOBILITY PROGRAMMES: ERASMUS, SICUE/SENECA, INTERNATIONAL PROGRAMME OR OTHERS

Completion course	25.I believe that the academic level at the host university was suitable		26.I think that the academic recognition of my study period in the		27.Attention and information received from the IIV in my mobility		28.This mobility period helped me improve my language skills		29.I believe that a mobility period is useful for the work/professional		Indicates your level of satisfaction with:				Average of section		
	n° surv.	average	n° surv.	average	n° surv.	average	n° surv.	average	n° surv.	average	30.The financial aid received		31.The teaching staff at the host			32.The mobility period that I spent	
Aggregate	33	4	32	4,03	32	3,62	32	4,16	33	4,45	32	2,28	32	4	31	4,42	3,87
2012-2013	*	*	*	*	*	*	*	*	*	*	*	*	*	*	*	*	*
2013-2014	2	*	2	*	2	*	2	*	2	*	2	*	2	*	2	*	*
2014-2015	8	3,75	7	4	8	4,12	8	4,25	8	4,38	8	1,75	8	3,62	8	4,12	3,75
2015-2016	5	4,6	5	3,8	5	4	5	4	5	4,6	4	2,75	4	4	4	4,5	4,05
2016-2017	*	*	*	*	*	*	*	*	*	*	*	*	*	*	*	*	*
2017-2018	3	4	3	4,33	3	4,67	3	3,67	3	4,67	3	2,33	3	4,67	3	5	4,17
2018-2019	4	4,25	4	5	4	2,5	3	5	4	5	4	2,75	4	3,75	4	4,5	4,06
2019-2020	4	5	4	3,75	4	3	4	3,25	4	4,25	4	2,25	4	5	3	5	3,90
2020-2021	3	3,33	3	4,33	3	3,33	3	4	3	4,33	3	2	3	5	3	4,67	3,88
2021-2022	2	*	2	*	2	*	2	*	2	*	2	*	2	*	2	*	*
2022-2023	2	*	2	*	1	*	2	*	2	*	2	*	2	*	2	*	*

DEGREE FINAL PROJECT
EXPECTATIONS AND OCCUPATION

Completion course	33.The objectives of the degree final project were made clear from the		34.Requirements and assessment criteria for the final project were		35.The mark assigned to my degree final project was suited to the		Indicates your level of satisfaction with:		Average of section	39.(If Yes) To find a better job than the one that I have now		40.(If Not) To find the type of job for which I have prepared		41.The training received during the qualification studied		42.Current conditions of the labour market			
	n° surv.	average	n° surv.	average	n° surv.	average	n° surv.	average		n° surv.	average	n° surv.	average	n° surv.	average	n° surv.	average		
Aggregate	277	3,72	274	3,85	273	4,03	276	3,99	275	4,27	3,97	94	3	150	2,65	264	3	271	3,27
2012-2013	6	2,67	6	2,5	6	2,83	6	3,83	6	3,67	3,10	4	3	2	*	6	3,17	6	3,5
2013-2014	27	3,59	26	3,81	26	4,08	26	3,85	26	4,27	3,92	10	2,7	12	2,58	24	2,96	24	3,54
2014-2015	32	3,53	32	3,5	32	3,47	32	3,97	32	4,34	3,76	9	3,78	20	2,55	30	3,17	31	3,13
2015-2016	52	3,77	52	3,88	49	4,14	52	3,94	52	4,13	3,97	13	2,77	33	2,73	47	3,11	51	3,73
2016-2017	18	4	18	3,89	18	4,17	18	4,22	18	4,5	4,16	10	2,8	7	3,29	17	3,47	17	3,65
2017-2018	28	3,86	28	4,07	29	4,14	29	4	29	4,24	4,06	14	2,64	15	1,93	28	2,89	28	3,32
2018-2019	31	3,87	31	4,1	31	4,26	31	4,03	31	4,35	4,12	10	2,7	16	3,12	31	2,84	31	3
2019-2020	22	3,64	22	3,59	21	4	22	3,77	21	4,19	3,83	5	3,2	12	2	21	2,67	22	2,86

Surveys collected: 15

Surveyed population: 130

Collected until: 01/03/2024

Printing date: 12/03/2024

INFORME D'AVALUACIÓ DELS TÍTOLS OFICIALS.

(Graduate survey)

Year of completion 2022-2023		1307.- GRADO EN PEDAGOGÍA																		
2020-2021	24	4	23	4,13	24	4,38	24	4,25	24	4,38	4,23	8	3,75	15	2,73	23	2,7	24	3	
2021-2022	19	3,84	18	4,28	19	4,21	19	4,42	19	4,74	4,30	3	3	11	3,18	19	3,42	19	2,95	
2022-2023	15	3,4	15	3,73	15	3,8	15	3,67	15	3,87	3,69	6	3	6	3	15	2,73	15	2,8	

OVERALL									
Completion course	Quality of lecturers		Facilities and infrastructure		Satisfaction with my personal experience, both academic and		Would you recommend this qualification?		Average of section
	n°surv.	average	n°surv.	average	n°surv.	average	n°surv.	average	
Aggregate	271	3,55	274	3,03	275	3,92	273	3,68	3,55
2012-2013	6	3,17	6	3,17	6	4,17	6	3,5	3,50
2013-2014	26	3,85	26	3,12	27	4,33	26	3,88	3,80
2014-2015	31	3,77	31	3,26	31	4,32	31	3,87	3,81
2015-2016	52	3,67	52	3,04	52	3,92	51	3,84	3,62
2016-2017	18	3,78	18	3,06	18	3,89	18	3,61	3,58
2017-2018	29	3,1	29	2,72	29	3,62	29	3,21	3,16
2018-2019	27	3,41	30	2,83	30	3,5	30	3,5	3,31
2019-2020	22	2,95	22	2,73	22	3,36	22	2,86	2,98
2020-2021	24	3,79	24	3,33	24	4,21	24	4,04	3,84
2021-2022	18	3,78	18	2,94	18	4,11	18	4,28	3,78
2022-2023	15	3,6	15	3,33	15	3,87	15	3,8	3,65

* The average item is calculated from three surveys rating.

Average of a section is calculated by weighting the number of responses for each item.