

EVALUATION OF DEGREE STUDIES

(Graduate survey)

Year of completion 2023-2024

1319.- GRADO EN PSICOLOGÍA

Gender	Male	7	17,95%
	Female	32	82,05%
The qualification that I have completed was my first choice in my application to the University?	Yes	35	87,50%
	No	5	12,50%
Usual status during studies	Full-time student	36	90,00%
	Part-time student	4	10,00%

In the future, do you intend to pursue further studies?	Yes		90,00%	
	No		10,00%	
What kind of studies?	Degree	0	0,00%	
	Master's degree	33	97,06%	
	Doctorate	1	2,94%	
Main reason	Specialisation	23	63,89%	
	Employability	10	27,78%	
	Career development	1	2,78%	
	Others	2	5,56%	

Frequency Response

Strongly disagree....Strongly agree

TRAINING PROCESS / CURRICULUM

	N/C	1	2	3	4	5	AVERAGE
1. I think that the curriculum has a coherent structure and a good timing	0	2	4	16	15	3	3,32
2. I believe that the curriculum combines theoretical and practical knowledge adequately	0	7	17	8	8	0	2,42
3. I think that the competences developed in my qualification adequately qualify me for professional practice	0	1	15	13	10	1	2,88
<i>Average of section</i>							<b>2,88</b>

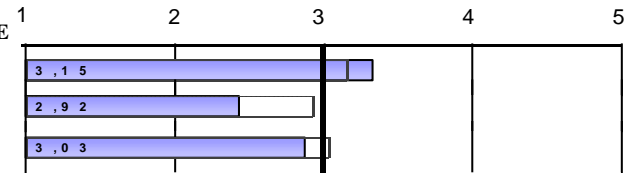

DEVELOPMENT OF COMPETENCES DURING YOUR STUDIES AT UNIVERSITY

4. I have gained knowledge and theoretical and practical understanding in my field of study	0	2	2	20	13	3	3,32
5. I am able to apply the knowledge gained to professional practice in my field of study	0	1	10	13	16	0	3,10
6. I am capable of gathering and interpreting data and information in my field of study	0	2	4	9	17	8	3,62
7. I am able to solve problems in complex situations in my field of study	1	1	7	18	10	3	3,18
8. I am able to communicate clearly and accurately	1	2	4	6	17	10	3,74
9. I am able to identify my educational needs and to organise my learning adequately	1	1	4	5	16	13	3,92
<i>Average of section</i>							<b>3,48</b>

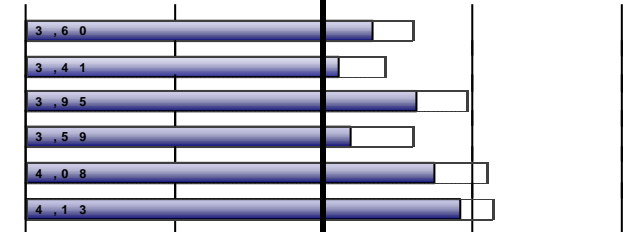

DEVELOPMENT OF TEACHING

10. The content included in the course guides was covered as planned	0	1	1	7	20	11	3,98
11. The methodologies used in the different modules were suited to the competences required in the qualification a	0	3	6	18	8	5	3,15
12. Overall, I think that the assessment process was suited to the competences taught in the qualification	0	1	4	9	19	7	3,68
13. I received enough information about career opportunities related to my qualification	0	1	14	14	6	5	3,00
14. I felt guided and well advised throughout the development of my studies	0	5	9	18	6	2	2,78
15. The information published on the website was helpful	4	2	7	10	10	7	3,36
<i>Average of section</i>							<b>3,32</b>

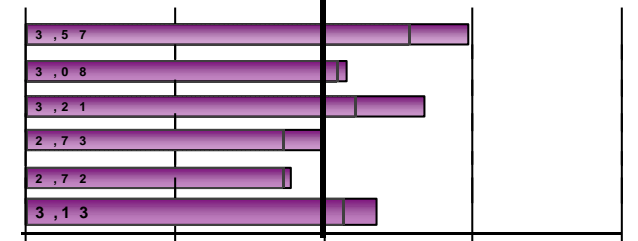

Scale used: 1 to 5

Global UV Average

EVALUATION OF DEGREE STUDIES

(Graduate survey)

Year of completion 2023-2024

1319.- GRADO EN PSICOLOGÍA

EXTERNAL INTERNSHIPS

16. Did you carry out external internships during your degree studies?	Yes	37	92,50%
	No	3	7,50%

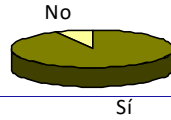

	Frequency Response					AVERAGE	1	2	3	4	5	
	N/C	1	2	3	4							5
<i>Only those who have answered "</i>												
17. Internships were consistent with the professional profiles of my qualification	1	1	4	5	7	19	4,08					
18. I believe that the internships helped me improve my training	0	3	1	4	8	21	4,16					
19. The organisation and management of the internships was adequate	0	4	4	4	12	13	3,70					
Indicates your level of satisfaction with:												
20. My academic tutor	2	3	2	6	8	16	3,91					
21. My tutor at the host company or institution	1	2	2	4	10	18	4,11					
22. My internships	2	2	4	2	10	17	4,03					
Average of section						4,00	Scale used: 1 to 5  Global UV Average					

EVALUATION OF DEGREE STUDIES

(Graduate survey)

Year of completion 2023-2024

1319.- GRADO EN PSICOLOGÍA

MOBILITY PROGRAMMES: ERASMUS, SICUE/SENECA, INTERNATIONAL PROGRAMME OR OTHERS

23. Did you participate in any mobility programme during your degree studies?	Yes	8	20,00%
	No	32	80,00%

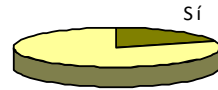

No

Only those who have answered "

24. What mobility program you participated?

Erasmus	7	87,50%
SICUE/Séneca	1	12,50%
Programa internacional	0	0,00%
Another	0	0,00%

Frequency Response

N/C	Strongly disagree....Strongly agree					AVERAGE	
	1	2	3	4	5		
25. I believe that the academic level at the host university was suitable	0	0	1	2	1	4	4,00
26. I think that the academic recognition of my study period in the host country was adequate	1	0	0	1	1	5	4,57
27. Attention and information received from the University of Valencia before, during and after my mobility perio	0	0	0	2	2	4	4,25
28. This mobility period helped me improve my language skills	0	0	0	1	1	6	4,62
29. I believe that a mobility period is useful for the work/professional environment after studies	0	1	0	2	1	4	3,88

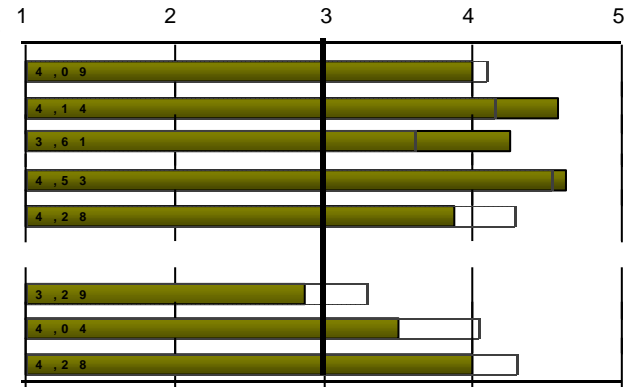

Indicates your level of satisfaction with:

N/C	Strongly dissatisfied...Strongly sa					AVERAGE	
	1	2	3	4	5		
30. The financial aid received	0	2	0	3	3	0	2,88
31. The teaching staff at the host university	0	0	1	3	3	1	3,50
32. The mobility period that I spent at another university	0	0	0	3	2	3	4,00

Average of section

3,95

Scale used: 1 to 5

Global UV Average

EVALUATION OF DEGREE STUDIES

(Graduate survey)

Year of completion 2023-2024

1319.- GRADO EN PSICOLOGÍA

DEGREE FINAL PROJECT

	Frequency Response						AVERAGE
	N/C	1	2	3	4	5	
33. The objectives of the degree final project were made clear from the beginning	0	1	4	4	10	21	4,15
34. Requirements and assessment criteria for the degree final project were suitable and published in advance	0	1	1	4	11	23	4,35
35. The mark assigned to my degree final project was suited to the requirements	0	1	2	3	6	28	4,45
Indicates your level of satisfaction with:	Strongly dissatisfied...Strongly sa						
36. My tutor for the degree final project	0	3	1	3	3	30	4,40
37. The degree final project that I carried out	0	1	0	2	11	26	4,52

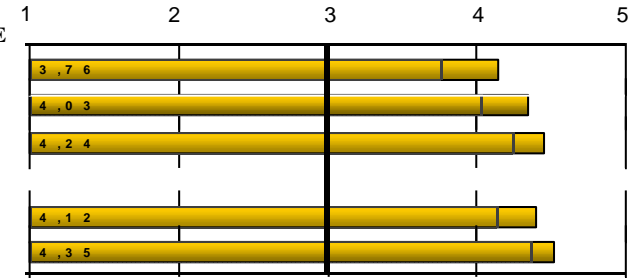

Average of section

4,38

Global UV Average

38. Do you have a job?

Yes	No
12	27
30,77%	69,23%

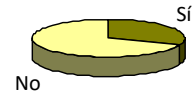

EXPECTATIONS AND OCCUPATION

If so, I believe that given the current labour market situation, the qualification that I have studied will allow me:

	Frequency Response						AVERAGE
	N/C	1	2	3	4	5	
39. (If Yes) To find a better job than the one that I have now	0	0	3	4	3	2	3,33
40. (If Not) To find the type of job for which I have prepared	5	4	3	7	7	1	2,91

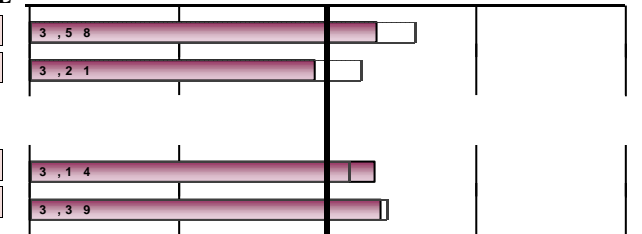

Indicate to what extent the answer that you gave to the previous question is due to the following factors:

	None..... Completely						AVERAGE
	N/C	1	2	3	4	5	
41. The training received during the qualification studied	1	1	6	16	12	4	3,31
42. Current conditions of the labour market	1	2	8	9	14	6	3,36

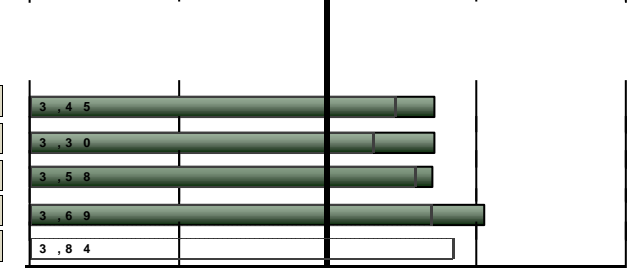

OVERALL

	Strongly disagree...Strongly agree						AVERAGE
	N/C	1	2	3	4	5	
Quality of lecturers	2	1	2	10	19	6	3,71
Facilities and infrastructure	2	1	5	4	22	6	3,71
Satisfaction with my personal experience, both academic and extracurricular, at the University of Valencia	3	2	2	12	10	11	3,70
Would you recommend this qualification?	4	1	2	6	12	15	4,06
The gender perspective has been present in a transversal way in this degree: use of egalitarian and inclusive language, promotion of the participation of women in the classroom and references of women authors in the bibliography.							*

Average of section

3,79

Scale used: 1 to 5

Global UV Average

EVALUATION OF DEGREE STUDIES

(Graduate survey)

Year of completion **2023-2024**

**1319.- GRADO EN PSICOLOGÍA**

BREAKDOWN		TRAINING PROCESS / CURRICULUM						
		Only courses is over 2 surveys collected		1.The curriculum has a coherent structure and a good timing		2.The curriculum combines theoretical and practical		3...the competences developed ... adequately qualify
Completion course	Collected	n°surv.	average	n°surv.	average	n°surv.	average	
Aggregate	894	890	2,94	893	2,3	891	2,57	2,60
2023-2024	40	40	3,32	40	2,42	40	2,88	2,88
2022-2023	65	64	3,27	65	2,8	65	3,28	3,11
2021-2022	67	66	3,05	66	2,41	66	2,44	2,63
2020-2021	77	77	3,1	77	2,22	77	2,48	2,60
2019-2020	93	93	2,82	93	2,35	93	2,34	2,51
2018-2019	94	94	2,68	94	2,07	93	2,39	2,38

BREAKDOWN		DEVELOPMENT OF COMPETENCES DURING YOUR STUDIES AT UNIVERSITY											
		4.I have gained knowledge and understanding in my field of study		5.I am able to apply the knowledge gained to professional		6.I am capable of gathering and interpreting data and information in		7.I am able to solve problems in complex situations in my field of study		8.I am able to communicate clearly and accurately		9.I am able to identify my educational needs and to organise my	
Completion course	n°surv.	average	n°surv.	average	n°surv.	average	n°surv.	average	n°surv.	average	n°surv.	average	
Aggregate	888	3,36	885	3,02	882	3,9	882	3,23	874	4,02	864	4,15	3,61
2023-2024	40	3,32	40	3,1	40	3,62	39	3,18	39	3,74	39	3,92	3,48
2022-2023	65	3,83	65	3,48	65	4,12	64	3,66	63	4,29	63	4,33	3,95
2021-2022	66	3,26	66	2,91	64	3,77	66	3,08	65	4,14	65	4,05	3,53
2020-2021	77	3,26	77	3	75	3,83	77	3,25	76	3,96	77	4	3,55
2019-2020	91	3,25	90	2,69	91	3,82	91	2,97	91	3,99	90	4,12	3,47
2018-2019	94	3,29	93	2,78	94	3,9	94	3,07	92	3,89	91	4,02	3,49

EVALUATION OF DEGREE STUDIES

(Graduate survey)

Year of completion **2023-2024**

**1319.- GRADO EN PSICOLOGÍA**

		DEVELOPMENT OF TEACHING												
		10.The content included in the course guides was covered as planned		11.The methodologies used ...were suited to the competences		12.I think that the assessment process was suited to the competences		13.I received enough information about career opportunities		14.I felt guided and well advised...of my studies ...		15.The information published on the website was helpful		Average of section
Completion course		n°surv.	average	n°surv.	average	n°surv.	average	n°surv.	average	n°surv.	average	n°surv.	average	
Aggregate		863	3,54	864	3,01	868	3,14	874	2,44	871	2,5	840	3,3	2,98
	2023-2024	40	3,98	40	3,15	40	3,68	40	3	40	2,78	36	3,36	3,32
	2022-2023	65	3,85	65	3,45	65	3,46	65	2,82	65	2,75	62	3,66	3,33
	2021-2022	65	3,65	65	2,92	65	3,17	65	2,05	64	2,23	60	2,88	2,82
	2020-2021	74	3,46	76	2,92	77	3,18	77	2,14	77	2,21	76	3,17	2,84
	2019-2020	91	3,44	91	2,99	91	3,15	92	2,43	92	2,45	90	3,18	2,94
	2018-2019	91	3,47	92	2,95	93	3,02	94	2,33	93	2,29	85	3,07	2,85

		EXTERNAL INTERNSHIPS												
		17.Internships were consistent with the professional profiles of my		18.I believe that the internships helped me improve my training		19.The organisation and management of the internships was		Indicates your level of satisfaction with:						Average of section
								20. My academic tutor		21. My tutor at the host company or		22. My internships		
Completion course		n°surv.	average	n°surv.	average	n°surv.	average	n°surv.	average	n°surv.	average	n°surv.	average	
Aggregate		782	4,02	784	4,15	786	3,75	781	3,88	782	4,14	783	4,13	4,01
	2023-2024	36	4,08	37	4,16	37	3,7	35	3,91	36	4,11	35	4,03	4,00
	2022-2023	54	4,3	54	4,48	54	4,31	53	3,91	53	4,21	54	4,37	4,26
	2021-2022	58	3,84	58	3,95	58	3,78	58	3,76	57	4,32	58	4	3,94
	2020-2021	67	3,96	68	4,06	68	3,78	68	3,99	68	4,38	68	4,28	4,07
	2019-2020	84	4,02	85	4,04	85	3,81	85	4,22	85	4,12	85	4,11	4,05
	2018-2019	85	4,05	86	4,16	86	3,71	87	3,76	87	4,08	87	4	3,96

EVALUATION OF DEGREE STUDIES

(Graduate survey)

Year of completion **2023-2024**

**1319.- GRADO EN PSICOLOGÍA**

		MOBILITY PROGRAMMES: ERASMUS, SICUE/SENECA, INTERNATIONAL PROGRAMME OR OTHERS																		
		25.I believe that the academic level at the host university was suitable		26.I think that the academic recognition of my study period in the		27.Attention and information received from the UV in my mobility		28.This mobility period helped me improve my language skills		29.I believe that a mobility period is useful for the work/professional		Indicates your level of satisfaction with:						Average of section		
Completion course		n°surv.	average	n°surv.	average	n°surv.	average	n°surv.	average	n°surv.	average	30.The financial aid received		31.The teaching staff at the host		32.The mobility period that I spent				
		n°surv.	average	n°surv.	average	n°surv.	average	n°surv.	average	n°surv.	average	n°surv.	average	n°surv.	average	n°surv.	average	n°surv.	average	
Aggregate		196	4,17	193	4,08	195	3,71	188	4,5	193	4,34	194	3,11	196	4,15	196	4,48	4,07		
2023-2024		8	4	7	4,57	8	4,25	8	4,62	8	3,88	8	2,88	8	3,5	8	4	3,95		
2022-2023		11	4,55	11	4,18	11	4,27	10	4,8	11	4,55	10	3,6	11	4,45	11	4,82	4,41		
2021-2022		17	4,18	17	4,12	17	3,71	17	4,35	17	4,47	17	3,53	17	4,47	17	4,47	4,16		
2020-2021		27	3,96	27	3,89	27	3,78	26	4,42	26	4,08	27	3,67	27	4,07	27	4,37	4,03		
2019-2020		25	4,44	25	4,32	25	3,96	25	4,48	25	4,12	25	2,92	25	4,36	25	4,56	4,14		
2018-2019		24	4,12	24	3,92	24	3,67	23	4,39	23	4,43	24	3,04	24	3,83	24	4,5	3,98		
		DEGREE FINAL PROJECT										EXPECTATIONS AND OCCUPATION								
		33.The objectives of the degree final project were made clear from the		34.Requirements and assessment criteria for the final project were		35.The mark assigned to my degree final project was suited to the		Indicates your level of satisfaction with:		Average of section		39.(If Yes) To find a better job than the one that I have now		40.(If Not) To find the type of job for which I have prepared		41.The training received during the qualification studied		42.Current conditions of the labour market		
Completion course		n°surv.	average	n°surv.	average	n°surv.	average	n°surv.	average	n°surv.	average									
		n°surv.	average	n°surv.	average	n°surv.	average	n°surv.	average	n°surv.	average	n°surv.	average	n°surv.	average	n°surv.	average	n°surv.	average	
Aggregate		862	3,72	858	4,01	860	4,2	866	4,08	865	4,27	4,05	240	3,35	545	2,56	851	3,1	848	3,44
2023-2024		40	4,15	40	4,35	40	4,45	40	4,4	40	4,52	4,38	12	3,33	22	2,91	39	3,31	39	3,36
2022-2023		65	3,86	64	4,3	64	4,27	65	4,28	65	4,38	4,22	18	2,94	43	2,91	64	3,2	62	3,69
2021-2022		65	3,83	66	4,18	66	4,45	66	4,26	66	4,35	4,22	18	3,22	43	2,58	65	3,09	65	3,37
2020-2021		74	3,59	74	3,93	74	4,26	74	3,88	74	4,19	3,97	12	3,83	53	2,15	71	3,07	71	3,66
2019-2020		90	3,89	90	4,09	90	4,22	91	4,13	91	4,35	4,14	22	3,55	60	2,42	91	2,99	90	3,31
2018-2019		93	3,51	92	3,99	91	4,32	94	3,85	94	4,15	3,96	24	3,25	59	2,49	90	2,92	91	3,4

EVALUATION OF DEGREE STUDIES

(Graduate survey)

Year of completion **2023-2024**

**1319.- GRADO EN PSICOLOGÍA**

Completion course	OVERALL									
	Quality of lecturers		Facilities and infrastructure		Satisfaction with my personal experience, both academic and		Would you recommend this qualification?		Average of section	
	n°surv.	average	n°surv.	average	n°surv.	average	n°surv.	average		
Aggregate	846	3,44	852	3,5	854	3,87	842	3,8	3,65	
2023-2024	38	3,71	38	3,71	37	3,7	36	4,06	3,79	
2022-2023	63	3,73	63	3,33	63	3,83	63	4,05	3,73	
2021-2022	64	3,2	64	3,23	64	3,38	63	3,38	3,30	
2020-2021	73	3,41	74	3,43	74	3,74	72	3,68	3,57	
2019-2020	91	3,32	91	3,59	91	3,96	89	3,73	3,65	
2018-2019	84	3,26	93	3,41	93	3,86	91	3,65	3,55	

\* The average item is calculated from three surveys rating.

Average of a section is calculated by weighting the number of responses for each item.