

EVALUATION OF DEGREE STUDIES

(Graduate survey)

Year of completion 2023-2024

1400.- GRADO EN INGENIERÍA INFORMÁTICA

|  |                   |   |         |
|--|-------------------|---|---------|
| Gender   | Male              | 3 | 100,00% |
|  | Female            | 0 | 0,00%   |
| The qualification that I have completed was my first choice in my application to the University? | Yes               | 2 | 66,67%  |
|  | No                | 1 | 33,33%  |
| Usual status during studies  | Full-time student | 3 | 100,00% |
|  | Part-time student | 0 | 0,00%   |

|   |     |         |        |
|---|-----|---------|--------|
| In the future, do you intend to pursue further studies? | Yes | 2       | 66,67% |
|   | No  | 1       | 33,33% |
|   |     |         |        |
| What kind of studies?                                   |     |         |        |
| Degree  | 0   | 0,00%   |        |
| Master's degree   | 2   | 100,00% |        |
| Doctorate   | 0   | 0,00%   |        |
| Main reason   |     |         |        |
| Specialisation  | 1   | 50,00%  |        |
| Employability   | 0   | 0,00%   |        |
| Career development                                      | 1   | 50,00%  |        |
| Others  | 0   | 0,00%   |        |

Frequency Response

Strongly disagree....Strongly agree

TRAINING PROCESS / CURRICULUM

|   | N/C | 1 | 2 | 3 | 4 | 5 | AVERAGE |
|---|-----|---|---|---|---|---|---------|
| 1. I think that the curriculum has a coherent structure and a good timing                                     | 0   | 0 | 1 | 1 | 1 | 0 | 3,00    |
| 2. I believe that the curriculum combines theoretical and practical knowledge adequately                      | 0   | 0 | 0 | 0 | 3 | 0 | 4,00    |
| 3. I think that the competences developed in my qualification adequately qualify me for professional practice | 0   | 0 | 1 | 2 | 0 | 0 | 2,67    |
| Average of section  |     |   |   |   |   |   | 3,22    |

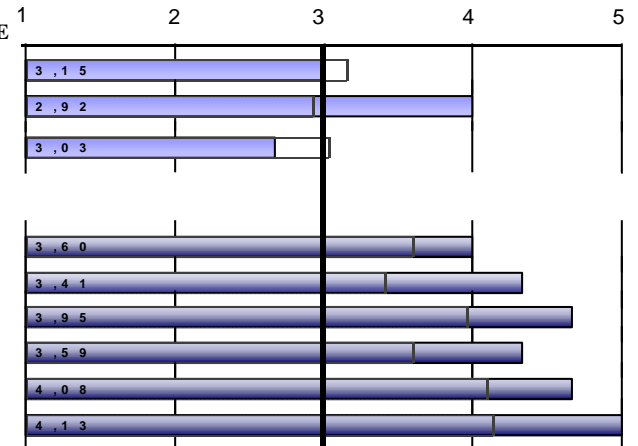

DEVELOPMENT OF COMPETENCES DURING YOUR STUDIES AT UNIVERSITY

|   |   |   |   |   |   |   |      |
|---|---|---|---|---|---|---|------|
| 4. I have gained knowledge and theoretical and practical understanding in my field of study | 0 | 0 | 0 | 0 | 3 | 0 | 4,00 |
| 5. I am able to apply the knowledge gained to professional practice in my field of study    | 0 | 0 | 0 | 0 | 2 | 1 | 4,33 |
| 6. I am capable of gathering and interpreting data and information in my field of study     | 0 | 0 | 0 | 0 | 1 | 2 | 4,67 |
| 7. I am able to solve problems in complex situations in my field of study                   | 0 | 0 | 0 | 1 | 0 | 2 | 4,33 |
| 8. I am able to communicate clearly and accurately  | 0 | 0 | 0 | 0 | 1 | 2 | 4,67 |
| 9. I am able to identify my educational needs and to organise my learning adequately        | 0 | 0 | 0 | 0 | 0 | 3 | 5,00 |
| Average of section  |   |   |   |   |   |   | 4,50 |

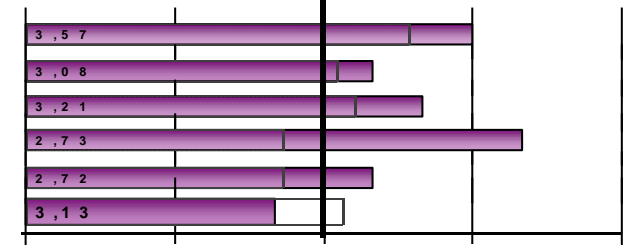

DEVELOPMENT OF TEACHING

|  |   |   |   |   |   |   |      |
|--|---|---|---|---|---|---|------|
| 10. The content included in the course guides was covered as planned   | 0 | 0 | 0 | 1 | 1 | 1 | 4,00 |
| 11. The methodologies used in the different modules were suited to the competences required in the qualification | 0 | 0 | 1 | 0 | 2 | 0 | 3,33 |
| 12. Overall, I think that the assessment process was suited to the competences taught in the qualification       | 0 | 0 | 0 | 1 | 2 | 0 | 3,67 |
| 13. I received enough information about career opportunities related to my qualification                         | 0 | 0 | 0 | 0 | 2 | 1 | 4,33 |
| 14. I felt guided and well advised throughout the development of my studies                                      | 0 | 0 | 1 | 1 | 0 | 1 | 3,33 |
| 15. The information published on the website was helpful   | 0 | 1 | 1 | 0 | 0 | 1 | 2,67 |
| Average of section   |   |   |   |   |   |   | 3,56 |

Scale used: 1 to 5  Global UV Average

EVALUATION OF DEGREE STUDIES

(Graduate survey)

Year of completion 2023-2024

1400.- GRADO EN INGENIERÍA INFORMÁTICA

EXTERNAL INTERNSHIPS

|  |     |   |         |
|--|-----|---|---------|
| 16. Did you carry out external internships during your degree studies? | Yes | 3 | 100,00% |
|  | No  | 0 | 0,00%   |

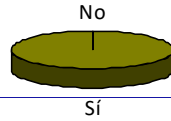

|  | Frequency Response |   |   |   |   | AVERAGE | 1                  | 2    | 3 | 4 | 5 |
|--|--------------------|---|---|---|---|---------|--------------------|------|---|---|---|
|  | N/C                | 1 | 2 | 3 | 4 |         |                    |      |   |   |   |
| <i>Only those who have answered "</i>  |                    |   |   |   |   |         |                    |      |   |   |   |
| 17. Internships were consistent with the professional profiles of my qualification | 0                  | 0 | 0 | 0 | 1 | 2       | 4,08               |      |   |   |   |
| 18. I believe that the internships helped me improve my training                   | 0                  | 0 | 0 | 0 | 1 | 2       | 4,19               |      |   |   |   |
| 19. The organisation and management of the internships was adequate                | 0                  | 0 | 0 | 1 | 1 | 1       | 3,70               |      |   |   |   |
| Indicates your level of satisfaction with:   |                    |   |   |   |   |         |                    |      |   |   |   |
| 20. My academic tutor  | 1                  | 1 | 0 | 0 | 0 | 1       | *                  | 3,89 |   |   |   |
| 21. My tutor at the host company or institution                                    | 0                  | 0 | 0 | 0 | 1 | 2       | 4,32               |      |   |   |   |
| 22. My internships   | 1                  | 0 | 0 | 0 | 1 | 1       | *                  | 4,20 |   |   |   |
| Average of section   |                    |   |   |   |   | 4,31    | Scale used: 1 to 5 |      |   |   |   |

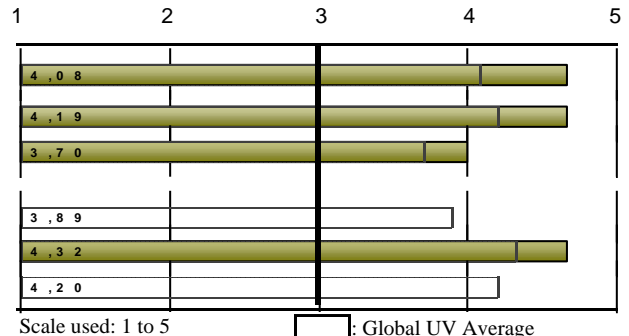

EVALUATION OF DEGREE STUDIES

(Graduate survey)

Year of completion 2023-2024

1400.- GRADO EN INGENIERÍA INFORMÁTICA

MOBILITY PROGRAMMES: ERASMUS, SICUE/SENECA, INTERNATIONAL PROGRAMME OR OTHERS

|   |     |   |         |
|---|-----|---|---------|
| 23. Did you participate in any mobility programme during your degree studies? | Yes | 0 | 0,00%   |
|   | No  | 3 | 100,00% |

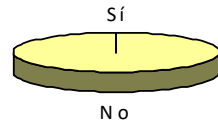

EVALUATION OF DEGREE STUDIES

(Graduate survey)

Year of completion 2023-2024

1400.- GRADO EN INGENIERÍA INFORMÁTICA

DEGREE FINAL PROJECT

|  |   |   |   |   |   |   |      |
|--|---|---|---|---|---|---|------|
| 33. The objectives of the degree final project were made clear from the beginning                            | 0 | 0 | 1 | 1 | 0 | 1 | 3,33 |
| 34. Requirements and assessment criteria for the degree final project were suitable and published in advance | 0 | 0 | 0 | 1 | 1 | 1 | 4,00 |
| 35. The mark assigned to my degree final project was suited to the requirements                              | 0 | 0 | 0 | 0 | 0 | 3 | 5,00 |
| Indicates your level of satisfaction with:   |   |   |   |   |   |   |      |
| 36. My tutor for the degree final project  | 0 | 0 | 0 | 0 | 0 | 3 | 5,00 |
| 37. The degree final project that I carried out  | 0 | 0 | 0 | 0 | 0 | 3 | 5,00 |

| Frequency Response                  |   |   |   |   |   |         |
|-------------------------------------|---|---|---|---|---|---------|
| Strongly disagree....Strongly agree |   |   |   |   |   |         |
| N/C                                 | 1 | 2 | 3 | 4 | 5 | AVERAGE |
| 0                                   | 0 | 1 | 1 | 0 | 1 | 3,33    |
| 0                                   | 0 | 0 | 1 | 1 | 1 | 4,00    |
| 0                                   | 0 | 0 | 0 | 0 | 3 | 5,00    |
| Strongly dissatisfied...Strongly sa |   |   |   |   |   |         |
| 0                                   | 0 | 0 | 0 | 0 | 3 | 5,00    |
| 0                                   | 0 | 0 | 0 | 0 | 3 | 5,00    |
| Average of section                  |   |   |   |   |   | 4,47    |

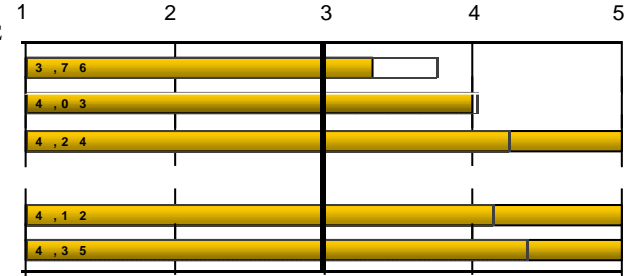

|                        |     |   |        |
|------------------------|-----|---|--------|
| 38. Do you have a job? | Yes | 1 | 33,33% |
|                        | No  | 2 | 66,67% |



EXPECTATIONS AND OCCUPATION

If so, I believe that given the current labour market situation, the qualification that I have studied will allow me:

|  |   |   |   |   |   |   |   |
|--|---|---|---|---|---|---|---|
| 39. (If Yes) To find a better job than the one that I have now | 0 | 0 | 0 | 0 | 0 | 1 | * |
| 40. (If Not) To find the type of job for which I have prepared | 0 | 0 | 0 | 1 | 0 | 1 | * |

| Frequency Response                  |   |   |   |   |   |         |
|-------------------------------------|---|---|---|---|---|---------|
| Strongly disagree....Strongly agree |   |   |   |   |   |         |
| N/C                                 | 1 | 2 | 3 | 4 | 5 | AVERAGE |
| 0                                   | 0 | 0 | 0 | 0 | 1 | *       |
| 0                                   | 0 | 0 | 1 | 0 | 1 | *       |
| None..... Completely                |   |   |   |   |   |         |
| N/C                                 | 1 | 2 | 3 | 4 | 5 | AVERAGE |
| 0                                   | 0 | 0 | 1 | 1 | 1 | 4,00    |
| 0                                   | 0 | 0 | 1 | 0 | 2 | 4,33    |

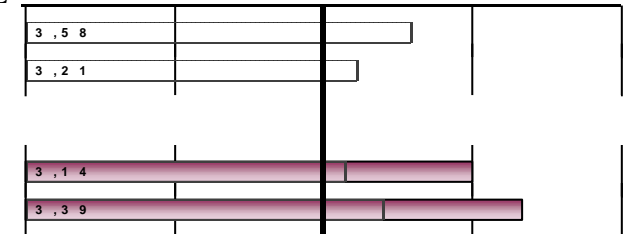

Indicate to what extent the answer that you gave to the previous question is due to the following factors:

|  |   |   |   |   |   |   |      |
|--|---|---|---|---|---|---|------|
| 41. The training received during the qualification studied | 0 | 0 | 0 | 1 | 1 | 1 | 4,00 |
| 42. Current conditions of the labour market                | 0 | 0 | 0 | 1 | 0 | 2 | 4,33 |

OVERALL

|   |   |   |   |   |   |   |      |
|---|---|---|---|---|---|---|------|
| Quality of lecturers  | 0 | 0 | 0 | 0 | 3 | 0 | 4,00 |
| Facilities and infrastructure   | 0 | 0 | 0 | 0 | 2 | 1 | 4,33 |
| Satisfaction with my personal experience, both academic and extracurricular, at the University of Valencia  | 0 | 0 | 1 | 0 | 1 | 1 | 3,67 |
| Would you recommend this qualification?   | 0 | 0 | 0 | 0 | 1 | 2 | 4,67 |
| The gender perspective has been present in a transversal way in this degree: use of egalitarian and inclusive language, promotion of the participation of women in the classroom and references of women authors in the bibliography. |   |   |   |   |   |   | *    |

| Frequency Response                  |   |   |   |   |   |         |
|-------------------------------------|---|---|---|---|---|---------|
| Strongly disagree....Strongly agree |   |   |   |   |   |         |
| N/C                                 | 1 | 2 | 3 | 4 | 5 | AVERAGE |
| 0                                   | 0 | 0 | 0 | 3 | 0 | 4,00    |
| 0                                   | 0 | 0 | 0 | 2 | 1 | 4,33    |
| 0                                   | 0 | 1 | 0 | 1 | 1 | 3,67    |
| 0                                   | 0 | 0 | 0 | 1 | 2 | 4,67    |
| Average of section                  |   |   |   |   |   | 4,17    |

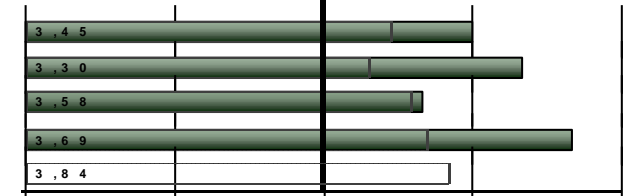

Scale used: 1 to 5

: Global UV Average

EVALUATION OF DEGREE STUDIES

(Graduate survey)

Year of completion **2023-2024**

**1400.- GRADO EN INGENIERÍA INFORMÁTICA**

| BREAKDOWN         |           | TRAINING PROCESS / CURRICULUM            |         |   |         |   |         |  |
|-------------------|-----------|--|---------|---|---------|---|---------|--|
|                   |           | Only courses is over 2 surveys collected |         | 1.The curriculum has a coherent structure and a good timing |         | 2.The curriculum combines theoretical and practical |         | 3...the competences developed ... adequately qualify |
| Completion course | Collected | n°surv.                                  | average | n°surv.   | average | n°surv.   | average |  |
| Aggregate         | 80        | 78                                       | 3,37    | 79  | 3,38    | 79  | 3,28    | 3,34   |
| 2023-2024         | 3         | 3  | 3       | 3   | 4       | 3   | 2,67    | 3,22   |
| 2022-2023         | 6         | 6  | 3,83    | 6   | 3,67    | 6   | 3,17    | 3,56   |
| 2021-2022         | 15        | 15                                       | 3,73    | 15  | 3,67    | 15  | 3,6     | 3,67   |
| 2020-2021         | 10        | 10                                       | 3,1     | 10  | 3,3     | 10  | 3,1     | 3,17   |
| 2019-2020         | 9         | 9  | 3,44    | 9   | 3,22    | 9   | 3,56    | 3,41   |
| 2018-2019         | 9         | 9  | 3,44    | 9   | 3,56    | 9   | 3,44    | 3,48   |

| BREAKDOWN         |         | DEVELOPMENT OF COMPETENCES DURING YOUR STUDIES AT UNIVERSITY     |         |   |         |  |         |  |         |   |         |   |      |
|-------------------|---------|--|---------|---|---------|--|---------|--|---------|---|---------|---|------|
|                   |         | 4.I have gained knowledge and understanding in my field of study |         | 5.I am able to apply the knowledge gained to professional |         | 6.I am capable of gathering and interpreting data and information in |         | 7.I am able to solve problems in complex situations in my field of study |         | 8.I am able to communicate clearly and accurately |         | 9.I am able to identify my educational needs and to organise my |      |
| Completion course | n°surv. | average  | n°surv. | average   | n°surv. | average  | n°surv. | average  | n°surv. | average   | n°surv. | average   |      |
| Aggregate         | 78      | 3,77   | 78      | 3,85  | 79      | 4,22   | 77      | 4,13   | 78      | 4   | 78      | 4,01  | 4,00 |
| 2023-2024         | 3       | 4  | 3       | 4,33  | 3       | 4,67   | 3       | 4,33   | 3       | 4,67  | 3       | 5   | 4,50 |
| 2022-2023         | 6       | 4,17   | 6       | 4,33  | 6       | 4,83   | 6       | 4,83   | 5       | 4,8   | 6       | 4,67  | 4,60 |
| 2021-2022         | 14      | 3,93   | 14      | 3,79  | 15      | 4  | 15      | 4,07   | 15      | 3,8   | 15      | 4,07  | 3,94 |
| 2020-2021         | 10      | 3,5  | 10      | 3,4   | 10      | 4,1  | 10      | 3,9  | 10      | 3,9   | 10      | 3,5   | 3,72 |
| 2019-2020         | 9       | 4  | 9       | 3,78  | 9       | 4,33   | 9       | 4,11   | 9       | 4,11  | 9       | 4   | 4,06 |
| 2018-2019         | 9       | 3,89   | 9       | 4,11  | 9       | 4,11   | 9       | 4,22   | 9       | 4,11  | 9       | 3,89  | 4,06 |

EVALUATION OF DEGREE STUDIES

(Graduate survey)

Year of completion **2023-2024**

**1400.- GRADO EN INGENIERÍA INFORMÁTICA**

|                   |           | DEVELOPMENT OF TEACHING   |         |   |         |  |         |   |         |   |         |   |         | Average of section |
|-------------------|-----------|---|---------|---|---------|--|---------|---|---------|---|---------|---|---------|--------------------|
|                   |           | 10.The content included in the course guides was covered as planned |         | 11.The methodologies used ...were suited to the competences |         | 12.I think that the assessment process was suited to the competences |         | 13.I received enough information about career opportunities |         | 14.I felt guided and well advised...of my studies ... |         | 15.The information published on the website was helpful |         |                    |
| Completion course |           | n°surv.   | average | n°surv.   | average | n°surv.  | average | n°surv.   | average | n°surv.   | average | n°surv.   | average |                    |
| Aggregate         |           | 76  | 3,42    | 76  | 3,36    | 76   | 3,21    | 75  | 3,19    | 75  | 3,09    | 73  | 2,99    | 3,21               |
|                   | 2023-2024 | 3   | 4       | 3   | 3,33    | 3  | 3,67    | 3   | 4,33    | 3   | 3,33    | 3   | 2,67    | 3,56               |
|                   | 2022-2023 | 6   | 4,17    | 6   | 4       | 6  | 4       | 6   | 4       | 6   | 3,67    | 6   | 3,83    | 3,94               |
|                   | 2021-2022 | 14  | 3,36    | 15  | 3,53    | 15   | 3,4     | 14  | 3,57    | 14  | 3,21    | 13  | 3       | 3,35               |
|                   | 2020-2021 | 9   | 3       | 9   | 2,78    | 9  | 2,56    | 9   | 1,89    | 9   | 2,56    | 9   | 1,89    | 2,44               |
|                   | 2019-2020 | 9   | 3,67    | 9   | 3,89    | 9  | 3,78    | 9   | 3,44    | 9   | 3,33    | 9   | 3,56    | 3,61               |
|                   | 2018-2019 | 9   | 3,22    | 9   | 3,11    | 9  | 3,11    | 9   | 3,22    | 9   | 3,11    | 8   | 2,62    | 3,08               |

|                   |           | EXTERNAL INTERNSHIPS  |         |   |         |   |         |  |         |                                     |         |                    |         | Average of section |
|-------------------|-----------|---|---------|---|---------|---|---------|--|---------|-------------------------------------|---------|--------------------|---------|--------------------|
|                   |           | 17.Internships were consistent with the professional profiles of my |         | 18.I believe that the internships helped me improve my training |         | 19.The organisation and management of the internships was |         | Indicates your level of satisfaction with: |         |                                     |         |                    |         |                    |
| Completion course |           | n°surv.   | average | n°surv.   | average | n°surv.   | average | 20. My academic tutor                      |         | 21. My tutor at the host company or |         | 22. My internships |         |                    |
|                   |           | n°surv.   | average | n°surv.   | average | n°surv.   | average | n°surv.                                    | average | n°surv.                             | average | n°surv.            | average |                    |
| Aggregate         |           | 74  | 4,03    | 74  | 4,14    | 74  | 3,8     | 71   | 3,83    | 74                                  | 4,3     | 72                 | 4,24    | 4,05               |
|                   | 2023-2024 | 3   | 4,67    | 3   | 4,67    | 3   | 4       | 2  | *       | 3                                   | 4,67    | 2                  | *       | 4,31               |
|                   | 2022-2023 | 5   | 4,8     | 5   | 4,6     | 5   | 4,2     | 5  | 4,4     | 5                                   | 4,2     | 5                  | 4,8     | 4,50               |
|                   | 2021-2022 | 14  | 4       | 14  | 3,93    | 14  | 3,71    | 14   | 3,86    | 14                                  | 3,93    | 14                 | 4,07    | 3,92               |
|                   | 2020-2021 | 10  | 3,4     | 10  | 3,6     | 10  | 3,3     | 10   | 3,7     | 10                                  | 4       | 9                  | 4,11    | 3,68               |
|                   | 2019-2020 | 8   | 4       | 8   | 3,88    | 8   | 3,5     | 8  | 4,38    | 8                                   | 4,38    | 8                  | 3,88    | 4,00               |
|                   | 2018-2019 | 9   | 3,89    | 9   | 4,11    | 9   | 3,67    | 9  | 3,44    | 9                                   | 4,67    | 9                  | 4,11    | 3,98               |

EVALUATION OF DEGREE STUDIES

(Graduate survey)

Year of completion 2023-2024

1400.- GRADO EN INGENIERÍA INFORMÁTICA

|                   |  | MOBILITY PROGRAMMES: ERASMUS, SICUE/SENECA, INTERNATIONAL PROGRAMME OR OTHERS |         |  |         |   |         |  |         |   |   |  |   |                                   |   |                                     |  |                    |         |      |
|-------------------|--|---|---------|--|---------|---|---------|--|---------|---|---|--|---|-----------------------------------|---|-------------------------------------|--|--------------------|---------|------|
|                   |  | 25.I believe that the academic level at the host university was suitable      |         | 26.I think that the academic recognition of my study period in the |         | 27.Attention and information received from the UV in my mobility  |         | 28.This mobility period helped me improve my language skills |         | 29.I believe that a mobility period is useful for the work/professional |   | Indicates your level of satisfaction with: |   |                                   |   | Average of section                  |  |                    |         |      |
| Completion course |  | n°surv.   | average | n°surv.  | average | n°surv.   | average | n°surv.  | average | n°surv.   | average   | 30.The financial aid received              |   | 31.The teaching staff at the host |   | 32.The mobility period that I spent |  | Average of section |         |      |
|                   |  | n°surv.   | average | n°surv.  | average | n°surv.   | average | n°surv.  | average | n°surv.   | average   | n°surv.                                    | average   | n°surv.                           | average   | n°surv.                             | average                                    |                    |         |      |
| Aggregate         |  | 4   | 4       | 4  | 3,5     | 4   | 3,5     | 4  | 5       | 4   | 5   | 4  | 2   | 4                                 | 4,25  | 4                                   | 4,75                                       | 4,00               |         |      |
| 2023-2024         |  |   | *       |  | *       |   | *       |  | *       |   | *   |  | *   |                                   | *   |                                     | *  | *                  |         |      |
| 2022-2023         |  |   | *       |  | *       |   | *       |  | *       |   | *   |  | *   |                                   | *   |                                     | *  | *                  |         |      |
| 2021-2022         |  |   | *       |  | *       |   | *       |  | *       |   | *   |  | *   |                                   | *   |                                     | *  | *                  |         |      |
| 2020-2021         |  |   | *       |  | *       |   | *       |  | *       |   | *   |  | *   |                                   | *   |                                     | *  | *                  |         |      |
| 2019-2020         |  |   | *       |  | *       |   | *       |  | *       |   | *   |  | *   |                                   | *   |                                     | *  | *                  |         |      |
| 2018-2019         |  | 1   | *       | 1  | *       | 1   | *       | 1  | *       | 1   | *   | 1  | *   | 1                                 | *   | 1                                   | *  | *                  |         |      |
|                   |  | DEGREE FINAL PROJECT  |         |  |         |   |         |  |         |   |   | EXPECTATIONS AND OCCUPATION                |   |                                   |   |                                     |  |                    |         |      |
|                   |  | 33.The objectives of the degree final project were made clear from the        |         | 34.Requirements and assessment criteria for the final project were |         | 35.The mark assigned to my degree final project was suited to the |         | Indicates your level of satisfaction with:                   |         | Average of section  | 39.(If Yes) To find a better job than the one that I have now |  | 40.(If Not) To find the type of job for which I have prepared |                                   | 41.The training received during the qualification studied |                                     | 42.Current conditions of the labour market |                    |         |      |
| Completion course |  | n°surv.   | average | n°surv.  | average | n°surv.   | average | n°surv.  | average | n°surv.   | average   | n°surv.                                    | average   | n°surv.                           | average   | n°surv.                             | average                                    | n°surv.            | average |      |
| Aggregate         |  | 79  | 3,8     | 78   | 4,09    | 79  | 4,37    | 79   | 4,32    | 79  | 4,47  | 4,21                                       | 52  | 3,88                              | 21  | 3,9                                 | 75   | 3,6                | 75      | 3,85 |
| 2023-2024         |  | 3   | 3,33    | 3  | 4       | 3   | 5       | 3  | 5       | 3   | 5   | 4,47                                       | 1   | *                                 | 2   | *                                   | 3  | 4                  | 3       | 4,33 |
| 2022-2023         |  | 6   | 4,17    | 6  | 4,33    | 6   | 5       | 6  | 4,5     | 6   | 5   | 4,60                                       | 1   | *                                 | 3   | 4,33                                | 5  | 4,4                | 5       | 4,6  |
| 2021-2022         |  | 15  | 3,87    | 14   | 4,21    | 15  | 4,47    | 15   | 3,93    | 15  | 4,4   | 4,18                                       | 12  | 4                                 | 3   | 3                                   | 15   | 3,2                | 15      | 4,07 |
| 2020-2021         |  | 10  | 3,1     | 10   | 3,4     | 10  | 4       | 10   | 4,2     | 10  | 4,4   | 3,82                                       | 7   | 3,29                              |   | *                                   | 8  | 3,5                | 8       | 2,75 |
| 2019-2020         |  | 9   | 4,22    | 9  | 4,56    | 9   | 4,67    | 9  | 4,78    | 9   | 4,67  | 4,58                                       | 3   | 4                                 | 5   | 4                                   | 8  | 4,25               | 9       | 3,89 |
| 2018-2019         |  | 9   | 4       | 9  | 4,22    | 9   | 4,11    | 9  | 4,56    | 9   | 4,67  | 4,31                                       | 8   | 3,75                              | 1   | *                                   | 9  | 3,44               | 9       | 3,56 |

EVALUATION OF DEGREE STUDIES

(Graduate survey)

Year of completion **2023-2024**

**1400.- GRADO EN INGENIERÍA INFORMÁTICA**

| Completion course | OVERALL              |         |                               |         |   |         |   |         |                    |  |
|-------------------|----------------------|---------|-------------------------------|---------|---|---------|---|---------|--------------------|--|
|                   | Quality of lecturers |         | Facilities and infrastructure |         | Satisfaction with my personal experience, both academic and |         | Would you recommend this qualification? |         | Average of section |  |
|                   | n°surv.              | average | n°surv.                       | average | n°surv.   | average | n°surv.                                 | average |                    |  |
| Aggregate         | 77                   | 3,65    | 79                            | 3,8     | 79  | 3,71    | 78                                      | 3,91    | 3,77               |  |
| 2023-2024         | 3                    | 4       | 3                             | 4,33    | 3   | 3,67    | 3                                       | 4,67    | 4,17               |  |
| 2022-2023         | 6                    | 3,67    | 6                             | 4,33    | 6   | 3,67    | 6                                       | 4,5     | 4,04               |  |
| 2021-2022         | 15                   | 3,87    | 15                            | 3,93    | 15  | 3,73    | 15                                      | 4,07    | 3,90               |  |
| 2020-2021         | 10                   | 3       | 10                            | 3       | 10  | 2,7     | 9                                       | 3,11    | 2,95               |  |
| 2019-2020         | 9                    | 4,22    | 9                             | 3,78    | 9   | 3,78    | 9                                       | 4       | 3,94               |  |
| 2018-2019         | 8                    | 4       | 9                             | 3,78    | 9   | 4,22    | 9                                       | 4,11    | 4,03               |  |

\* The average item is calculated from three surveys rating.

Average of a section is calculated by weighting the number of responses for each item.