

**(Graduate survey)**

 Year of completion **2022-2023**
**1921.- DOBLE GRADO DERECHO-ADE**

<b>Gender</b>	<b>Male</b>	0	0,00%
	<b>Female</b>	3	100,00%
<b>The qualification that I have completed was my first choice in my application to the University?</b>	<b>Yes</b>	4	80,00%
	<b>No</b>	1	20,00%
<b>Usual status during studies</b>	<b>Full-time student</b>	5	100,00%
	<b>Part-time student</b>	0	0,00%

<b>In the future, do you intend to pursue further studies?</b>	<b>Yes</b>	4	80,00%
	<b>No</b>	1	20,00%
	<b>Frequency Response</b>		
<b>What kind of studies?</b>	<b>Degree</b>	0	0,00%
	<b>Master's degree</b>	4	100,00%
	<b>Doctorate</b>	0	0,00%
<b>Main reason</b>	<b>Specialisation</b>	2	50,00%
	<b>Employability</b>	1	25,00%
	<b>Career development</b>	1	25,00%
	<b>Others</b>	0	0,00%

**TRAINING PROCESS / CURRICULUM**

	N/C	1	2	3	4	5	AVERAGE
1. I think that the curriculum has a coherent structure and a good timing	0	0	0	0	4	1	4,20
2. I believe that the curriculum combines theoretical and practical knowledge adequately	0	0	2	2	1	0	2,80
3. I think that the competences developed in my qualification adequately qualify me for professional practice	0	0	1	1	3	0	3,40
<i>Average of section</i>							<b>3,47</b>

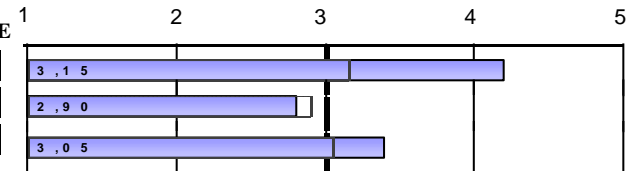
**DEVELOPMENT OF COMPETENCES DURING YOUR STUDIES AT UNIVERSITY**

	N/C	1	2	3	4	5	AVERAGE
4. I have gained knowledge and theoretical and practical understanding in my field of study	0	0	1	1	3	0	3,40
5. I am able to apply the knowledge gained to professional practice in my field of study	0	0	2	2	1	0	2,80
6. I am capable of gathering and interpreting data and information in my field of study	0	0	0	1	4	0	3,80
7. I am able to solve problems in complex situations in my field of study	0	0	0	2	2	1	3,80
8. I am able to communicate clearly and accurately	0	0	0	1	3	1	4,00
9. I am able to identify my educational needs and to organise my learning adequately	0	0	0	0	1	4	4,80
<i>Average of section</i>							<b>3,77</b>

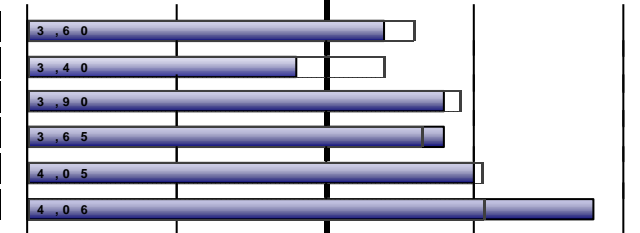
**DEVELOPMENT OF TEACHING**

	N/C	1	2	3	4	5	AVERAGE
10. The content included in the course guides was covered as planned	0	0	0	1	3	1	4,00
11. The methodologies used in the different modules were suited to the competences required in the qualification a	0	0	0	2	3	0	3,60
12. Overall, I think that the assessment process was suited to the competences taught in the qualification	0	0	1	1	3	0	3,40
13. I received enough information about career opportunities related to my qualification	0	0	1	2	1	1	3,40
14. I felt guided and well advised throughout the development of my studies	0	0	1	1	3	0	3,40
15. The information published on the website was helpful	0	0	1	0	4	0	3,60
<i>Average of section</i>							<b>3,57</b>

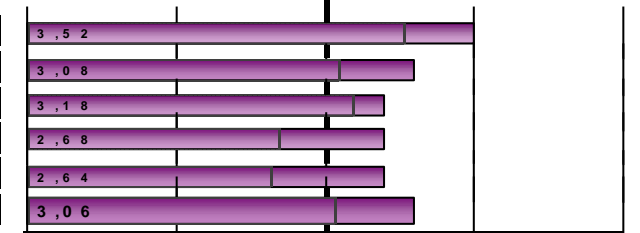

Scale used: 1 to 5

 : Global UV Average

**(Graduate survey)**

 Year of completion **2022-2023**
**1921.- DOBLE GRADO DERECHO-ADE**
**EXTERNAL INTERNSHIPS**

16. Did you carry out external internships during your degree studies?	Yes	5	100,00%
	No	0	0,00%

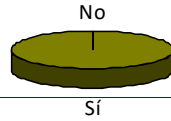

	Frequency Response					AVERAGE	1	2	3	4	5
	N/C	1	2	3	4						
<i>Only those who have answered "</i>											
17. Internships were consistent with the professional profiles of my qualification	0	0	0	0	2	3	4,60				
18. I believe that the internships helped me improve my training	0	0	0	1	2	2	4,20				
19. The organisation and management of the internships was adequate	0	0	1	1	0	3	4,00				
Indicates your level of satisfaction with:											
20. My academic tutor	0	0	0	1	0	4	4,60				
21. My tutor at the host company or institution	0	0	0	1	0	4	4,60				
22. My internships	0	0	0	0	4	1	4,20				
<i>Average of section</i>						<b>4,37</b>	Scale used: 1 to 5 <span style="border: 1px solid black; padding: 0 5px;"> </span> : Global UV Average				

**(Graduate survey)**

 Year of completion **2022-2023**
**1921.- DOBLE GRADO DERECHO-ADE**
**MOBILITY PROGRAMMES: ERASMUS, SICUE/SENECA, INTERNATIONAL PROGRAMME OR OTHERS**

23. Did you participate in any mobility programme during your degree studies?	Yes	3	60,00%
	No	2	40,00%



*Only those who have answered "*
**24. What mobility program you participated?**

Erasmus	3	100,00%
SICUE/Séneca	0	0,00%
Programa internacional	0	0,00%
Another	0	0,00%

**Frequency Response**

Strongly disagree....Strongly agree

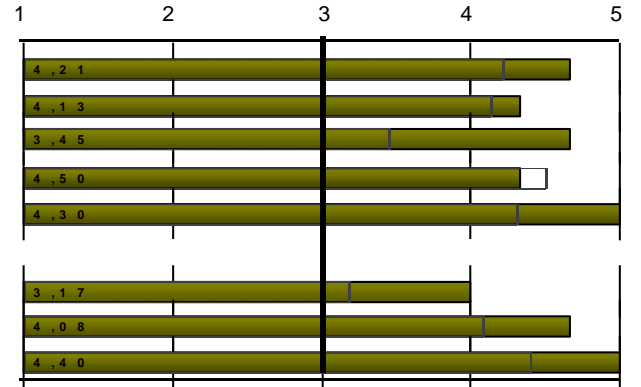
N/C	1	2	3	4	5	AVERAGE	
25. I believe that the academic level at the host university was suitable	0	0	0	0	1	2	4,67
26. I think that the academic recognition of my study period in the host country was adequate	0	0	0	1	0	2	4,33
27. Attention and information received from the University of Valencia before, during and after my mobility perio	0	0	0	0	1	2	4,67
28. This mobility period helped me improve my language skills	0	0	0	1	0	2	4,33
29. I believe that a mobility period is useful for the work/professional environment after studies	0	0	0	0	0	3	5,00



Indicates your level of satisfaction with:

	N/C	1	2	3	4	5	AVERAGE
30. The financial aid received	0	0	0	1	1	1	4,00
31. The teaching staff at the host university	0	0	0	0	1	2	4,67
32. The mobility period that I spent at another university	0	0	0	0	0	3	5,00

Average of section

4,58

Scale used: 1 to 5

 : Global UV Average

**(Graduate survey)**

 Year of completion **2022-2023**
**1921.- DOBLE GRADO DERECHO-ADE**
**DEGREE FINAL PROJECT**

	Frequency Response						AVERAGE
	N/C	1	2	3	4	5	
33. The objectives of the degree final project were made clear from the beginning	0	0	0	3	1	1	3,60
34. Requirements and assessment criteria for the degree final project were suitable and published in advance	0	0	0	1	2	2	4,20
35. The mark assigned to my degree final project was suited to the requirements	0	0	0	1	1	3	4,40
Indicates your level of satisfaction with:							
36. My tutor for the degree final project	0	0	0	1	2	2	4,20
37. The degree final project that I carried out	0	0	0	1	0	4	4,60
<i>Average of section</i>							4,20

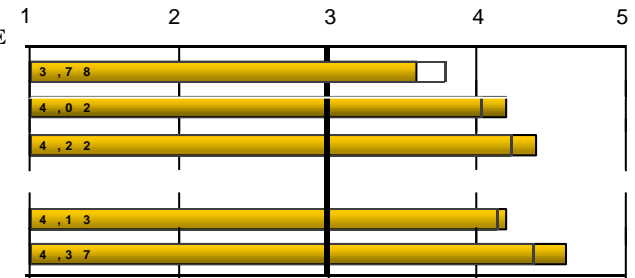

Global UV Average

**38. Do you have a job?**

Yes	No
3	2
60,00%	40,00%

**EXPECTATIONS AND OCCUPATION**

If so, I believe that given the current labour market situation, the qualification that I have studied will allow me:

	Frequency Response						AVERAGE
	N/C	1	2	3	4	5	
39. (If Yes) To find a better job than the one that I have now	0	0	0	0	0	3	5,00
40. (If Not) To find the type of job for which I have prepared	1	0	0	1	0	0	*
Indicate to what extent the answer that you gave to the previous question is due to the following factors:							
41. The training received during the qualification studied	0	0	0	2	3	3	4,60
42. Current conditions of the labour market	0	0	1	2	1	1	3,40

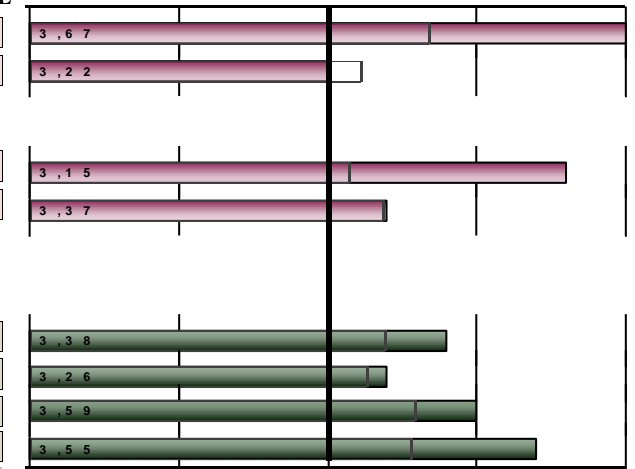

Scale used: 1 to 5

Global UV Average

**OVERALL**

	Frequency Response						AVERAGE
	N/C	1	2	3	4	5	
Quality of lecturers	0	0	0	1	4	0	3,80
Facilities and infrastructure	0	0	1	2	1	1	3,40
Satisfaction with my personal experience, both academic and extracurricular, at the University of Valencia	0	0	1	0	2	2	4,00
Would you recommend this qualification?	0	0	1	0	0	4	4,40
<i>Average of section</i>							3,90

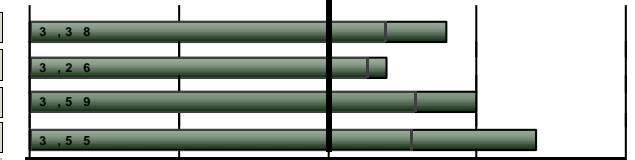

**(Graduate survey)**

 Year of completion **2022-2023**
**1921.- DOBLE GRADO DERECHO-ADE**

		TRAINING PROCESS / CURRICULUM							
BREAKDOWN	Completion course	Only courses is over 2 surveys collected	1.The curriculum has a coherent structure and a good timing		2.The curriculum combines theoretical and practical		3...the competences developed ... adequately qualify		Average of section
			n°surv.	average	n°surv.	average	n°surv.	average	
	Aggregate	113	113	3,16	113	2,55	113	3,12	2,94
	2014-2015	7	7	2,71	7	3	7	2,86	2,86
	2015-2016	14	14	2,79	14	1,93	14	2,93	2,55
	2016-2017	11	11	2,55	11	2,09	11	3,09	2,58
	2017-2018	10	10	3,3	10	2,8	10	3,5	3,20
	2018-2019	18	18	3,11	18	2,28	18	3,17	2,85
	2019-2020	20	20	3,4	20	2,55	20	2,9	2,95
	2020-2021	15	15	3,47	15	2,8	15	3,4	3,22
	2021-2022	12	12	3,17	12	3	12	2,92	3,03
	2022-2023	5	5	4,2	5	2,8	5	3,4	3,47

		DEVELOPMENT OF COMPETENCES DURING YOUR STUDIES AT UNIVERSITY												
BREAKDOWN	Completion course	4.I have gained knowledge and understanding in my field of study		5.I am able to apply the knowledge gained to professional		6.I am capable of gathering and interpreting data and information in		7.I am able to solve problems in complex situations in my field of study		8.I am able to communicate clearly and accurately		9.I am able to identify my educational needs and to organise my		Average of section
		n°surv.	average	n°surv.	average	n°surv.	average	n°surv.	average	n°surv.	average	n°surv.	average	
	Aggregate	112	3,42	112	3,29	112	3,97	110	3,64	110	4,07	111	4,21	3,77
	2014-2015	7	3,29	7	3	7	3,71	7	3,29	7	4,57	7	4	3,64
	2015-2016	14	3,14	14	3,36	14	4,07	14	3,79	13	4,15	14	4	3,75
	2016-2017	11	3,18	11	2,82	11	3,18	10	2,8	11	3,64	11	3,82	3,25
	2017-2018	10	3,7	10	3,5	10	4,2	9	4,11	10	3,9	10	4,4	3,97
	2018-2019	18	3,44	18	3,44	18	4,22	18	4	18	4,28	18	4,33	3,95
	2019-2020	20	3,45	20	3,25	20	4,25	20	3,65	19	4,16	19	4,21	3,82
	2020-2021	14	3,64	14	3,71	14	3,86	14	3,36	14	3,93	14	4,36	3,81
	2021-2022	12	3,42	12	3,17	12	3,92	12	3,75	12	4	12	4,08	3,72
	2022-2023	5	3,4	5	2,8	5	3,8	5	3,8	5	4	5	4,8	3,77

**INFORME D'AVALUACIÓ DELS TÍTOLS OFICIALS.**

(Graduate survey)

 Year of completion **2022-2023**
**1921.- DOBLE GRADO DERECHO-ADE**

		DEVELOPMENT OF TEACHING												
		10.The content included in the course guides was covered as planned		11.The methodologies used ...were suited to the competences		12.I think that the assessment process was suited to the competences		13.I received enough information about career opportunities		14.I felt guided and well advised...of my studies ...		15.The information published on the website was helpful		Average of section
Completion course		n°surv.	average	n°surv.	average	n°surv.	average	n°surv.	average	n°surv.	average	n°surv.	average	
Aggregate		111	3,2	111	2,88	111	3,05	111	2,62	110	2,51	109	2,71	2,83
	2014-2015	7	3,14	7	3	7	2,86	7	3	7	2,57	7	3	2,93
	2015-2016	13	2,92	13	2,54	13	2,77	13	2,38	13	2	13	2,54	2,53
	2016-2017	10	2,9	10	2,9	10	3	10	2,4	10	2,4	10	2,4	2,67
	2017-2018	10	3,1	10	3	10	2,8	10	2,7	10	3	10	2,5	2,85
	2018-2019	18	3,11	18	2,56	18	2,56	18	2,44	18	2,67	17	2,53	2,64
	2019-2020	20	3,55	20	3,15	20	3,55	20	2,15	19	2,11	19	3	2,92
	2020-2021	15	3,33	15	3,2	15	3,6	15	3,07	15	2,73	15	2,67	3,10
	2021-2022	12	2,83	12	2,33	12	2,75	12	2,83	12	2,33	12	2,75	2,64
	2022-2023	5	4	5	3,6	5	3,4	5	3,4	5	3,4	5	3,6	3,57

		EXTERNAL INTERNSHIPS												
		17.Internships were consistent with the professional profiles of my		18.I believe that the internships helped me improve my training		19.The organisation and management of the internship was		Indicates your level of satisfaction with:				Average of section		
Completion course		n°surv.	average	n°surv.	average	n°surv.	average	20. My academic tutor		21. My tutor at the host company or		22. My internships		
		n°surv.	average	n°surv.	average	n°surv.	average	n°surv.	average	n°surv.	average	n°surv.	average	
Aggregate		105	4,3	105	4,43	105	3,75	105	3,94	105	4,41	104	4,36	4,20
	2014-2015	6	4	6	4,5	6	2,33	6	3,67	6	4,67	6	4,5	3,94
	2015-2016	13	4,08	13	4,31	13	3,15	13	3,46	13	3,85	13	4,08	3,82
	2016-2017	10	3,9	10	4,4	10	3,4	10	4	10	4,3	10	4,1	4,02
	2017-2018	10	4,5	10	4,6	10	3,8	10	4,2	10	4,7	10	4,8	4,43
	2018-2019	17	4,59	17	4,65	17	4,29	17	3,94	17	4,18	16	4,44	4,35
	2019-2020	18	4,33	18	4,44	18	4,17	18	4,44	18	4,67	18	4,44	4,42
	2020-2021	14	4,57	14	4,71	14	4,14	14	3,86	14	4,71	14	4,57	4,43
	2021-2022	11	4	11	3,91	11	3,45	11	3,36	11	4,18	11	4	3,82
	2022-2023	5	4,6	5	4,2	5	4	5	4,6	5	4,6	5	4,2	4,37

**INFORME D'AVALUACIÓ DELS TÍTOLS OFICIALS.**

(Graduate survey)

 Year of completion **2022-2023**
**1921.- DOBLE GRADO DERECHO-ADE**

		<b>MOBILITY PROGRAMMES: ERASMUS, SICUE/SENECA, INTERNATIONAL PROGRAMME OR OTHERS</b>																		
		25.I believe that the academic level at the host university was suitable		26.I think that the academic recognition of my study period in the		27.Attention and information received from the LUV in my mobility		28.This mobility period helped me improve my language skills		29.I believe that a mobility period is useful for the work/professional		Indicates your level of satisfaction with:				Average of section				
												30.The financial aid received		31.The teaching staff at the host		32.The mobility period that I spent				
Completion course		n°surv.	average	n°surv.	average	n°surv.	average	n°surv.	average	n°surv.	average	n°surv.	average	n°surv.	average	n°surv.	average			
Aggregate		56	4,3	56	4,11	56	3,04	56	4,59	56	4,66	55	2,95	55	4,31	55	4,56	4,07		
	2014-2015	4	4,25	4	2,75	4	2	4	5	4	5	4	2,5	4	4,5	4	4,25	3,78		
	2015-2016	9	4	9	3,89	9	2,67	9	4,67	9	4,67	8	2,62	8	4,38	8	4,5	3,93		
	2016-2017	4	4,5	4	3,75	4	2,75	4	4,75	4	4,75	4	2,5	4	4,75	4	4,75	4,06		
	2017-2018	3	4	3	4,33	3	4,67	3	4,67	3	4,67	3	2,33	3	4	3	4,33	4,12		
	2018-2019	13	4,54	13	4,46	13	3,15	13	4,77	13	4,92	13	3,15	13	4,38	13	4,77	4,27		
	2019-2020	11	4,45	11	4,36	11	2,45	11	4,64	11	4,73	11	3,45	11	4,55	11	4,91	4,19		
	2020-2021	5	4,8	5	4,8	5	3,6	5	4,8	5	4,6	5	3,2	5	4,4	5	4,6	4,35		
	2021-2022	3	2,33	3	2,67	3	2,67	3	2,33	3	2,33	3	1,33	3	2,33	3	2,67	2,33		
	2022-2023	3	4,67	3	4,33	3	4,67	3	4,33	3	5	3	4	3	4,67	3	5	4,58		
		<b>DEGREE FINAL PROJECT</b>										<b>EXPECTATIONS AND OCCUPATION</b>								
		33.The objectives of the degree final project were made clear from the		34.Requirements and assessment criteria for the final project were		35.The mark assigned to my degree final project was suited to the				Indicates your level of satisfaction with:		Average of section	39.(If Yes) To find a better job than the one that I have now		40.(If Not) To find the type of job for which I have prepared		41.The training received during the qualification studied		42.Current conditions of the labour market	
Completion course		n°surv.	average	n°surv.	average	n°surv.	average	n°surv.	average	n°surv.	average		n°surv.	average	n°surv.	average	n°surv.	average	n°surv.	average
Aggregate		108	3,64	108	3,82	106	4,26	108	3,94	107	4,47	4,02	30	4,17	65	3,91	106	3,5	105	3,18
	2014-2015	7	3,57	7	3,57	7	4	7	4,29	7	4,71	4,03	1	*	6	3,33	7	3,14	7	3,14
	2015-2016	13	4,08	13	4,08	12	4,58	13	4,38	13	4,69	4,36	4	4,5	8	3,88	13	3,54	12	2,83
	2016-2017	10	3	10	3,5	10	4,4	10	3,8	10	4,7	3,88	1	*	8	3,62	10	2,9	10	3,4
	2017-2018	10	3,9	10	3,8	10	3,9	10	3,7	10	4,8	4,02	2	*	6	4,33	8	3,12	8	3,5
	2018-2019	17	3,47	17	3,88	17	4,41	17	3,82	16	4,44	4,00	7	4,43	10	4,3	17	3,82	17	3,35
	2019-2020	20	3,8	20	4,25	19	4,26	20	4	20	4,3	4,12	6	3,67	11	4	19	3,58	19	3
	2020-2021	15	3,8	15	3,4	15	4,53	15	3,93	15	4,33	4,00	5	4	8	4	15	3,53	15	3,33
	2021-2022	11	3,27	11	3,55	11	3,64	11	3,45	11	4	3,58	1	*	6	3,67	11	3,18	11	3,09
	2022-2023	5	3,6	5	4,2	5	4,4	5	4,2	5	4,6	4,20	3	5	1	*	5	4,6	5	3,4

**(Graduate survey)**

 Year of completion **2022-2023**
**1921.- DOBLE GRADO DERECHO-ADE**

Completion course	OVERALL									
	Quality of lecturers		Facilities and infrastructure		Satisfaction with my personal experience, both academic and		Would you recommend this qualification?		Average of section	
	n°surv.	average	n°surv.	average	n°surv.	average	n°surv.	average		
Aggregate	108	3,15	110	2,68	110	3,65	110	4,02	3,37	
2014-2015	7	3	7	3,14	7	3,43	7	4	3,39	
2015-2016	13	2,85	13	2,08	13	3,38	13	3,77	3,02	
2016-2017	10	2,8	10	2,7	10	3,4	10	3,7	3,15	
2017-2018	9	3,67	10	2,5	10	3,4	10	4,3	3,46	
2018-2019	17	2,94	18	2,89	18	3,94	18	4,28	3,52	
2019-2020	20	3,3	20	2,9	20	3,9	20	4,05	3,54	
2020-2021	15	3,27	15	2,33	15	3,87	15	4,13	3,40	
2021-2022	11	2,91	11	2,64	11	3,09	11	3,45	3,02	
2022-2023	5	3,8	5	3,4	5	4	5	4,4	3,90	

\* The average item is calculated from three surveys rating.

Average of a section is calculated by weighting the number of responses for each item.