

Year of completion 2022-2023

2147 - MÁSTER UNIVERSITARIO EN DERECHOS HUMANOS, PAZ Y DESARROLLO SOSTENIBLE

| | | | |
|--|-------------------|---|--------|
| Gender | Male | 2 | 28,57% |
| | Female | 5 | 71,43% |
| The qualification that I have completed was my first choice in my application to the University? | Yes | 6 | 75,00% |
| | No | 2 | 25,00% |
| Usual status during studies | Full-time student | 7 | 87,50% |
| | Part-time student | 1 | 12,50% |

| | | | | | | | | |
|---|---|-----------------------|-----------------|-------------|----------------|--------------------|--------|--------|
| In the future, do you intend to pursue further studies? | | What kind of studies? | | Main reason | | | | |
| | | Degree | 0 | 0,00% | Specialisation | 3 | 50,00% | |
| Yes | 7 | 87,50% | Master's degree | 4 | 80,00% | Employability | 1 | 16,67% |
| No | 1 | 12,50% | Doctorate | 1 | 20,00% | Career development | 1 | 16,67% |
| | | | | Others | 1 | 16,67% | | |

TRAINING PROCESS / CURRICULUM

| | AVERAGE | N/C | 1 | 2 | 3 | 4 | 5 |
|---|---------|--------------------|---|---|---|---|---|
| 1. I think that the curriculum has a coherent structure and a good timing | 2,50 | 0 | 1 | 3 | 3 | 1 | 0 |
| 2. I believe that the curriculum combines theoretical and practical knowledge adequately | 2,13 | 0 | 3 | 2 | 2 | 1 | 0 |
| 3. I think that the competences developed in my qualification adequately qualify me for professional practice | 2,63 | 0 | 1 | 2 | 4 | 1 | 0 |
| | 2,42 | Average of section | | | | | |

Frequency Response

Strongly disagree... Strongly agree

1 2 3 4 5

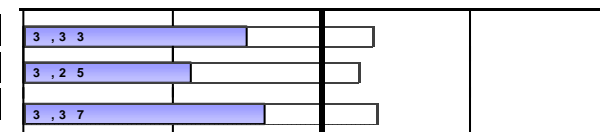
DEVELOPMENT OF COMPETENCES DURING MASTER'S DEGREE STUDIES

| | AVERAGE | N/C | 1 | 2 | 3 | 4 | 5 |
|---|---------|--------------------|---|---|---|---|---|
| 4. I have gained and applied advanced theoretical and practical knowledge | 2,63 | 0 | 1 | 2 | 4 | 1 | 0 |
| 5. I am able to solve problems in new environments and multidisciplinary contexts | 3,13 | 0 | 0 | 2 | 3 | 3 | 0 |
| 6. I feel able to evaluate and select the most suitable scientific theory and methods in the field of study of the MD | 3,13 | 0 | 1 | 1 | 2 | 4 | 0 |
| 7. In particular cases, I can reflect on ethics and social responsibility | 3,43 | 1 | 0 | 2 | 1 | 3 | 1 |
| 8. As for the development of new working methods in the field of the MD, I am able to control complex situations | 3,14 | 1 | 0 | 3 | 1 | 2 | 1 |
| 9. I am able to communicate scientific and technological research results clearly | 3,25 | 0 | 1 | 0 | 3 | 4 | 0 |
| 10. I have developed sufficient autonomy to participate in research projects or scientific collaborations | 3,29 | 1 | 1 | 0 | 2 | 4 | 0 |
| | 3,13 | Average of section | | | | | |

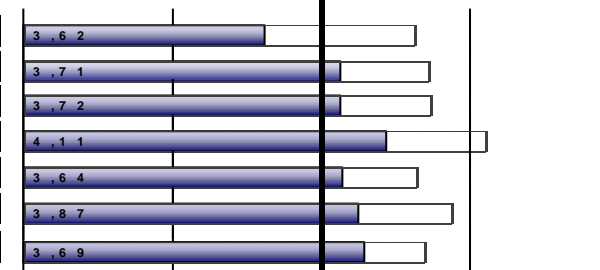
DEVELOPMENT OF TEACHING

| | AVERAGE | N/C | 1 | 2 | 3 | 4 | 5 |
|--|---------|--------------------|---|---|---|---|---|
| 11. The content included in the course guides was covered as planned | 2,88 | 0 | 0 | 4 | 1 | 3 | 0 |
| 12. The methodologies used in the different modules were suited to the competences required in the qualification | 2,00 | 0 | 5 | 0 | 1 | 2 | 0 |
| 13. Overall, I think that the assessment process was suited to the competences taught in the qualification | 2,50 | 0 | 2 | 2 | 2 | 2 | 0 |
| 14. I received enough information about career opportunities related to my qualification | 2,50 | 0 | 2 | 3 | 0 | 3 | 0 |
| 15. I felt guided and well advised throughout the development of my studies | 2,13 | 0 | 3 | 3 | 0 | 2 | 0 |
| 16. The information published on the website was helpful | 2,63 | 0 | 1 | 3 | 2 | 2 | 0 |
| | 2,44 | Average of section | | | | | |

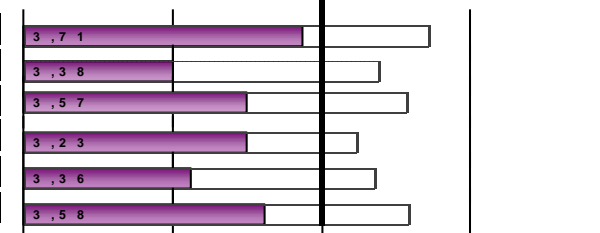

Scale used: 1 to 5

: Global UV Average

Year of completion 2022-2023

2147 - MÁSTER UNIVERSITARIO EN DERECHOS HUMANOS, PAZ Y DESARROLLO SOSTENIBLE
EXTERNAL INTERNSHIPS

| | | | |
|---|-----|---|--------|
| 17. Did you carry out external internships during your master's degree studies? | Yes | 6 | 75,00% |
| | No | 2 | 25,00% |

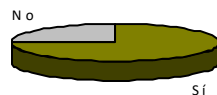

| Only those who have answered " | Frequency Response | | | | | | | AVERAGE | N/C |
|--|--------------------|---|---|---|---|----------------------|----------------|---------|--------------------|
| | 1 | 2 | 3 | 4 | 5 | Strongly disagree... | Strongly agree | | |
| 18. Internships were consistent with the professional profiles of my qualification | 0 | 2 | 0 | 4 | 0 | 0 | 0 | 3,33 | 0 |
| 19. I believe that the internships helped me improve my training | 0 | 1 | 0 | 4 | 1 | 0 | 0 | 3,83 | 0 |
| 20. The organisation and management of the internships was adequate | 2 | 0 | 1 | 3 | 0 | 0 | 0 | 2,83 | 0 |
| Indicates your level of satisfaction with: | | | | | | | | | |
| 21. My academic tutor | 0 | 2 | 0 | 3 | 1 | 0 | 0 | 3,50 | 0 |
| 22. My tutor at the host company or institution | 0 | 0 | 0 | 4 | 2 | 0 | 0 | 4,33 | 0 |
| 23. My internships | 0 | 0 | 1 | 3 | 2 | 0 | 0 | 4,17 | 0 |
| | | | | | | | | 3,67 | Average of section |

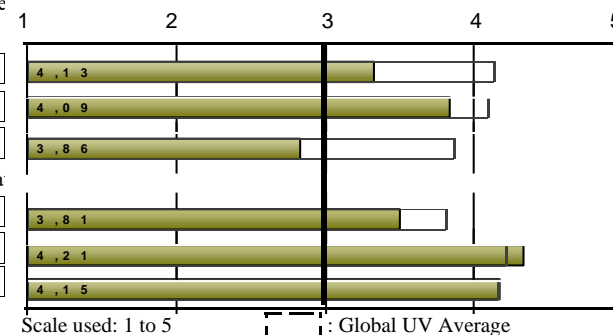

Year of completion 2022-2023

2147 - MÁSTER UNIVERSITARIO EN DERECHOS HUMANOS, PAZ Y DESARROLLO SOSTENIBLE

MOBILITY PROGRAMMES: ERASMUS, SICUE/SENECA, INTERNATIONAL PROGRAMME OR OTHE

| | | | |
|--|-----|---|---------|
| 24. Did you participate in any mobility programme during your master's degree? | Yes | 0 | 0,00% |
| | No | 8 | 100,00% |

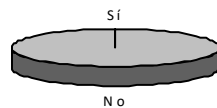

Year of completion 2022-2023

2147 - MÁSTER UNIVERSITARIO EN DERECHOS HUMANOS, PAZ Y DESARROLLO SOSTENIBLE

| TFM | AVERAGE | N/C | Frequency Response | | | | | 1 | 2 | 3 | 4 | 5 |
|---|---------|-----|----------------------|----------------|---|---|---|---|---|---|---|---|
| | | | Strongly disagree... | Strongly agree | 1 | 2 | 3 | | | | | |
| 34. The objectives of the master's degree final project were made clear from the beginning | 3,50 | 0 | 0 | 2 | 1 | 4 | 1 | | | | | |
| 35. Requirements and assessment criteria for the master's degree final project were suitable and published in advance | 3,12 | 0 | 0 | 3 | 1 | 4 | 0 | | | | | |
| 36. The mark assigned to my master's degree final project was suited to the requirements | 3,50 | 0 | 0 | 1 | 3 | 3 | 1 | | | | | |
| Indicates your level of satisfaction with: | | | | | | | | | | | | |
| 37. My tutor for the master's degree final project | 3,88 | 0 | 0 | 1 | 1 | 4 | 2 | | | | | |
| 38. The master's degree final project that I carried out | 4,25 | 0 | 0 | 0 | 0 | 6 | 2 | | | | | |
| 39. Do you have a job? | | | | | | | | | | | | |
| Yes | | 5 | 62,50% | | | | | | | | | |
| No | | 3 | 37,50% | | | | | | | | | |
| <i>3,65 Average of section</i> | | | | | | | | | | | | |

| EXPECTATIONS AND OCCUPATION | AVERAGE | N/C | Frequency Response | | | | | 1 | 2 | 3 | 4 | 5 |
|--|---------|-----|----------------------|----------------|---|---|---|---|---|---|---|---|
| | | | Strongly disagree... | Strongly agree | 1 | 2 | 3 | | | | | |
| Considere que en la situació del mercat laboral, la titulació cursada en la UV em va permetre o em permetrà: | | | | | | | | | | | | |
| 40. (If Yes) To find a better job than the one that I have now | 3,00 | 0 | 0 | 1 | 3 | 1 | 0 | | | | | |
| 41. (If Not) To find the type of job for which I have prepared | * | 1 | 0 | 0 | 2 | 0 | 0 | | | | | |
| Indicate to what extent the answer that you gave to the previous question is due to the following factors: | | | | | | | | | | | | |
| 42. The training received during the qualification studied at the UV | 2,00 | 1 | 3 | 1 | 3 | 0 | 0 | | | | | |
| 43. Current conditions of the labour market | 3,00 | 3 | 0 | 1 | 3 | 1 | 0 | | | | | |
| OVERALL | AVERAGE | N/C | Frequency Response | | | | | 1 | 2 | 3 | 4 | 5 |
| | | | Strongly disagree... | Strongly agree | 1 | 2 | 3 | | | | | |
| Quality of lecturers | 3,00 | 0 | 1 | 1 | 4 | 1 | 1 | | | | | |
| Facilities and infrastructure | 3,25 | 0 | 0 | 1 | 4 | 3 | 0 | | | | | |
| Satisfaction with my personal experience, both academic and extracurricular, at the University of Valencia | 2,88 | 0 | 1 | 0 | 6 | 1 | 0 | | | | | |
| Would you recommend this qualification? | 2,00 | 0 | 3 | 2 | 3 | 0 | 0 | | | | | |
| <i>2,78 Average of section</i> | | | | | | | | | | | | |

Scale used: 1 to 5

 : Global UV Average

Year of completion 2022-2023

2147 - MÁSTER UNIVERSITARIO EN DERECHOS HUMANOS, PAZ Y DESARROLLO SOSTENIBLE
AGGREGATE since: 2014

| BREAKDOWN | TRAINING PROCESS / CURRICULUM | | | | | | | | |
|-----------|--|-----------|---|---------|---|---------|---|---------|--------------------|
| | Only courses is over 2 surveys collected | | 1.The curriculum has a coherent structure and a good timing | | 2.The curriculum combines theoretical and practical | | 3.the competences developed ... adequately qualify me | | Average of section |
| | Completion course | Collected | no. resp. | average | no. resp. | average | no. resp. | average | |
| Aggregate | | 92 | 91 | 3,67 | 90 | 3,42 | 91 | 3,56 | 3,55 |
| 2014-2015 | | 4 | 4 | 4,75 | 4 | 4,75 | 4 | 4,75 | 4,75 |
| 2015-2016 | | 5 | 5 | 4,2 | 5 | 4,4 | 5 | 4,2 | 4,27 |
| 2016-2017 | | 15 | 14 | 3,64 | 14 | 3,43 | 14 | 3,43 | 3,50 |
| 2017-2018 | | 15 | 15 | 4,4 | 14 | 3,71 | 15 | 4 | 4,05 |
| 2018-2019 | | 16 | 16 | 3,88 | 16 | 3,94 | 16 | 3,94 | 3,92 |
| 2019-2020 | | 16 | 16 | 3,62 | 16 | 3,19 | 16 | 3,31 | 3,38 |
| 2021-2022 | | 6 | 6 | 2,33 | 6 | 2 | 6 | 2,33 | 2,22 |
| 2022-2023 | | 8 | 8 | 2,5 | 8 | 2,12 | 8 | 2,62 | 2,42 |

| BREAKDOWN | DEVELOPMENT OF COMPETENCES DURING MASTER'S DEGREE STUDIES | | | | | | | | | | | | | | | |
|-----------|---|-----------|---|-----------|---|-----------|--|-----------|---|-----------|---|-----------|---|-----------|--------------------|------|
| | 4.I have gained and applied advanced theoretical and | | 5.I am able to solve problems in new environments and multidisciplinary | | 6.I feel able to evaluate and select the most appropriate | | 7.In particular cases, I can reflect on ethics and social responsibility | | 8.As for the development of new and innovative working methods in | | 9.I am able to communicate scientific and technological | | 10.I have developed sufficient autonomy to participate in | | Average of section | |
| | Completion course | no. resp. | average | no. resp. | average | no. resp. | average | no. resp. | average | no. resp. | average | no. resp. | average | no. resp. | average | |
| Aggregate | | 91 | 3,7 | 92 | 3,91 | 90 | 3,87 | 90 | 4,23 | 89 | 3,78 | 90 | 3,96 | 89 | 3,96 | 3,91 |
| 2014-2015 | | 4 | 4,75 | 4 | 4,75 | 4 | 4,75 | 4 | 4,75 | 4 | 4,75 | 4 | 4,5 | 4 | 4,5 | 4,68 |
| 2015-2016 | | 5 | 3,8 | 5 | 4,4 | 5 | 4,4 | 4 | 4,75 | 4 | 4,25 | 5 | 4,4 | 5 | 4,2 | 4,30 |
| 2016-2017 | | 15 | 3,67 | 15 | 3,8 | 15 | 3,87 | 15 | 4,33 | 15 | 3,8 | 15 | 4 | 15 | 3,93 | 3,91 |
| 2017-2018 | | 14 | 4 | 15 | 3,93 | 13 | 4 | 15 | 4,4 | 14 | 3,93 | 13 | 4,46 | 13 | 4,31 | 4,14 |
| 2018-2019 | | 16 | 3,88 | 16 | 4,19 | 16 | 4,12 | 16 | 4,5 | 16 | 4 | 16 | 4,12 | 16 | 4,38 | 4,17 |
| 2019-2020 | | 16 | 3,81 | 16 | 4,06 | 16 | 3,94 | 16 | 4,19 | 16 | 3,75 | 16 | 3,75 | 16 | 3,69 | 3,88 |
| 2021-2022 | | 6 | 3,17 | 6 | 3 | 6 | 2,5 | 6 | 3,17 | 6 | 2,5 | 6 | 3,17 | 6 | 3 | 2,93 |
| 2022-2023 | | 8 | 2,62 | 8 | 3,12 | 8 | 3,12 | 7 | 3,43 | 7 | 3,14 | 8 | 3,25 | 7 | 3,29 | 3,13 |

| BREAKDOWN | DEVELOPMENT OF TEACHING | | | | | | | | | | | | | |
|-----------|---|-----------|--|-----------|--|-----------|---|-----------|--|-----------|---|-----------|--------------------|--|
| | 11.The content included in the course guides was covered as planned | | 12.The methodologies used were suited to the competences | | 13.Overall, I think that the assessment process was suited | | 14.I received enough information about career opportunities | | 15.I felt guided and well advised throughout the development of my | | 16.The information published on the website was helpful | | Average of section | |
| | Completion course | no. resp. | average | no. resp. | average | no. resp. | average | no. resp. | average | no. resp. | average | no. resp. | average | |
| Aggregate | | | | | | | | | | | | | | |

Year of completion 2022-2023

2147 - MÁSTER UNIVERSITARIO EN DERECHOS HUMANOS, PAZ Y DESARROLLO SOSTENIBLE

| Year of completion | no. resp. | average | no. resp. | average | no. resp. | average | no. resp. | average | no. resp. | average | no. resp. | average | no. resp. | average |
|--------------------|-----------|---------|-----------|---------|-----------|---------|-----------|---------|-----------|---------|-----------|---------|-----------|---------|
| Aggregate | 89 | 3,85 | 91 | 3,49 | 91 | 3,7 | 91 | 3,09 | 91 | 3,33 | 88 | 3,59 | 3,51 | |
| 2014-2015 | 4 | 4,75 | 4 | 4,75 | 4 | 4,75 | 4 | 4,5 | 4 | 4,5 | 4 | 4,5 | 4,63 | |
| 2015-2016 | 4 | 4,25 | 5 | 4,4 | 5 | 4,2 | 5 | 2,8 | 5 | 3,6 | 5 | 4,4 | 3,93 | |
| 2016-2017 | 14 | 3,64 | 14 | 3,64 | 14 | 3,71 | 14 | 3,07 | 14 | 3,57 | 13 | 3,62 | 3,54 | |
| 2017-2018 | 15 | 4,47 | 15 | 3,8 | 15 | 4,07 | 15 | 3,6 | 15 | 3,67 | 15 | 3,8 | 3,90 | |
| 2018-2019 | 15 | 3,73 | 16 | 3,5 | 16 | 3,88 | 16 | 3,31 | 16 | 3,81 | 16 | 3,88 | 3,68 | |
| 2019-2020 | 16 | 4,06 | 16 | 3,62 | 16 | 3,81 | 16 | 2,81 | 16 | 3,25 | 15 | 3,53 | 3,52 | |
| 2021-2022 | 6 | 2,83 | 6 | 2,5 | 6 | 2,67 | 6 | 2 | 6 | 1,67 | 6 | 2,5 | 2,36 | |
| 2022-2023 | 8 | 2,88 | 8 | 2 | 8 | 2,5 | 8 | 2,5 | 8 | 2,12 | 8 | 2,62 | 2,44 | |

EXTERNAL INTERNSHIPS

| Year of completion | 18. Internships were consistent with the professional profiles of my | | 19. I believe that the internships helped me improve my training | | 20. The organisation and management of the internships was | | Indicates your level of satisfaction with: | | | | | | Average of section |
|--------------------|--|---------|--|---------|--|---------|--|---------|-------------------------------------|---------|--------------------|---------|--------------------|
| | | | | | | | 21. My academic tutor | | 22. My tutor at the host company or | | 23. My internships | | |
| | no. resp. | average | no. resp. | average | no. resp. | average | no. resp. | average | no. resp. | average | no. resp. | average | |
| Aggregate | 52 | 3,92 | 52 | 3,81 | 52 | 3,56 | 53 | 3,91 | 52 | 4,08 | 52 | 4,02 | 3,88 |
| 2014-2015 | 3 | 4,67 | 3 | 4,67 | 3 | 4,67 | 3 | 5 | 3 | 4,67 | 3 | 4,67 | 4,72 |
| 2015-2016 | 4 | 4,5 | 4 | 4,75 | 4 | 4,5 | 4 | 4,75 | 4 | 4,5 | 4 | 5 | 4,67 |
| 2016-2017 | 7 | 4 | 7 | 3,43 | 7 | 3 | 7 | 3,14 | 6 | 3,5 | 6 | 4 | 3,50 |
| 2017-2018 | 8 | 4,38 | 8 | 4,5 | 8 | 4,38 | 8 | 4,25 | 8 | 4,25 | 8 | 4,25 | 4,33 |
| 2018-2019 | 7 | 4,43 | 7 | 4,29 | 7 | 4,57 | 8 | 4,5 | 8 | 4,25 | 8 | 4,25 | 4,38 |
| 2019-2020 | 12 | 3,5 | 12 | 3,17 | 12 | 3,08 | 12 | 3,92 | 12 | 4,17 | 12 | 3,75 | 3,60 |
| 2021-2022 | 3 | 3,67 | 3 | 3 | 3 | 2 | 3 | 2,33 | 3 | 3 | 3 | 2,67 | 2,78 |
| 2022-2023 | 6 | 3,33 | 6 | 3,83 | 6 | 2,83 | 6 | 3,5 | 6 | 4,33 | 6 | 4,17 | 3,67 |

MOBILITY PROGRAMMES: ERASMUS, SICUE/SENECA, INTERNATIONAL PROGRAMME OR OTHERS

| Year of completion | 26. I believe that the academic level at the host university was suitable | | 27. I think that the academic recognition of my study period in the | | 28. Attention and information received from the University of | | 29. This mobility period helped me improve my language skills | | 30. I believe that a mobility period is useful for the work/professional | | Indicates your level of satisfaction with: | | | | | | Average of section |
|--------------------|---|---------|---|---------|---|---------|---|---------|--|---------|--|---------|------------------------------------|---------|--------------------------------------|---------|--------------------|
| | | | | | | | | | | | 31. The financial aid received | | 32. The teaching staff at the host | | 33. The mobility period that I spent | | |
| | no. resp. | average | no. resp. | average | no. resp. | average | no. resp. | average | no. resp. | average | no. resp. | average | no. resp. | average | no. resp. | average | |
| Aggregate | * | * | * | * | * | * | * | * | * | * | * | * | * | * | * | * | |
| 2014-2015 | * | * | * | * | * | * | * | * | * | * | * | * | * | * | * | * | |
| 2015-2016 | * | * | * | * | * | * | * | * | * | * | * | * | * | * | * | * | |
| 2016-2017 | * | * | * | * | * | * | * | * | * | * | * | * | * | * | * | * | |
| 2017-2018 | * | * | * | * | * | * | * | * | * | * | * | * | * | * | * | * | |

Year of completion 2022-2023

2147 - MÁSTER UNIVERSITARIO EN DERECHOS HUMANOS, PAZ Y DESARROLLO SOSTENIBLE

| | | | | | | | | | | | |
|-----------|---|---|---|---|---|---|---|---|---|---|---|
| 2018-2019 | * | * | * | * | * | * | * | * | * | * | * |
| 2019-2020 | * | * | * | * | * | * | * | * | * | * | * |
| 2021-2022 | * | * | * | * | * | * | * | * | * | * | * |
| 2022-2023 | * | * | * | * | * | * | * | * | * | * | * |

| Completion course | TFM | | | | | | | | | | EXPECTATIONS AND OCCUPATION | | | | | | | | |
|-------------------|--|---------|---|---------|--|---------|--|---------------------------|--------------------|--|-----------------------------|--|---------|--|---------|--|---------|----|------|
| | 34.The objectives of the master's degree final project were made clear | | 35.Requirements and assessment criteria for the master's degree | | 36.The mark assigned to my master's degree final project was | | Indicates your level of satisfaction with: | | Average of section | 40.(Job) To find a better job than the one that I have now | | 41.(Not job) To find the type of job for which I have prepared | | 42.how much to: The training received during the qualification | | 43.how much to: Current conditions in the labor market | | | |
| | no. resp. | average | no. resp. | average | no. resp. | average | 37.My tutor for the TFM | 38.TFM that I carried out | | no. resp. | average | no. resp. | average | no. resp. | average | no. resp. | average | | |
| Aggregate | 90 | 4,09 | 90 | 4,03 | 90 | 4,12 | 90 | 4,13 | 89 | 4,42 | 4,16 | 32 | 3,94 | 46 | 3,54 | 85 | 3,45 | 86 | 3,48 |
| 2014-2015 | 4 | 4,75 | 4 | 4,75 | 4 | 4,75 | 4 | 5 | 4 | 5 | 4,85 | 2 | * | 1 | * | 4 | 4,75 | 4 | 4,5 |
| 2015-2016 | 5 | 3,8 | 5 | 4,2 | 5 | 4,6 | 5 | 4 | 5 | 5 | 4,32 | 2 | * | 3 | 3,67 | 4 | 3,25 | 5 | 4,2 |
| 2016-2017 | 14 | 4,14 | 14 | 4,21 | 14 | 4,29 | 14 | 4,57 | 14 | 4,43 | 4,33 | 8 | 4,38 | 6 | 4,17 | 14 | 3,64 | 14 | 3,29 |
| 2017-2018 | 15 | 4,2 | 15 | 4,27 | 15 | 4,6 | 15 | 4 | 15 | 4,33 | 4,28 | 3 | 3,33 | 8 | 2,88 | 15 | 3,27 | 15 | 3,2 |
| 2018-2019 | 16 | 4,38 | 16 | 4,25 | 16 | 4,12 | 16 | 4,19 | 16 | 4,75 | 4,34 | 5 | 4,2 | 9 | 4,22 | 15 | 3,93 | 15 | 3,8 |
| 2019-2020 | 15 | 4,13 | 15 | 3,93 | 15 | 4 | 15 | 4,33 | 15 | 4,33 | 4,15 | 2 | * | 11 | 3,09 | 15 | 3,67 | 15 | 3,47 |
| 2021-2022 | 6 | 3,33 | 6 | 2,83 | 6 | 2,83 | 6 | 2,67 | 6 | 3,33 | 3,00 | 4 | 3 | 2 | * | 6 | 2,83 | 6 | 2,5 |
| 2022-2023 | 8 | 3,5 | 8 | 3,12 | 8 | 3,5 | 8 | 3,88 | 8 | 4,25 | 3,65 | 5 | 3 | 2 | * | 7 | 2 | 5 | 3 |

| Completion course | OVERALL | | | | | | | | | |
|-------------------|----------------------|---------|-------------------------------|---------|--|---------|---|---------|--------------------|--|
| | Quality of lecturers | | Facilities and infrastructure | | Satisfaction with my personal experience at the UV | | Would you recommend this qualification? | | Average of section | |
| | no. resp. | average | no. resp. | average | no. resp. | average | no. resp. | average | | |
| Aggregate | 86 | 3,83 | 91 | 4,11 | 91 | 4,18 | 90 | 3,58 | 3,92 | |
| 2014-2015 | 4 | 4,75 | 4 | 5 | 4 | 4,75 | 4 | 4,75 | 4,81 | |
| 2015-2016 | 5 | 4,6 | 5 | 4,4 | 5 | 4,8 | 5 | 4,8 | 4,65 | |
| 2016-2017 | 14 | 4 | 14 | 4,36 | 14 | 4,57 | 14 | 3,86 | 4,20 | |
| 2017-2018 | 14 | 3,64 | 15 | 3,87 | 15 | 4 | 15 | 3,53 | 3,76 | |
| 2018-2019 | 12 | 4,17 | 16 | 4,38 | 16 | 4,62 | 15 | 3,87 | 4,27 | |
| 2019-2020 | 16 | 4 | 16 | 4,06 | 16 | 4,06 | 16 | 3,69 | 3,95 | |
| 2021-2022 | 6 | 2,67 | 6 | 3,83 | 6 | 3,67 | 6 | 2,33 | 3,13 | |
| 2022-2023 | 8 | 3 | 8 | 3,25 | 8 | 2,88 | 8 | 2 | 2,78 | |

* Average of a section is calculated by weighting the number of responses for each item.