

# EVALUATION OF DEGREE STUDIES

## (Graduate survey)

RUCT: 2500764

Year of completion **2023-2024**

### GRADO EN CIENCIAS DE LA ACTIVIDAD FÍSICA Y DEL DEPORTE

|   |                   |    |         |
|---|-------------------|----|---------|
| Gender  | Male              | 7  | 70,00%  |
|   | Female            | 3  | 30,00%  |
| The qualification that I have completed was my first choice in my application to the University | Yes               | 10 | 100,00% |
|   | No                | 0  | 0,00%   |
| Usual status during studies   | Full-time student | 8  | 88,89%  |
|   | Part-time student | 1  | 11,11%  |

|   |   |        |                       |   |        |                    |   |        |
|---|---|--------|-----------------------|---|--------|--------------------|---|--------|
| In the future, do you intend to pursue further studies? |   |        | What kind of studies? |   |        | Main reason        |   |        |
| Yes   | 8 | 80,00% | Degree                | 1 | 12,50% | Specialisation     | 4 | 50,00% |
|   |   |        | Master's degree       | 7 | 87,50% | Employability      | 4 | 50,00% |
|   |   |        | Doctorate             | 0 | 0,00%  | Career development | 0 | 0,00%  |
| No  | 2 | 20,00% |                       |   |        | Others             | 0 | 0,00%  |

#### TRAINING PROCESS / CURRICULUM

|   |      |   |   |   |   |   |   |
|---|------|---|---|---|---|---|---|
| 1. I think that the curriculum has a coherent structure and a good timing                                     | 2,20 | 0 | 2 | 5 | 2 | 1 | 0 |
| 2. I believe that the curriculum combines theoretical and practical knowledge adequately                      | 3,00 | 0 | 0 | 4 | 3 | 2 | 1 |
| 3. I think that the competences developed in my qualification adequately qualify me for professional practice | 2,40 | 0 | 2 | 4 | 2 | 2 | 0 |

| Frequency Response                  |                    |   |   |   |   |   |  |
|-------------------------------------|--------------------|---|---|---|---|---|--|
| Strongly disagree....Strongly agree |                    |   |   |   |   |   |  |
| AVERAGE                             | N/C                | 1 | 2 | 3 | 4 | 5 |  |
| 2,20                                | 0                  | 2 | 5 | 2 | 1 | 0 |  |
| 3,00                                | 0                  | 0 | 4 | 3 | 2 | 1 |  |
| 2,40                                | 0                  | 2 | 4 | 2 | 2 | 0 |  |
| 2,53                                | Average of section |   |   |   |   |   |  |

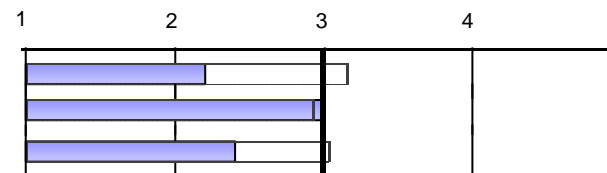

#### DEVELOPMENT OF COMPETENCES DURING YOUR STUDIES AT UNIVERSITY

|   |      |   |   |   |   |   |   |
|---|------|---|---|---|---|---|---|
| 4. I have gained knowledge and theoretical and practical understanding in my field of study | 3,20 | 0 | 0 | 1 | 6 | 3 | 0 |
| 5. I am able to apply the knowledge gained to professional practice in my field of study    | 3,50 | 0 | 0 | 2 | 2 | 5 | 1 |
| 6. I am capable of gathering and interpreting data and information in my field of study     | 3,70 | 0 | 0 | 2 | 1 | 5 | 2 |
| 7. I am able to solve problems in complex situations in my field of study                   | 3,50 | 0 | 1 | 0 | 4 | 3 | 2 |
| 8. I am able to communicate clearly and accurately  | 4,10 | 0 | 0 | 1 | 1 | 4 | 4 |
| 9. I am able to identify my educational needs and to organise my learning adequately        | 3,50 | 0 | 1 | 1 | 2 | 4 | 2 |

3,58 Average of section

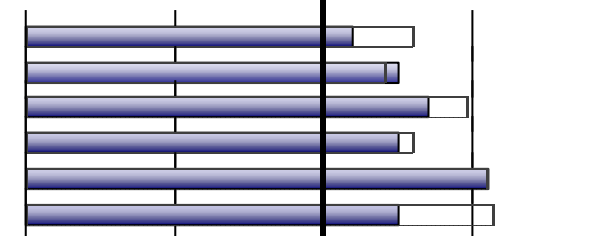

#### DEVELOPMENT OF TEACHING

|  |      |   |   |   |   |   |   |
|--|------|---|---|---|---|---|---|
| 10. The content included in the course guides was covered as planned   | 3,67 | 1 | 0 | 0 | 4 | 4 | 1 |
| 11. The methodologies used in the different modules were suited to the competences required in the qualification | 2,90 | 0 | 1 | 1 | 6 | 2 | 0 |
| 12. Overall, I think that the assessment process was suited to the competences taught in the qualification       | 3,40 | 0 | 0 | 3 | 1 | 5 | 1 |
| 13. I received enough information about career opportunities related to my qualification                         | 3,40 | 0 | 0 | 3 | 2 | 3 | 2 |
| 14. I felt guided and well advised throughout the development of my studies                                      | 3,00 | 0 | 1 | 3 | 2 | 3 | 1 |
| 15. The information published on the website was helpful   | 3,33 | 1 | 0 | 2 | 4 | 1 | 2 |

3,28 Average of section

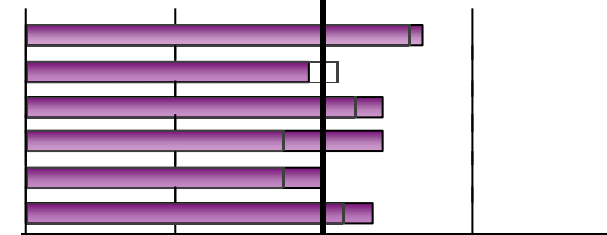

Scale used: 1 to 5

: Global UV Average

Year of completion 2023-2024

GRADO EN CIENCIAS DE LA ACTIVIDAD FÍSICA Y DEL DEPORTE

EXTERNAL INTERNSHIPS

|  |     |   |        |
|--|-----|---|--------|
| 16. Did you carry out external internships during your degree studies? | Yes | 6 | 60,00% |
|  | No  | 4 | 40,00% |



|  |  | Frequency Response                  |                    |   |   |   |   |   |  |
|--|--|-------------------------------------|--------------------|---|---|---|---|---|--|
|  |  | Strongly disagree....Strongly agree |                    |   |   |   |   |   |  |
|  |  | AVERAGE                             | N/C                | 1 | 2 | 3 | 4 | 5 |  |
| <i>Only those who have answered "</i>  |  |                                     |                    |   |   |   |   |   |  |
| 17. Internships were consistent with the professional profiles of my qualification |  | 4,83                                | 0                  | 0 | 0 | 0 | 1 | 5 |  |
| 18. I believe that the internships helped me improve my training                   |  | 5,00                                | 0                  | 0 | 0 | 0 | 0 | 6 |  |
| 19. The organisation and management of the internships was adequate                |  | 4,50                                | 0                  | 0 | 0 | 0 | 3 | 3 |  |
| Indicates your level of satisfaction with:   |  | Strongly dissatisfied...Strongly sa |                    |   |   |   |   |   |  |
| 20. My academic tutor  |  | 4,83                                | 0                  | 0 | 0 | 0 | 1 | 5 |  |
| 21. My tutor at the host company or institution                                    |  | 4,83                                | 0                  | 0 | 0 | 0 | 1 | 5 |  |
| 22. My internships   |  | 4,67                                | 0                  | 0 | 0 | 0 | 2 | 4 |  |
|  |  | 4,78                                | Average of section |   |   |   |   |   |  |

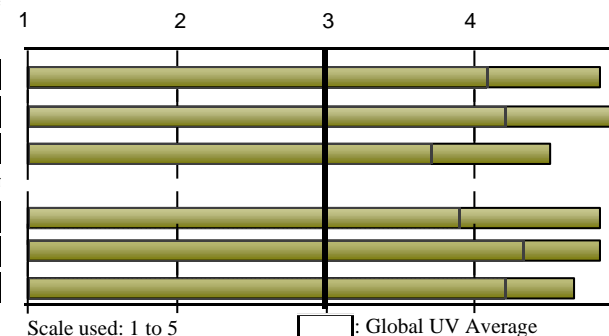

# EVALUATION OF DEGREE STUDIES

(Graduate survey)

Year of completion 2023-2024

## GRADO EN CIENCIAS DE LA ACTIVIDAD FÍSICA Y DEL DEPORTE

MOBILITY PROGRAMMES: ERASMUS, SICUE/SENECA, INTERNATIONAL PROGRAMME OR OTHERS

23. Did you participate in any mobility programme during your degree studies?

|     |   |        |
|-----|---|--------|
| Yes | 2 | 20,00% |
| No  | 8 | 80,00% |

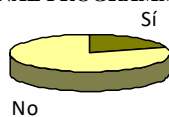

# EVALUATION OF DEGREE STUDIES

(Graduate survey)

## GRADO EN CIENCIAS DE LA ACTIVIDAD FÍSICA Y DEL DEPORTE

Year of completion 2023-2024

### DEGREE FINAL PROJECT

|  | AVERAGE | N/C                | 1 | 2 | 3 | 4 | 5 |
|--|---------|--------------------|---|---|---|---|---|
| 33. The objectives of the degree final project were made clear from the beginning                            | 3,60    | 0                  | 1 | 2 | 0 | 4 | 3 |
| 34. Requirements and assessment criteria for the degree final project were suitable and published in advance | 3,80    | 0                  | 0 | 2 | 2 | 2 | 4 |
| 35. The mark assigned to my degree final project was suited to the requirements                              | 3,60    | 0                  | 2 | 0 | 1 | 4 | 3 |
| Indicates your level of satisfaction with:   |         |                    |   |   |   |   |   |
| 36. My tutor for the degree final project  | 4,40    | 0                  | 1 | 0 | 1 | 0 | 8 |
| 37. The degree final project that I carried out  | 4,00    | 0                  | 1 | 0 | 1 | 4 | 4 |
|  | 3,88    | Average of section |   |   |   |   |   |

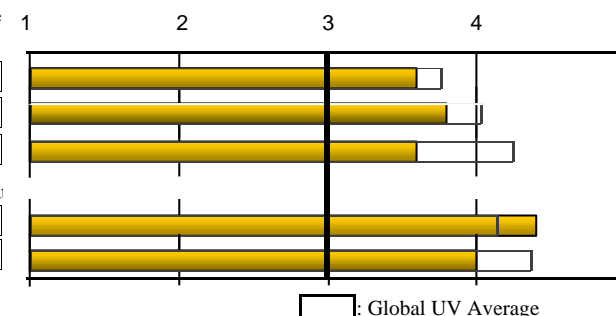

|                        |     |   |        |
|------------------------|-----|---|--------|
| 38. Do you have a job? | Yes | 4 | 40,00% |
|                        | No  | 6 | 60,00% |



### EXPECTATIONS AND OCCUPATION

If so, I believe that given the current labour market situation, the qualification that I have studied will allow me:

|  | AVERAGE | N/C | 1 | 2 | 3 | 4 | 5 |
|--|---------|-----|---|---|---|---|---|
| 39. (If Yes) To find a better job than the one that I have now | 4,00    | 0   | 0 | 0 | 1 | 2 | 1 |
| 40. (If Not) To find the type of job for which I have prepared | 1,75    | 2   | 1 | 3 | 0 | 0 | 0 |

Indicate to what extent the answer that you gave to the previous question is due to the following factors:

|  | AVERAGE | N/C | 1 | 2 | 3 | 4 | 5 |
|--|---------|-----|---|---|---|---|---|
| 41. The training received during the qualification studied | 3,11    | 1   | 1 | 3 | 1 | 2 | 2 |
| 42. Current conditions of the labour market                | 3,22    | 1   | 1 | 2 | 1 | 4 | 1 |

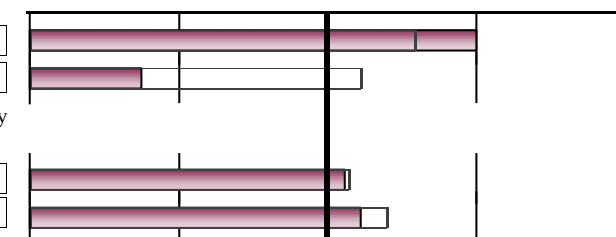

### OVERALL

|   | AVERAGE | N/C                | 1 | 2 | 3 | 4 | 5 |
|---|---------|--------------------|---|---|---|---|---|
| Quality of lecturers  | 3,40    | 0                  | 0 | 3 | 1 | 5 | 1 |
| Facilities and infrastructure   | 2,70    | 0                  | 2 | 2 | 3 | 3 | 0 |
| Satisfaction with my personal experience, both academic and extracurricular, at the University of Valencia  | 3,30    | 0                  | 0 | 2 | 4 | 3 | 1 |
| Would you recommend this qualification?   | 3,40    | 0                  | 2 | 1 | 1 | 3 | 3 |
| The gender perspective has been present in a transversal way in this degree: use of egalitarian and inclusive language, promotion of the participation of women in the classroom and references of women authors in the bibliography. | 2,00    | 1                  | 0 | 1 | 0 | 0 | 0 |
|   | 3,17    | Average of section |   |   |   |   |   |

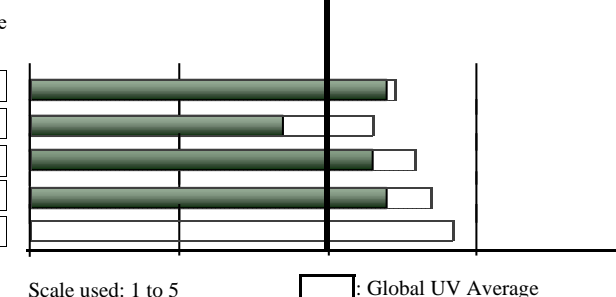

# EVALUATION OF DEGREE STUDIES

(Graduate survey)

## GRADO EN CIENCIAS DE LA ACTIVIDAD FÍSICA Y DEL DEPORTE

| BREAKDOWN | TRAINING PROCESS / CURRICULUM               |           |  |         |  |         |   |         |                          |      |
|-----------|---|-----------|--|---------|--|---------|---|---------|--------------------------|------|
|           | Only courses is over<br>2 surveys collected |           | 1.The curriculum<br>has a coherent<br>structure and a<br>good timing |         | 2.The curriculum<br>combines<br>theoretical and<br>practical |         | 3...the<br>competences<br>developed ...<br>adequately qualify |         | Average<br>of<br>section |      |
|           | Completion course                           | Collected | n°surv.  | average | n°surv.  | average | n°surv.   | average |                          |      |
| Aggregate |   | 290       | 290  | 2,63    | 290  | 2,89    | 290   | 2,56    |                          | 2,69 |
|           | 2023-2024                                   | 10        | 10   | 2,2     | 10   | 3       | 10  | 2,4     |                          | 2,53 |
|           | 2022-2023                                   | 28        | 28   | 3,11    | 28   | 3,36    | 28  | 3,18    |                          | 3,21 |
|           | 2021-2022                                   | 27        | 27   | 2,48    | 27   | 2,44    | 27  | 2,26    |                          | 2,40 |
|           | 2020-2021                                   | 21        | 21   | 2,62    | 21   | 2,57    | 21  | 2,38    |                          | 2,52 |
|           | 2019-2020                                   | 40        | 40   | 2,82    | 40   | 3,05    | 40  | 2,62    |                          | 2,83 |
|           | 2018-2019                                   | 32        | 32   | 2,44    | 32   | 2,53    | 32  | 2,5     |                          | 2,49 |

| DEVELOPMENT OF COMPETENCES DURING YOUR STUDIES AT UNIVERSITY |   |         |  |         |   |         |   |         |  |         |  |         |                          |
|--|---|---------|--|---------|---|---------|---|---------|--|---------|--|---------|--------------------------|
| Completion course  | 4.I have gained<br>knowledge and<br>understanding in<br>my field of study |         | 5.I am able to apply<br>the knowledge<br>gained to<br>professional |         | 6.I am capable of<br>gathering and<br>interpreting data<br>and information in |         | 7.I am able to solve<br>problems in<br>complex situations<br>in my field of study |         | 8.I am able to<br>communicate<br>clearly and<br>accurately |         | 9.I am able to<br>identify my<br>educational needs<br>and to organise my |         | Average<br>of<br>section |
|  | n°surv.   | average | n°surv.  | average | n°surv.   | average | n°surv.   | average | n°surv.  | average | n°surv.  | average |                          |
| Aggregate  | 289   | 3,17    | 290  | 3,27    | 287   | 3,61    | 285   | 3,4     | 282  | 3,95    | 284  | 3,94    | 3,55                     |
| 2023-2024  | 10  | 3,2     | 10   | 3,5     | 10  | 3,7     | 10  | 3,5     | 10   | 4,1     | 10   | 3,5     | 3,58                     |
| 2022-2023  | 28  | 3,54    | 28   | 3,54    | 28  | 3,68    | 27  | 3,7     | 27   | 4,11    | 28   | 3,89    | 3,74                     |
| 2021-2022  | 26  | 3,12    | 27   | 3,07    | 26  | 3,31    | 26  | 3,15    | 27   | 3,78    | 27   | 3,93    | 3,40                     |
| 2020-2021  | 21  | 2,95    | 21   | 2,95    | 21  | 3,71    | 20  | 3,25    | 20   | 4,15    | 20   | 4,05    | 3,50                     |
| 2019-2020  | 40  | 3,22    | 40   | 3,38    | 40  | 3,6     | 40  | 3,38    | 40   | 4,12    | 40   | 4,05    | 3,62                     |
| 2018-2019  | 32  | 3,31    | 32   | 3,5     | 31  | 3,77    | 32  | 3,72    | 32   | 3,97    | 30   | 4,27    | 3,75                     |

# EVALUATION OF DEGREE STUDIES

(Graduate survey)

## GRADO EN CIENCIAS DE LA ACTIVIDAD FÍSICA Y DEL DEPORTE

| DEVELOPMENT OF TEACHING |           |   |         |   |         |  |         |   |         |   |         |   |         |                    |
|-------------------------|-----------|---|---------|---|---------|--|---------|---|---------|---|---------|---|---------|--------------------|
|                         |           | 10.The content included in the course guides was covered as planned |         | 11.The methodologies used ...were suited to the competences     |         | 12.I think that the assessment process was suited to the competences |         | 13.I received enough information about career opportunities |         | 14.I felt guided and well advised...of my studies ... |         | 15.The information published on the website was helpful |         | Average of section |
| Completion course       |           | n°surv.   | average | n°surv.   | average | n°surv.  | average | n°surv.   | average | n°surv.   | average | n°surv.   | average |                    |
| Aggregate               |           | 279   | 3,24    | 283   | 2,83    | 283  | 2,94    | 280   | 2,82    | 282   | 2,7     | 272   | 3,15    | 2,94               |
|                         | 2023-2024 | 9   | 3,67    | 10  | 2,9     | 10   | 3,4     | 10  | 3,4     | 10  | 3       | 9   | 3,33    | 3,28               |
|                         | 2022-2023 | 28  | 3,61    | 28  | 3,14    | 28   | 3,21    | 26  | 3,31    | 28  | 3,04    | 28  | 3,5     | 3,30               |
|                         | 2021-2022 | 27  | 3,44    | 27  | 2,81    | 27   | 2,67    | 27  | 2,89    | 27  | 2,59    | 26  | 2,69    | 2,85               |
|                         | 2020-2021 | 20  | 3,4     | 21  | 2,86    | 21   | 3       | 21  | 2,9     | 21  | 2,57    | 21  | 3,29    | 3,00               |
|                         | 2019-2020 | 40  | 3,08    | 39  | 2,82    | 40   | 3,02    | 40  | 2,9     | 40  | 2,9     | 39  | 3       | 2,95               |
|                         | 2018-2019 | 32  | 3,09    | 32  | 2,66    | 32   | 2,75    | 32  | 2,94    | 32  | 2,75    | 32  | 3,12    | 2,89               |
| EXTERNAL INTERNSHIPS    |           |   |         |   |         |  |         |   |         |   |         |   |         |                    |
|                         |           | 17.Internships were consistent with the professional profiles of my |         | 18.I believe that the internships helped me improve my training |         | 19.The organisation and management of the internships was            |         | Indicates your level of satisfaction with:                  |         |   |         |   |         | Average of section |
| Completion course       |           | n°surv.   | average | n°surv.   | average | n°surv.  | average | 20. My academic tutor                                       |         | 21.My tutor at the host company or                    |         | 22. My internships                                      |         |                    |
| Aggregate               |           | 238   | 4,15    | 237   | 4,16    | 238  | 3,83    | 236   | 4,03    | 235   | 4,21    | 236   | 4,18    | 4,09               |
|                         | 2023-2024 | 6   | 4,83    | 6   | 5       | 6  | 4,5     | 6   | 4,83    | 6   | 4,83    | 6   | 4,67    | 4,78               |
|                         | 2022-2023 | 19  | 4,11    | 19  | 4,16    | 19   | 4       | 19  | 4,16    | 19  | 3,95    | 19  | 4,37    | 4,12               |
|                         | 2021-2022 | 24  | 4,38    | 24  | 4,17    | 24   | 4,04    | 24  | 3,54    | 24  | 4,29    | 24  | 4,33    | 4,12               |
|                         | 2020-2021 | 18  | 3,89    | 18  | 4,06    | 18   | 3,33    | 18  | 3,78    | 18  | 3,61    | 18  | 3,78    | 3,74               |
|                         | 2019-2020 | 32  | 4,19    | 32  | 4,16    | 32   | 4,06    | 32  | 4,38    | 32  | 4,44    | 32  | 4,34    | 4,26               |
|                         | 2018-2019 | 25  | 4,24    | 25  | 4,24    | 25   | 4,16    | 25  | 4,12    | 24  | 4,38    | 25  | 4,4     | 4,26               |

# EVALUATION OF DEGREE STUDIES

(Graduate survey)

## GRADO EN CIENCIAS DE LA ACTIVIDAD FÍSICA Y DEL DEPORTE

|                   |  | MOBILITY PROGRAMMES: ERASMUS, SICUE/SENECA, INTERNATIONAL PROGRAMME OR OTHERS |         |  |         |   |         |  |         |   |         |   |         |   |         |   |         |  |         |                                     |      |
|-------------------|--|---|---------|--|---------|---|---------|--|---------|---|---------|---|---------|---|---------|---|---------|--|---------|-------------------------------------|------|
|                   |  | 25.I believe that the academic level at the host university was suitable      |         | 26.I think that the academic recognition of my study period in the |         | 27.Attention and information received from the UV in my mobility  |         | 28.This mobility period helped me improve my language skills |         | 29.I believe that a mobility period is useful for the work/professional |         | Indicates your level of satisfaction with:                    |         |   |         | Average of section  |         |  |         |                                     |      |
|                   |  |   |         |  |         |   |         |  |         |   |         | 30.The financial aid received                                 |         | 31.The teaching staff at the host                             |         |   |         |  |         | 32.The mobility period that I spent |      |
| Completion course |  | n°surv.   | average | n°surv.  | average | n°surv.   | average | n°surv.  | average | n°surv.   | average | n°surv.   | average | n°surv.   | average | n°surv.   | average |  |         |                                     |      |
| Aggregate         |  | 60  | 4,08    | 59   | 4,24    | 61  | 3,26    | 59   | 4,69    | 57  | 4,46    | 59  | 2,85    | 58  | 4       | 58  | 4,5     | 4,00                                       |         |                                     |      |
| 2023-2024         |  | 2   | *       | 2  | *       | 2   | *       | 2  | *       | 2   | *       | 2   | *       | 2   | *       | 2   | *       | *  |         |                                     |      |
| 2022-2023         |  | 1   | *       | 1  | *       | 1   | *       | 1  | *       | 1   | *       | 1   | *       | 1   | *       | 1   | *       | *  |         |                                     |      |
| 2021-2022         |  | 1   | *       | 1  | *       | 1   | *       | 1  | *       | 1   | *       | 1   | *       | 1   | *       | 1   | *       | *  |         |                                     |      |
| 2020-2021         |  | 3   | 4,33    | 2  | *       | 3   | 3,33    | 2  | *       | 2   | *       | 3   | 2,33    | 2   | *       | 2   | *       | 3,89                                       |         |                                     |      |
| 2019-2020         |  | 13  | 4,23    | 13   | 4,23    | 13  | 3,08    | 13   | 4,92    | 13  | 4,77    | 13  | 3       | 13  | 4,08    | 13  | 4,46    | 4,10                                       |         |                                     |      |
| 2018-2019         |  | 8   | 4,25    | 8  | 4,62    | 9   | 3,78    | 8  | 4,62    | 8   | 4,38    | 8   | 3,38    | 8   | 4,12    | 8   | 4,75    | 4,23                                       |         |                                     |      |
|                   |  | DEGREE FINAL PROJECT  |         |  |         |   |         |  |         |   |         | EXPECTATIONS AND OCCUPATION                                   |         |   |         |   |         |  |         |                                     |      |
|                   |  | 33.The objectives of the degree final project were made clear from the        |         | 34.Requirements and assessment criteria for the final project were |         | 35.The mark assigned to my degree final project was suited to the |         | Indicates your level of satisfaction with:                   |         | Average of section  |         | 39.(If Yes) To find a better job than the one that I have now |         | 40.(If Not) To find the type of job for which I have prepared |         | 41.The training received during the qualification studied |         | 42.Current conditions of the labour market |         |                                     |      |
|                   |  |   |         |  |         |   |         | 36.My tutor for the degree final project                     |         |   |         |   |         |   |         |   |         |  |         | 37.The degree final project that I  |      |
| Completion course |  | n°surv.   | average | n°surv.  | average | n°surv.   | average | n°surv.  | average | n°surv.   | average |   |         | n°surv.   | average | n°surv.   | average | n°surv.                                    | average |                                     |      |
| Aggregate         |  | 278   | 3,6     | 277  | 3,69    | 275   | 3,41    | 277  | 4,05    | 275   | 4,15    | 3,78  |         | 149   | 3,37    | 105   | 2,88    | 267  | 3,09    | 265                                 | 3,07 |
| 2023-2024         |  | 10  | 3,6     | 10   | 3,8     | 10  | 3,6     | 10   | 4,4     | 10  | 4       | 3,88  |         | 4   | 4       | 4   | 1,75    | 9  | 3,11    | 9                                   | 3,22 |
| 2022-2023         |  | 26  | 3,81    | 25   | 3,92    | 26  | 3,73    | 26   | 4       | 26  | 3,92    | 3,88  |         | 14  | 3,86    | 4   | 3,5     | 25   | 3,24    | 25                                  | 3,08 |
| 2021-2022         |  | 26  | 3,69    | 26   | 3,65    | 26  | 3,54    | 26   | 3,85    | 25  | 4,16    | 3,78  |         | 13  | 2,85    | 11  | 3,55    | 25   | 2,84    | 25                                  | 2,64 |
| 2020-2021         |  | 21  | 3,62    | 21   | 3,81    | 20  | 3,15    | 21   | 3,9     | 21  | 3,95    | 3,69  |         | 18  | 3,28    | 2   | *       | 19   | 2,74    | 19                                  | 2,63 |
| 2019-2020         |  | 40  | 3,58    | 40   | 3,62    | 40  | 3,58    | 40   | 4,38    | 39  | 4,44    | 3,91  |         | 21  | 3,33    | 17  | 2,82    | 40   | 2,9     | 40                                  | 2,95 |
| 2018-2019         |  | 32  | 3,81    | 32   | 3,84    | 31  | 3,55    | 31   | 4,19    | 31  | 4,42    | 3,96  |         | 21  | 3,76    | 10  | 3,5     | 30   | 3,2     | 29                                  | 3,07 |

## EVALUATION OF DEGREE STUDIES

**(Graduate survey)**

**GRADO EN CIENCIAS DE LA ACTIVIDAD FÍSICA Y DEL DEPORTE**

|                   |           | OVERALL              |         |                               |         |   |         |   |         |      |
|-------------------|-----------|----------------------|---------|-------------------------------|---------|---|---------|---|---------|------|
|                   |           | Quality of lecturers |         | Facilities and infrastructure |         | Satisfaction with my personal experience, both academic and |         | Would you recommend this qualification? |         |      |
| Completion course |           | n°surv.              | average | n°surv.                       | average | n°surv.   | average | n°surv.                                 | average |      |
| Aggregate         |           | 277                  | 3,19    | 280                           | 2,75    | 280   | 3,74    | 278                                     | 3,36    | 3,26 |
|                   | 2023-2024 | 10                   | 3,4     | 10                            | 2,7     | 10  | 3,3     | 10                                      | 3,4     | 3,17 |
|                   | 2022-2023 | 27                   | 3,48    | 27                            | 3,41    | 27  | 4,04    | 27                                      | 3,85    | 3,69 |
|                   | 2021-2022 | 26                   | 2,96    | 26                            | 3       | 26  | 3,54    | 26                                      | 3,15    | 3,16 |
|                   | 2020-2021 | 21                   | 3       | 21                            | 2,86    | 21  | 4,1     | 21                                      | 3,14    | 3,27 |
|                   | 2019-2020 | 40                   | 3,38    | 40                            | 2,8     | 40  | 3,7     | 40                                      | 3,42    | 3,32 |
|                   | 2018-2019 | 29                   | 3       | 32                            | 2,53    | 32  | 3,62    | 31                                      | 3,16    | 3,08 |

\* The average item is calculated from three surveys rating.

Average of a section is calculated by weighting the number of responses for each item.