

3130 - PROGRAMA DE DOCTORADO EN HISTORIA DEL ARTE

Cumulative surveys of people who have read their PhD dissertation between the academic years 19-20 al 23-24

Collected until: 01/12/2024

Gender:

|        |   |        |
|--------|---|--------|
| Male   | 5 | 45,45% |
| Female | 6 | 54,55% |



Age

| < 25  | 25 a 29 | 30 a 34 | 35 a 39 | 40 a 49 | > 49   |
|-------|---------|---------|---------|---------|--------|
| 0     | 4       | 2       | 1       | 2       | 3      |
| 0,00% | 33,00%  | 17,00%  | 8,00%   | 17,00%  | 25,00% |

Answers  
12 ( 92,00% )

Home university

|                         |    |         |
|-------------------------|----|---------|
| Universitat de València | 13 | 100,00% |
| Other                   | 0  | 0,00%   |

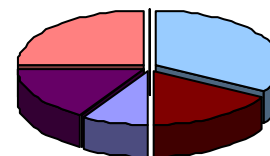

Current employment status

|               |   |        |
|---------------|---|--------|
| Employed      | 3 | 23,08% |
| Self-employed | 0 | 0,00%  |
| Unemployed    | 8 | 61,54% |
| Grant holder  | 0 | 0,00%  |
| Unpaid intern | 0 | 0,00%  |
| Other         | 2 | 15,38% |

Answers  
13 ( 100,00% )

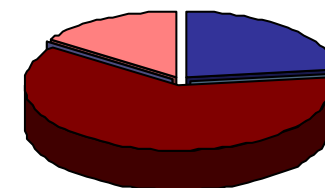

3130 - PROGRAMA DE DOCTORADO EN HISTORIA DEL ARTE

Cumulative surveys of people who have read their PhD dissertation between the academic years 19-20 al 23-24

Collected until: 01/12/2024

**TRAINING PROGRAMME**

2. Les activitats formatives que he desenvolupat en el programa de doctorat han sigut interessants per a desenvolupar la meua investigació

| Frequency Response                  |   |   |   |   |   |             |
|-------------------------------------|---|---|---|---|---|-------------|
| Strongly disagree....Strongly agree |   |   |   |   |   |             |
| N/C                                 | 1 | 2 | 3 | 4 | 5 | AVERAGE     |
| 0                                   | 0 | 2 | 5 | 3 | 3 | 3,54        |
| <i>Average of section</i>           |   |   |   |   |   | <b>3,54</b> |

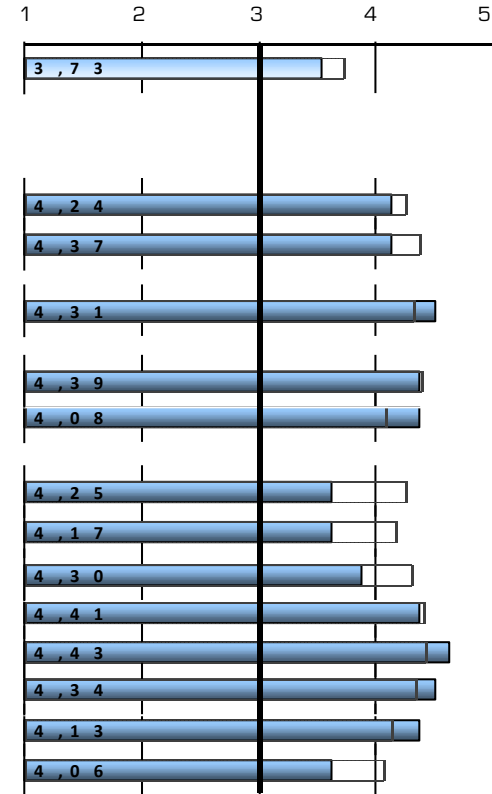

Scale used: 1 to 5

X,XX : Global UV Average

**DEVELOPMENT OF RESULTS OF TEACHING**

3.1. Development of strategies for the analysis of theories, foundations, and research approaches and methods.

4.1. Making an original contribution to scientific research that is recognized by the international scientific community.

5.1. Ability to design a research project where situations are identified in which to apply the research contributions.

5.2. Skills to generate new knowledge.

6.1. Autonomy to initiate, manage and lead innovative research teams and projects and scientific collaborations.

6.2. Skills to perform collaborative work.

6.3. Competence to transfer research knowledge to society.

6.4. Skills to work in multidisciplinary contexts.

7.1. Ability to investigate with social responsibility and scientific integrity.

8.1. Ability to write research reports / articles.

8.2. Competence to disclose and expose the research results to any audience.

9.1. Skills to make progress in cultural, social or technological aspects.

9.2. Skills to promote innovation.

| Frequency Response                  |   |   |   |   |   |             |
|-------------------------------------|---|---|---|---|---|-------------|
| Strongly disagree....Strongly agree |   |   |   |   |   |             |
| N/C                                 | 1 | 2 | 3 | 4 | 5 | AVERAGE     |
| 5                                   | 0 | 1 | 1 | 2 | 4 | 4,13        |
| 5                                   | 0 | 0 | 2 | 3 | 3 | 4,13        |
| 5                                   | 0 | 0 | 1 | 2 | 5 | 4,50        |
| 5                                   | 0 | 0 | 2 | 1 | 5 | 4,38        |
| 5                                   | 0 | 1 | 0 | 2 | 5 | 4,38        |
| 5                                   | 0 | 3 | 1 | 0 | 4 | 3,63        |
| 5                                   | 1 | 1 | 2 | 0 | 4 | 3,63        |
| 5                                   | 1 | 0 | 1 | 3 | 3 | 3,88        |
| 5                                   | 0 | 0 | 2 | 1 | 5 | 4,38        |
| 5                                   | 0 | 0 | 0 | 3 | 5 | 4,63        |
| 5                                   | 0 | 0 | 1 | 2 | 5 | 4,50        |
| 5                                   | 0 | 0 | 2 | 1 | 5 | 4,38        |
| 5                                   | 1 | 1 | 1 | 2 | 3 | 3,63        |
| <i>Average of section</i>           |   |   |   |   |   | <b>4,16</b> |

3130 - PROGRAMA DE DOCTORADO EN HISTORIA DEL ARTE

Cumulative surveys of people who have read their PhD dissertation between the academic years 19-20 al 23-24

Collected until: 01/12/2024

**MONITORING AND SUPERVISION**

|   |   |   |   |   |   |   |             |
|---|---|---|---|---|---|---|-------------|
| 10. My tutor provide me adequate guidance throughout the doctoral programme                             | 0 | 0 | 0 | 0 | 4 | 9 | 4,69        |
| 11. I was able to develop the activities of the doctoral program that I have planned                    | 0 | 0 | 0 | 1 | 6 | 6 | 4,38        |
| 12. My tutor or thesis supervisor supervised my research plan regularly                                 | 0 | 0 | 0 | 1 | 4 | 8 | 4,54        |
| 13. I have had enough information to carry out my research plan   | 0 | 0 | 0 | 0 | 5 | 8 | 4,62        |
| 14. In general, the academic orientation that I received for the development of my studies was adequate | 0 | 0 | 1 | 0 | 4 | 8 | 4,46        |
| <b>Average of section</b>   |   |   |   |   |   |   | <b>4,54</b> |

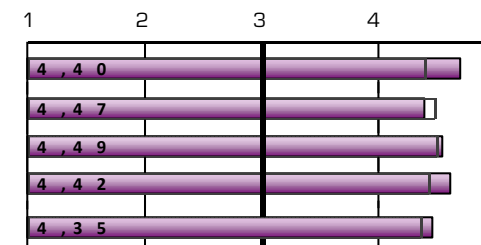

**MOBILITY PROGRAMMES: ERASMUS, INTERNATIONAL PROGRAMME OR OTHERS**

|   |     |   |        |
|---|-----|---|--------|
| 15. Have you participated in any mobility programme during your doctoral studies? | Yes | 8 | 61,54% |
|   | No  | 5 | 38,46% |



*Only those who have answered "Yes"*

|  | Frequency Response |   |   |   |   | AVERAGE |             |
|--|--------------------|---|---|---|---|---------|-------------|
|  | N/C                | 1 | 2 | 3 | 4 |         | 5           |
| 16. I believe that the academic-research level at the host university/institution was suitable                                       | 0                  | 0 | 0 | 0 | 1 | 7       | 4,88        |
| 17. I think that the academic recognition of my study period in the host country was adequate  | 0                  | 0 | 0 | 1 | 1 | 6       | 4,63        |
| 18. Attention and information received from the Universitat de València before, during and after my mobility period was satisfactory | 0                  | 0 | 1 | 0 | 2 | 5       | 4,38        |
| 19. This mobility period helped me improve my language skills  | 0                  | 0 | 1 | 0 | 1 | 6       | 4,50        |
| 20. I believe that the mobility period improved my research capacity   | 0                  | 0 | 0 | 0 | 1 | 7       | 4,88        |
| Indicates your level of satisfaction with:   |                    |   |   |   |   |         |             |
| 21. Financial aid received   | 0                  | 1 | 0 | 0 | 3 | 4       | 4,13        |
| 22. Teaching staff at the host university  | 0                  | 0 | 0 | 1 | 0 | 7       | 4,75        |
| 23. Mobility period that I spent at the other university or institution  | 0                  | 0 | 0 | 1 | 1 | 6       | 4,63        |
| <b>Average of section</b>  |                    |   |   |   |   |         | <b>4,59</b> |

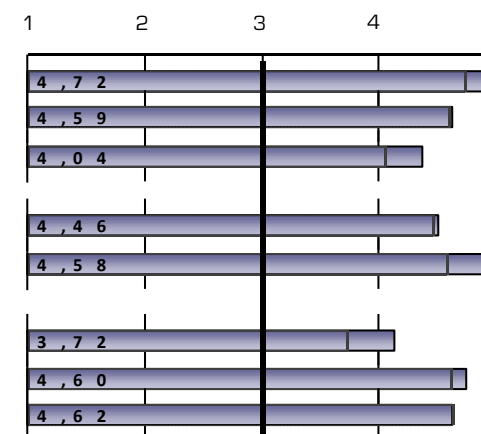

Scale used: 1 to 5

X,XX : Global UV Average

3130 - PROGRAMA DE DOCTORADO EN HISTORIA DEL ARTE

Cumulative surveys of people who have read their PhD dissertation between the academic years 19-20 al 23-24

Collected until: 01/12/2024

**DOCTORAL THESIS**

|  | Frequency Response |   |   |   |   |    | AVERAGE     |
|--|--------------------|---|---|---|---|----|-------------|
|  | N/C                | 1 | 2 | 3 | 4 | 5  |             |
| 24. The objectives and competences of my thesis were clear from the beginning                            | 0                  | 0 | 1 | 2 | 5 | 5  | 4,08        |
| 25. Requirements and assessment criteria are suitable and they were published in advance                 | 0                  | 0 | 1 | 1 | 4 | 7  | 4,31        |
| 26. Guidance and research support provided by my thesis supervisor for preparing my thesis were adequate | 0                  | 0 | 0 | 0 | 6 | 7  | 4,54        |
| 27. My thesis supervisor was accessible  | 0                  | 0 | 0 | 0 | 1 | 12 | 4,92        |
| 28. The time spent preparing my doctoral thesis was in line with the result obtained                     | 0                  | 0 | 0 | 1 | 4 | 8  | 4,54        |
| 29. By completing my doctoral thesis I improved my research training                                     | 0                  | 0 | 0 | 0 | 1 | 12 | 4,92        |
| 30. I satisfied my initial expectations  | 0                  | 1 | 0 | 1 | 3 | 8  | 4,31        |
| <b>Average of section</b>  |                    |   |   |   |   |    | <b>4,52</b> |

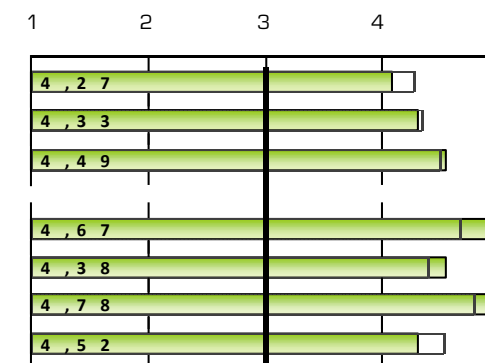

**ACADEMIC MANAGEMENT**

|   | Frequency Response |   |   |   |   |   | AVERAGE     |
|---|--------------------|---|---|---|---|---|-------------|
|   | N/C                | 1 | 2 | 3 | 4 | 5 |             |
| 33. The service provided by the Doctoral School for dealing with issues related to the doctoral programme is adequate | 0                  | 1 | 0 | 4 | 4 | 4 | 3,77        |
| 34. The information provided on the Doctoral School's website is useful and accessible                                | 0                  | 1 | 1 | 2 | 3 | 6 | 3,92        |
| 35. The organization and planning of the doctoral program has been adequate   | 0                  | 1 | 1 | 2 | 4 | 5 | 3,85        |
| <b>Average of section</b>   |                    |   |   |   |   |   | <b>3,85</b> |

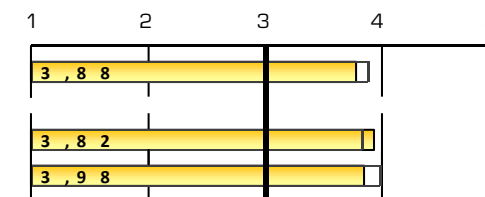

**OVERALL**

|   | Frequency Response |   |   |   |   |   | AVERAGE |
|---|--------------------|---|---|---|---|---|---------|
|   | N/C                | 1 | 2 | 3 | 4 | 5 |         |
| Satisfaction with the teaching staff  | 0                  | 0 | 1 | 1 | 4 | 7 | 4,31    |
| Facilities and infrastructure   | 0                  | 0 | 0 | 4 | 6 | 3 | 3,92    |
| Transversal activities of the doctoral program  | 0                  | 1 | 1 | 5 | 5 | 1 | 3,31    |
| Specific activities of the doctoral program   | 0                  | 0 | 1 | 4 | 4 | 4 | 3,85    |
| My personal experience, both academic and extracurricular, at the Universitat de València | 0                  | 0 | 0 | 1 | 4 | 8 | 4,54    |

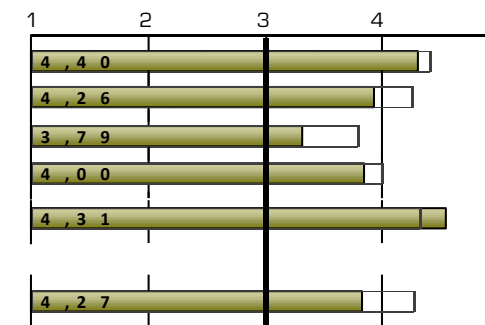

|   | Frequency Response |   |   |   |   |   | AVERAGE     |
|---|--------------------|---|---|---|---|---|-------------|
|   | N/C                | 1 | 2 | 3 | 4 | 5 |             |
| I would recommend this doctoral programme | 1                  | 1 | 1 | 2 | 3 | 5 | 3,83        |
| <b>Average of section</b>                 |                    |   |   |   |   |   | <b>3,96</b> |

Scale used: 1 to 5

X,XX : Global UV Average

3130 - PROGRAMA DE DOCTORADO EN HISTORIA DEL ARTE

Cumulative surveys of people who have read their PhD dissertation between the academic years 19-20 al 23-24

Collected until: 01/12/2024

3130.- Programa de Doctorat en Història de l'Art

| EVOLUTION   |           | TRAINING PROGRAMME                                    |         | DEVELOPMENT OF RESULTS OF TEACHING                                     |         |  |         |  |                 |  |         |         |         |                 |      |
|-------------|-----------|---|---------|--|---------|--|---------|--|-----------------|--|---------|---------|---------|-----------------|------|
|             |           | 2... the training activities has been interesting ... |         | MECES A  |         |  | MECES B |  |                 | MECES C                                |         |         |         |                 |      |
|             |           | Average of section                                    |         | 3.1. Development of theories, foundations, and research approaches and |         | 4.1. Making an original contribution to scientific research that is recognized by the international scientific |         | 5.1. Ability to design a research project where situations are identified in which to apply the research |                 | 5.2. Skills to generate new knowledge. |         |         |         |                 |      |
| Thesis year | Collected | n°surv.   | AVERAGE | n°surv.  | AVERAGE | Average MECES A  | n°surv. | AVERAGE  | Average MECES B | n°surv.                                | AVERAGE | n°surv. | AVERAGE | Average MECES C |      |
| 22-23       | 3         | 3   | 3,67    | 3,67   | 3       | 4,67   | 4,67    | 3  | 4,67            | 4,67                                   | 3       | 5       | 3       | 5               | 5    |
| 21-22       | 5         | 5   | 3,2     | 3,20   | 5       | 3,8  | 3,8     | 5  | 3,8             | 3,8                                    | 5       | 4,2     | 5       | 4               | 4,1  |
| 19-20       | 3         | 3   | 3,67    | 3,67   | *       | 4,67   | *       | 4,33   | *               | 4,33                                   | *       | 5       | 3       | 5               | 4,33 |

| EVOLUTION   |           | DEVELOPMENT OF RESULTS OF TEACHING  |         |  |         |  |         |  |         |  |         |  |                 |  |         |         |         |                 |
|-------------|-----------|---|---------|--|---------|--|---------|--|---------|--|---------|--|-----------------|--|---------|---------|---------|-----------------|
|             |           | MECES D   |         |  |         |  | MECES E |  |         | MECES F  |         |  |                 |  |         |         |         |                 |
|             |           | 6.1. Autonomy to initiate, manage and lead innovative research teams and projects and |         | 6.2. Skills to perform collaborative work. |         | 6.3. Competence to transfer research knowledge to society. |         | 6.4. Skills to work in multidisciplinary contexts. |         | 7.1. Ability to investigate with social responsibility and scientific integrity. |         | 8.1. Ability to write research reports / articles. |                 | 8.2. Competence to disclose and expose the research results to any audience. |         |         |         |                 |
| Thesis year | Collected | n°surv.   | AVERAGE | n°surv.                                    | AVERAGE | n°surv.  | AVERAGE | n°surv.  | AVERAGE | Average MECES D  | n°surv. | AVERAGE  | Average MECES E | n°surv.  | AVERAGE | n°surv. | AVERAGE | Average MECES F |
| 22-23       | 3         | 5   | 4,33    | 3  | 4,33    | 3  | 4       | 3  | 4,67    | 4,5  | 3       | 4,67   | 4,67            | 3  | 4,67    | 3       | 4,67    | 4,67            |
| 21-22       | 5         | 4   | 3,2     | 5  | 3,2     | 5  | 3,4     | 5  | 3,4     | 3,5  | 5       | 4,2  | 4,2             | 5  | 4,6     | 5       | 4,4     | 4,5             |
| 19-20       |           | *   | *       | *  | *       | *  | 4,67    | *  | 4,67    | 4,67   | *       | 4,67   | 4,67            | *  | 4,67    | *       | 4,67    | 4,67            |

| EVOLUTION   |           | DEVELOPMENT OF RESULTS OF TEACHING   |         |                                    |                    |                 | MONITORING AND SUPERVISION  |                    |  |                 |   |                 |   |                 |  |                 |                    |                 |         |
|-------------|-----------|--|---------|------------------------------------|--------------------|-----------------|---|--------------------|--|-----------------|---|-----------------|---|-----------------|--|-----------------|--------------------|-----------------|---------|
|             |           | MECES G  |         |                                    | Average of section |                 | 10. My tutor provide me adequate guidance throughout the doctoral programme |                    | 11. I was able to develop the activities of the doctoral program that I have planned |                 | 12. My tutor or thesis supervisor supervised my research plan regularly |                 | 13. I have had enough information to carry out my research plan |                 | 14. In general, the academic orientation that I received for the development of my |                 | Average of section |                 |         |
|             |           | 9.1. Skills to make progress in cultural, social or technological aspects. |         | 9.2. Skills to promote innovation. |                    | Average MECES G |   | Average of section |  | n°surv. AVERAGE |   | n°surv. AVERAGE |   | n°surv. AVERAGE |  | n°surv. AVERAGE |                    | n°surv. AVERAGE |         |
| Thesis year | Collected | n°surv.  | AVERAGE | n°surv.                            | AVERAGE            | Average MECES G | Average of section  | n°surv.            | AVERAGE  | n°surv.         | AVERAGE   | n°surv.         | AVERAGE   | n°surv.         | AVERAGE  | n°surv.         | AVERAGE            | n°surv.         | AVERAGE |
| 22-23       | 3         | 4,67   | 3       | 4,67                               | 4,67               | 4,67            | 4,67  | 3                  | 4,33   | 3               | 4,33  | 3               | 4,33  | 3               | 4,33   | 3               | 4,33               | 3               | 4,33    |
| 21-22       | 5         | 4,2  | 5       | 3                                  | 3,6                | 3,6             | 3,86  | 5                  | 4,6  | 5               | 4,2   | 5               | 4,6   | 5               | 4,4  | 5               | 4                  | 5               | 4,36    |
| 19-20       |           | *  | *       | 5                                  | 4,62               | 4,62            | 4,62  | 3                  | 5  | 3               | 4,33  | 3               | 5   | 3               | 5  | 3               | 5                  | 3               | 5       |

3130 - PROGRAMA DE DOCTORADO EN HISTORIA DEL ARTE

Cumulative surveys of people who have read their PhD dissertation between the academic years 19-20 al 23-24

Collected until: 01/12/2024

| MOBILITY PROGRAMMES: ERASMUS, INTERNATIONAL PROGRAMME OR OTHERS |   |         |  |         |  |         |   |         |  |         |                            |         |   |         |   |         |                    |  |
|---|---|---------|--|---------|--|---------|---|---------|--|---------|----------------------------|---------|---|---------|---|---------|--------------------|--|
| Thesis year   | 16. I believe that the academic-research level at the host university/institution |         | 17. I think that the academic recognition of my study period in the host country was |         | 18. Attention and information received from the Universitat de València before, during |         | 19. This mobility period helped me improve my language skills |         | 20. I believe that the mobility period improved my research capacity |         | 21. Financial aid received |         | 22. Teaching staff at the host university |         | 23. Mobility period that I spent at the other university or institution |         | Average of section |  |
|   | n°surv.   | AVERAGE | n°surv.  | AVERAGE | n°surv.  | AVERAGE | n°surv.   | AVERAGE | n°surv.  | AVERAGE | n°surv.                    | AVERAGE | n°surv.                                   | AVERAGE | n°surv.   | AVERAGE |                    |  |
| 22-23   | 3   | 5       | 3  | 4,67    | 3  | 3,67    | 3   | 5       | 3  | 5       | 3                          | 3,33    | 3   | 5       | 3   | 5       | 4,58               |  |
| 21-22   | 2   | *       | 2  | *       | 2  | *       | 2   | *       | 2  | *       | 2                          | *       | 2   | *       | 2   | *       | *                  |  |
| 19-20   | 1   | *       | 1  | *       | 1  | *       | 1   | *       | 1  | *       | 1                          | *       | 1   | *       | 1   | *       | *                  |  |

| DOCTORAL THESIS |   |         |  |         |  |         |   |         |  |         |  |         |   |         |                    |
|-----------------|---|---------|--|---------|--|---------|---|---------|--|---------|--|---------|---|---------|--------------------|
| Thesis year     | 24. The objectives and competences of my thesis were clear from the beginning |         | 25. Requirements and assessment criteria are suitable and they were published in advance |         | 26. Guidance and research support provided by my thesis supervisor for preparing |         | 27. My thesis supervisor was accessible |         | 28. The time spent preparing my doctoral thesis was in line with the result obtained |         | 29. By completing my doctoral thesis I improved my research training |         | 30. I satisfied my initial expectations |         | Average of section |
|                 | n°surv.   | AVERAGE | n°surv.  | AVERAGE | n°surv.  | AVERAGE | n°surv.                                 | AVERAGE | n°surv.  | AVERAGE | n°surv.  | AVERAGE | n°surv.                                 | AVERAGE |                    |
| 22-23           | 3   | 4       | 3  | 4,33    | 3  | 4,33    | 3                                       | 5       | 3  | 4       | 3  | 5       | 3                                       | 4,67    | 4,48               |
| 21-22           | 5   | 3,8     | 5  | 3,8     | 5  | 4,6     | 5                                       | 4,8     | 5  | 4,8     | 5  | 4,8     | 5                                       | 3,6     | 4,31               |
| 19-20           | 3   | 4,67    | 3  | 4,67    | 3  | 4,67    | 3                                       | 5       | 3  | 4,67    | 3  | 5       | 3                                       | 5       | 4,81               |

| Thesis year | FACILITIES AND RESOURCES                                  |         |                    | ACADEMIC MANAGEMENT  |         |   |         |   |         |                    |
|-------------|---|---------|--------------------|--|---------|---|---------|---|---------|--------------------|
|             | #. The facilities and material resources are suitable ... |         | Average of section | 33. The service provided by the Doctoral School for dealing with issues related to the |         | 34. The information provided on the Doctoral School's website is useful and |         | 35. The organization and planning of the doctoral program has been adequate |         | Average of section |
|             | n°surv.   | AVERAGE |                    | n°surv.  | AVERAGE | n°surv.   | AVERAGE | n°surv.   | AVERAGE |                    |
| 22-23       | *   | *       | *                  | 3  | 3,67    | 3   | 3,67    | 3   | 3,67    | 3,67               |
| 21-22       | *   | *       | *                  | 5  | 3,4     | 5   | 4,2     | 5   | 3,6     | 3,73               |
| 19-20       | 3   | 4,33    | 3                  | 5  | 4,67    | 3   | 4,67    | 3   | 4,67    | 4,56               |

3130 - PROGRAMA DE DOCTORADO EN HISTORIA DEL ARTE

Cumulative surveys of people who have read their PhD dissertation between the academic years 19-20 al 23-24

Collected until: 01/12/2024

| Thesis year | OVERALL                              |         |                               |         |  |         |   |         |   |         |   |         | Average of section |
|-------------|--------------------------------------|---------|-------------------------------|---------|--|---------|---|---------|---|---------|---|---------|--------------------|
|             | Satisfaction with the teaching staff |         | Facilities and infrastructure |         | Transversal activities of the doctoral program |         | Specific activities of the doctoral program |         | My personal experience, both academic and extracurricular, at the Universitat de València |         | I would recommend this doctoral programme |         |                    |
|             | n°surv.                              | AVERAGE | n°surv.                       | AVERAGE | n°surv.  | AVERAGE | n°surv.                                     | AVERAGE | n°surv.   | AVERAGE | n°surv.                                   | AVERAGE |                    |
| 22-23       | 3                                    | 4,67    | 3                             | 4,33    | 3  | 3,67    | 3   | 3,67    | 3   | 5       | 3   | 3,33    | 4,11               |
| 21-22       | 5                                    | 3,8     | 5                             | 3,8     | 5  | 2,6     | 5   | 3,6     | 5   | 4,2     | 4   | 3,75    | 3,62               |
| 19-20       | 3                                    | 4,67    | 3                             | 4       | 3  | 4       | 3   | 4,67    | 3   | 4,67    | 3   | 4,67    | 4,44               |

\* The average item is calculated from three surveys rating.  
Average of a section is calculated by weighting the number of responses for each item.