

3173 - PROGRAMA DE DOCTORADO EN BIOMEDICINA Y BIOTECNOLOGÍA

Cumulative surveys of people who have read their PhD dissertation between the academic years 19-20 al 24-25

Collected until: 01/06/2025

Gender:

Male	15	50,00%
Female	15	50,00%



Age

< 25	25 a 29	30 a 34	35 a 39	40 a 49	> 49
0	9	19	2	0	0
0,00%	30,00%	63,00%	7,00%	0,00%	0,00%

Answers
30 (100,00%)

Home university

Universitat de València	24	82,76%
Other	5	17,24%

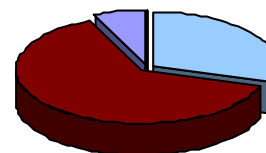

Current employment status

Employed	18	62,07%
Self-employed	2	6,90%
Unemployed	7	24,14%
Grant holder	2	6,90%
Unpaid intern	0	0,00%
Other	0	0,00%
Answers		29 (97,00%)

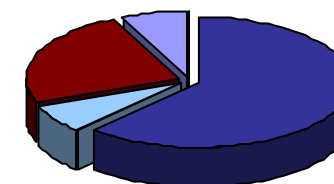

3173 - PROGRAMA DE DOCTORADO EN BIOMEDICINA Y BIOTECNOLOGÍA

Cumulative surveys of people who have read their PhD dissertation between the academic years 19-20 al 24-25

Collected until: 01/06/2025

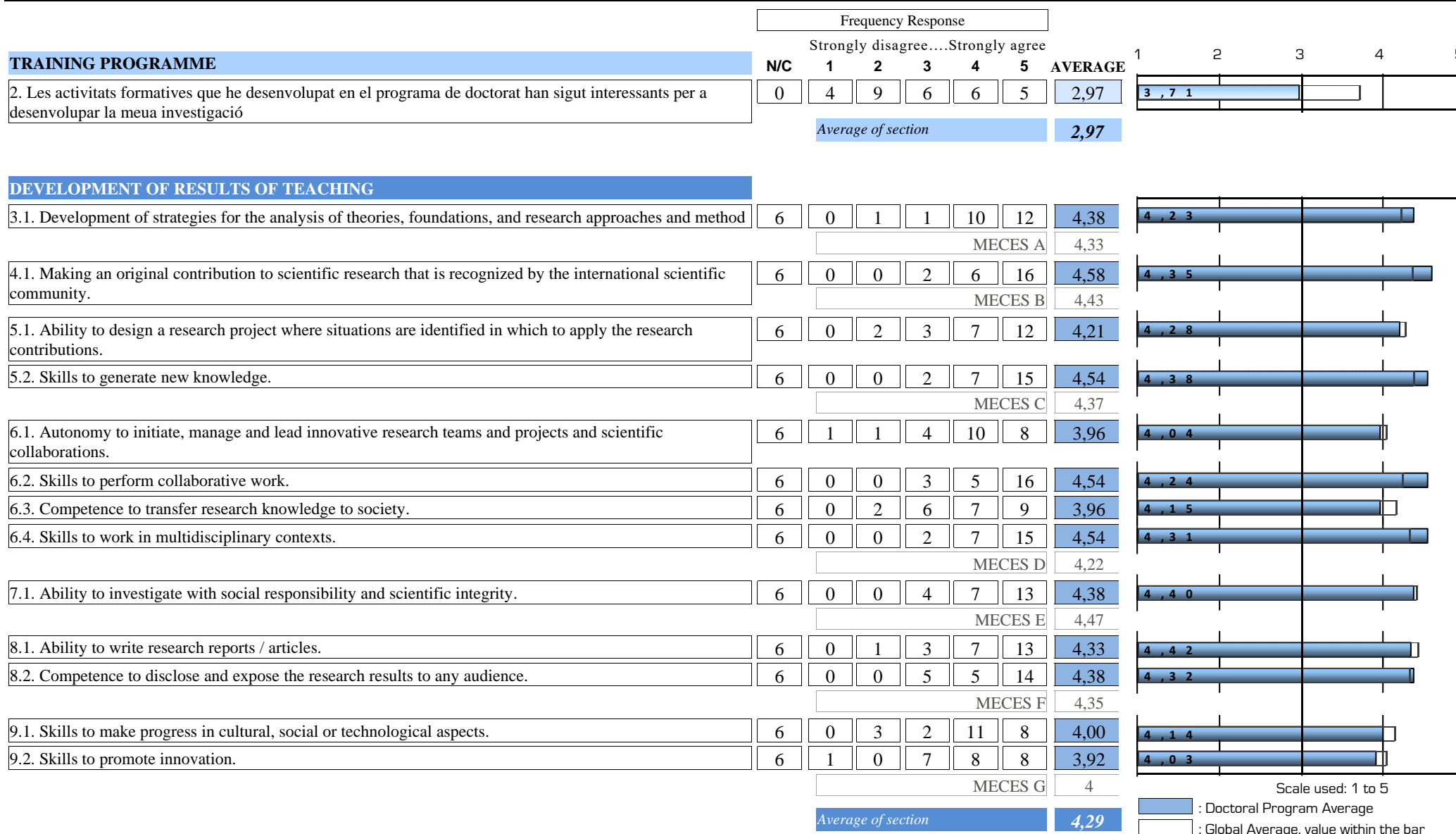

3173 - PROGRAMA DE DOCTORADO EN BIOMEDICINA Y BIOTECNOLOGÍA

Cumulative surveys of people who have read their PhD dissertation between the academic years 19-20 al 24-25

Collected until: 01/06/2025

MONITORING AND SUPERVISION

	Frequency Response						
		Strongly disagree....Strongly agree					
	N/C	1	2	3	4	5	AVERAGE
10. My tutor provide me adequate guidance throughout the doctoral programme	3	6	4	7	6	4	2,93
11. I was able to develop the activities of the doctoral program that I have planned	2	1	2	4	11	10	3,96
12. My tutor or thesis supervisor supervised my research plan regularly	0	5	1	2	9	13	3,80
13. I have had enough information to carry out my research plan	0	2	2	2	8	16	4,13
14. In general, the academic orientation that I received for the development of my studies was adequate	0	3	4	2	15	6	3,57
Average of section							3,69

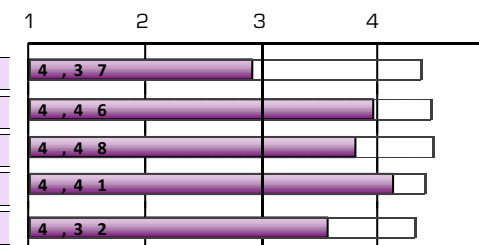

MOBILITY PROGRAMMES: ERASMUS, INTERNATIONAL PROGRAMME OR OTHERS

15. Have you participated in any mobility programme during your doctoral studies?	Yes	14	46,67%
	No	16	53,33%



Only those who have answered "Yes"

	Frequency Response						
		Strongly disagree....Strongly agree					
	N/C	1	2	3	4	5	AVERAGE
16. I believe that the academic-research level at the host university/institution was suitable	0	0	0	0	3	11	4,79
17. I think that the academic recognition of my study period in the host country was adequate	0	0	0	0	3	11	4,79
18. Attention and information received from the Universitat de València before, during and after my mobility period was satisfactory	0	1	1	2	6	4	3,79
19. This mobility period helped me improve my language skills	2	1	1	0	3	7	4,17
20. I believe that the mobility period improved my research capacity	0	0	1	1	4	8	4,36
Average of section							4,24

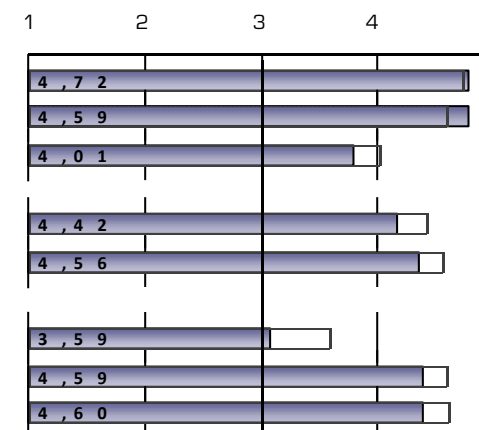

Indicates your level of satisfaction with:

	Frequency Response						
		Strongly dissatisfied...Strongly sa					
	N/C	1	2	3	4	5	AVERAGE
21. Financial aid received	2	1	3	4	2	2	3,08
22. Teaching staff at the host university	1	1	0	1	2	9	4,38
23. Mobility period that I spent at the other university or institution	1	1	0	0	4	8	4,38

Scale used: 1 to 5

Doctoral Program Average
Global Average, value within the bar

3173 - PROGRAMA DE DOCTORADO EN BIOMEDICINA Y BIOTECNOLOGÍA

Cumulative surveys of people who have read their PhD dissertation between the academic years 19-20 al 24-25

Collected until: 01/06/2025

DOCTORAL THESIS	Frequency Response						
	Strongly disagree....Strongly agree						AVERAGE
	N/C	1	2	3	4	5	
24. The objectives and competences of my thesis were clear from the beginning	1	1	1	5	12	10	4,00
25. Requirements and assessment criteria are suitable and they were published in advance	2	0	1	5	12	10	4,11
26. Guidance and research support provided by my thesis supervisor for preparing my thesis were adequate	1	3	1	2	7	16	4,10
27. My thesis supervisor was accessible	1	2	2	1	5	19	4,28
28. The time spent preparing my doctoral thesis was in line with the result obtained	1	1	5	1	10	12	3,93
29. By completing my doctoral thesis I improved my research training	1	0	0	1	4	24	4,79
30. I satisfied my initial expectations	2	0	2	4	8	14	4,21
Average of section							4,20

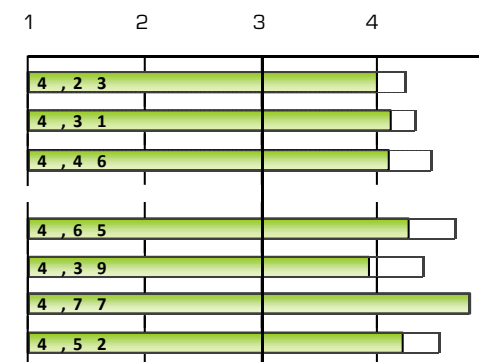

ACADEMIC MANAGEMENT	Frequency Response						
	Strongly disagree....Strongly agree						AVERAGE
	N/C	1	2	3	4	5	
33. The service provided by the Doctoral School for dealing with issues related to the doctoral programme is adequate	1	2	5	6	8	8	3,52
34. The information provided on the Doctoral School's website is useful and accessible	1	2	8	7	7	5	3,17
35. The organization and planning of the doctoral program has been adequate	1	2	2	9	6	10	3,69
Average of section							3,46

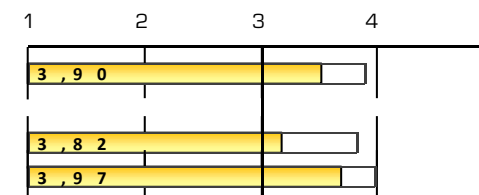

OVERALL	Frequency Response						
	Strongly dissatisfied...Strongly satis						AVERAGE
	N/C	1	2	3	4	5	
Satisfaction with the teaching staff	4	2	1	6	10	7	3,73
Facilities and infrastructure	2	1	0	7	13	7	3,89
Transversal activities of the doctoral program	1	2	7	7	9	4	3,21
Specific activities of the doctoral program	2	2	3	7	12	4	3,46
My personal experience, both academic and extracurricular, at the Universitat de València	1	2	1	6	11	9	3,83
I would recommend this doctoral programme	1	3	1	6	12	7	3,66
Average of section							3,63

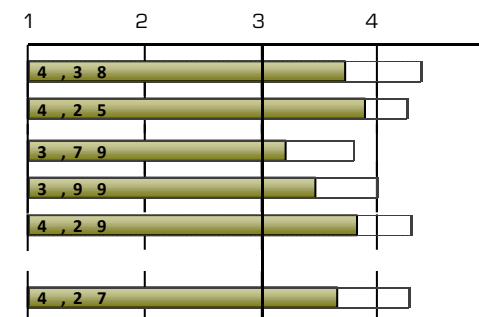

Scale used: 1 to 5

: Doctoral Program Average
 : Global Average, value within the bar

3173 - PROGRAMA DE DOCTORADO EN BIOMEDICINA Y BIOTECNOLOGÍA

Cumulative surveys of people who have read their PhD dissertation between the academic years 19-20 al 24-25

Collected until: 01/06/2025

3102.- Programa de Doctorat en Biomedicina i Biotecnologia

EVOLUTION		TRAINING PROGRAMME			DEVELOPMENT OF RESULTS OF TEACHING										
		2... the training activities has been interesting ...	Average of section	MECES A			MECES B			MECES C		Average MECES C			
				3.1. Development of strategies for the analysis of theories, foundations, and research approaches and	Average MECES A	4.1. Making an original contribution to scientific research that is recognized by the international scientific	Average MECES B	5.1. Ability to design a research project where situations are identified in which to apply the research	5.2. Skills to generate new knowledge.						
Thesis year	Collected	n°surv.	AVERAGE		n°surv.	AVERAGE		n°surv.	AVERAGE		n°surv.	AVERAGE			
24-25	4	4	2	2,00	4	3,5	3,5	4	4	4	4	3,25	4	4,25	3,75
23-24	7	7	3,71	3,71	7	4,71	4,71	7	4,71	4,71	7	4,86	7	4,71	4,79
21-22	10	10	2,8	2,80	10	4,6	4,6	10	4,8	4,8	10	4,3	10	4,6	4,45
20-21	3	3	3,33	3,33	1	*	*	1	*	*	1	*	1	*	*
19-20	4	4	2,5	2,50		*	3,75		*	4,25		*		*	4,75

		DEVELOPMENT OF RESULTS OF TEACHING															
		MECES D								MECES E			MECES F				
		6.1. Autonomy to initiate, manage and lead innovative research teams and projects and		6.2. Skills to perform collaborative work.		6.3. Competence to transfer research knowledge to society.		6.4. Skills to work in multidisciplinary contexts.		Average MECES D	7.1. Ability to investigate with social responsibility and scientific integrity.		Average MECES E	8.1. Ability to write research reports / articles.		8.2. Competence to disclose and expose the research results to any audience.	
Thesis year	nºsurv. AVERAGE		nºsurv. AVERAGE		nºsurv. AVERAGE		nºsurv. AVERAGE			nºsurv. AVERAGE			nºsurv. AVERAGE		nºsurv. AVERAGE		
24-25	4	3,25	4	4,25	4	3,75	4	4,25	3,88	4	4,25	4,25	4	3,75	4	4,75	4,25
23-24	7	4,29	7	4,43	7	4,14	7	4,86	4,43	7	4,71	4,71	7	4,57	7	4,71	4,64
21-22	10	4,1	10	4,6	10	3,8	10	4,3	4,2	10	4	4	10	4,3	10	4	4,15
20-21	1	*	1	*	1	*	1	*	*	1	*	*	1	*	1	*	*
19-20		*		*		*		*	3,75		*	4,75		*		*	4,5

Thesis year		DEVELOPMENT OF RESULTS OF TEACHING				MONITORING AND SUPERVISION									
		MECES G			Average of section										
		9.1. Skills to make progress in cultural, social or technological aspects.	9.2. Skills to promote innovation.	Average MECES G		10. My tutor provide me adequate guidance throughout the doctoral programme	11. I was able to develop the activities of the doctoral program that I have planned	12. My tutor or thesis supervisor supervised my research plan regularly	13. I have had enough information to carry out my research plan	14. In general, the academic orientation that I received for the development of my	Average of section				
		n°surv. AVERAGE	n°surv. AVERAGE			n°surv. AVERAGE	n°surv. AVERAGE	n°surv. AVERAGE	n°surv. AVERAGE	n°surv. AVERAGE					
24-25		4 4	4 3,25	3,62	3,88	4 2	3 4	4 3,75	4 3,5	4 2,25	3,05				
23-24		7 4,29	7 4,43	4,36	4,57	6 3,33	6 4	7 3,29	7 4,29	7 3,86	3,76				
21-22		10 3,8	10 3,8	3,8	4,23	9 2,78	10 4	10 3,9	10 4,1	10 3,5	3,67				
20-21		1 *	1 *	*	*	2 *	3 4,67	3 4,33	3 4,67	3 4,67	4,43				
19-20		*	*	4,5	4,32	4 3	4 3,25	4 4	4 4	4 3,5	3,55				

(Graduate survey)

3173 - PROGRAMA DE DOCTORADO EN BIOMEDICINA Y BIOTECNOLOGÍA

Cumulative surveys of people who have read their PhD dissertation between the academic years 19-20 al 24-25

Collected until: 01/06/2025

	MOBILITY PROGRAMMES: ERASMUS, INTERNATIONAL PROGRAMME OR OTHERS																
	16. I believe that the academic-research level at the host university/institution		17. I think that the academic recognition of my study period in the host country was		18. Attention and information received from the Universitat de València before, during		19. This mobility period helped me improve my language skills		20. I believe that the mobility period improved my research capacity		21. Financial aid received		22. Teaching staff at the host university		23. Mobility period that I spent at the other university or institution		Average of section
Thesis year	nºsurv.	AVERAGE	nºsurv.	AVERAGE	nºsurv.	AVERAGE	nºsurv.	AVERAGE	nºsurv.	AVERAGE	nºsurv.	AVERAGE	nºsurv.	AVERAGE	nºsurv.	AVERAGE	
24-25	2	*	2	*	2	*	2	*	2	*	2	*	2	*	2	*	*
23-24	4	5	4	5	4	4	3	5	4	5	3	2,67	3	5	3	5	4,61
21-22	3	4,67	3	4,67	3	3,67	3	4,67	3	4,33	3	3,67	3	4,67	3	4,67	4,38
20-21	2	*	2	*	2	*	1	*	2	*	1	*	2	*	2	*	*
19-20	3	4,67	3	4,67	3	3	3	4,67	3	4,33	3	3,33	3	4,33	3	4,33	4,17

	DOCTORAL THESIS														
	24. The objectives and competences of my thesis were clear from the beginning		25. Requirements and assessment criteria are suitable and they were published in advance		26. Guidance and research support provided by my thesis supervisor for preparing		27. My thesis supervisor was accessible		28. The time spent preparing my doctoral thesis was in line with the result obtained		29. By completing my doctoral thesis I improved my research training		30. I satisfied my initial expectations		Average of section
Thesis year	n°surv.	AVERAGE	n°surv.	AVERAGE	n°surv.	AVERAGE	n°surv.	AVERAGE	n°surv.	AVERAGE	n°surv.	AVERAGE	n°surv.	AVERAGE	
24-25	3	3,33	3	4	3	3,33	3	3,67	3	2,67	3	5	3	4	3,71
23-24	7	3,71	7	3,86	7	3,57	7	3,43	7	3,71	7	4,71	7	3,86	3,84
21-22	10	4,2	9	4	10	4,1	10	4,5	10	4	10	4,9	9	4,11	4,26
20-21	3	4,67	3	4,67	3	4,67	3	5	3	4	3	4,67	3	4,33	4,57
19-20	4	4,25	4	4,5	4	5	4	5	4	4,75	4	4,75	4	5	4,75

Thesis year	FACILITIES AND RESOURCES			ACADEMIC MANAGEMENT						
	#. The facilities and material resources are suitable ...		Average of section	33. The service provided by the Doctoral School for dealing with issues related to the doctoral		34. The information provided on the Doctoral School's website is useful and		35. The organization and planning of the doctoral program has been adequate		Average of section
	nºsurv.	AVERAGE		nºsurv.	AVERAGE	nºsurv.	AVERAGE	nºsurv.	AVERAGE	
24-25		*	*	3	3,67	3	3	3	3,33	3,33
23-24		*	*	7	3,86	7	2,71	7	3,71	3,43
21-22		*	*	10	3	10	3,1	10	3,5	3,20
20-21	2	*	*	3	4,33	3	3,67	3	4	4,00
19-20	3	2,67	3,00	4	3,25	4	3,25	4	3,75	3,42

3173 - PROGRAMA DE DOCTORADO EN BIOMEDICINA Y BIOTECNOLOGÍA

Cumulative surveys of people who have read their PhD dissertation between the academic years 19-20 al 24-25

Collected until: 01/06/2025

Thesis year	OVERALL												
	Satisfaction with the teaching staff		Facilities and infrastructure		Transversal activities of the doctoral program		Specific activities of the doctoral program		My personal experience, both academic and extracurricular, at the Universitat de València		I would recommend this doctoral programme		Average of section
	nºsurv.	AVERAGE	nºsurv.	AVERAGE	nºsurv.	AVERAGE	nºsurv.	AVERAGE	nºsurv.	AVERAGE	nºsurv.	AVERAGE	
24-25	3	2,33	3	3,67	3	2,33	3	3	3	2,67	3	3,33	2,89
23-24	6	4,5	6	4,67	7	4,14	7	3,71	7	4,29	7	4,14	4,23
21-22	9	3,56	10	3,8	10	3	9	3,56	10	3,7	10	3,3	3,48
20-21	3	4,33	3	4	3	3,33	3	3,67	3	4,33	3	4	3,94
19-20	3	3,33	4	3	4	2,25	4	2,75	4	3,5	4	3,5	3,04

* The average item is calculated from three surveys rating.

Average of a section is calculated by weighting the number of responses for each item.