

Academic Year: 23-24

3131 - PROGRAMA DE DOCTORADO EN INGENIERÍA ELECTRÓNICA

Gender:

Male	5	83,33%
Female	1	16,67%



Age

< 25	25 a 29	30 a 34	35 a 39	40 a 49	> 49
0	2	3	0	2	0
0,00%	29,00%	43,00%	0,00%	29,00%	0,00%

Answers
7 (88,00%)

Home university

Universitat de València	7	100,00%
Other	0	0,00%



Other university:

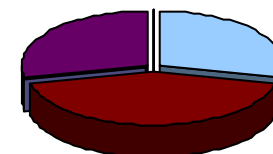

Current employment status

Employed	7	87,50%
Self-employed	0	0,00%
Unemployed	0	0,00%
Grant holder	1	12,50%
Unpaid intern	0	0,00%
Other	0	0,00%

Answers
8 (100,00%)

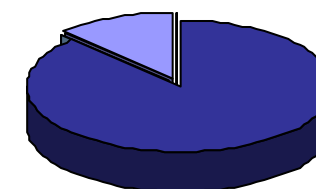

Other employment status:

Academic Year: 23-24

3131 - PROGRAMA DE DOCTORADO EN INGENIERÍA ELECTRÓNICA

Frequency Response							
Strongly disagree....Strongly agree							
N/C	1	2	3	4	5	AVERAGE	
1	1	1	2	2	1	3,14	
0	1	2	3	1	1	2,88	
Average of section						3,00	
DEVELOPMENT OF RESULTS OF TEACHING							
3.1. Development of strategies for the analysis of theories, foundations, and research approaches and methods.	0	0	0	2	3	3	4,13
4.1. Making an original contribution to scientific research that is recognized by the international scientific community.	1	0	1	0	4	2	4,00
5.1. Ability to design a research project where situations are identified in which to apply the research contributions.	0	0	1	2	2	3	3,88
5.2. Skills to generate new knowledge.	0	0	0	3	1	4	4,13
6.1. Autonomy to initiate, manage and lead innovative research teams and projects and scientific collaborations.	1	0	1	3	1	2	3,57
6.2. Skills to perform collaborative work.	0	0	0	1	3	4	4,38
6.3. Competence to transfer research knowledge to society.	0	0	1	0	3	4	4,25
6.4. Skills to work in multidisciplinary contexts.	0	0	0	1	2	5	4,50
7.1. Ability to investigate with social responsibility and scientific integrity.	0	0	0	1	3	4	4,38
8.1. Ability to write research reports / articles.	0	0	0	0	4	4	4,50
8.2. Competence to disclose and expose the research results to any audience.	1	0	0	1	2	4	4,43
9.1. Skills to make progress in cultural, social or technological aspects.	0	0	1	1	2	4	4,13
9.2. Skills to promote innovation.	1	0	0	3	1	3	4,00
Average of section						4,18	

1	2	3	4	5
<div><div></div><div>3 , 7 7</div></div>				
<div><div></div><div>3 , 6 8</div></div>				

<div><div></div><div>4 , 0 9</div></div>				
<div><div></div><div>4 , 0 9</div></div>				
<div><div></div><div>4 , 0 7</div></div>				
<div><div></div><div>4 , 2 0</div></div>				
<div><div></div><div>3 , 9 7</div></div>				
<div><div></div><div>4 , 0 9</div></div>				
<div><div></div><div>4 , 0 3</div></div>				
<div><div></div><div>4 , 1 2</div></div>				
<div><div></div><div>4 , 2 5</div></div>				
<div><div></div><div>4 , 1 8</div></div>				
<div><div></div><div>4 , 1 1</div></div>				
<div><div></div><div>3 , 9 7</div></div>				
<div><div></div><div>3 , 9 2</div></div>				

Academic Year: 23-24

3131 - PROGRAMA DE DOCTORADO EN INGENIERÍA ELECTRÓNICA

MONITORING AND SUPERVISION

10. My tutor is providing me adequate guidance throughout the doctoral programme	0	0	0	1	2	5	4,50
11. So far, I have been able to develop the activities of the doctoral program that I have planned	0	0	1	2	2	3	3,88
12. My tutor or thesis supervisor is supervising my research plan regularly	0	1	0	0	3	4	4,13
13. Until now, I have had enough information to carry out my research plan	0	1	0	0	5	2	3,88
14. In general, the academic orientation that I have received so far for the development of my studies has been adequate	0	0	1	1	3	3	4,00

0	0	0	1	2	5	4,50
0	0	1	2	2	3	3,88
0	1	0	0	3	4	4,13
0	1	0	0	5	2	3,88
0	0	1	1	3	3	4,00

Average of section **4,08**

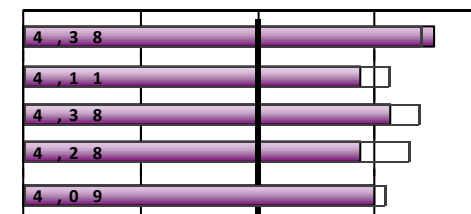

Scale used: 1 to 5

X,XX : Global UV Average

MOBILITY PROGRAMMES: ERASMUS, INTERNATIONAL PROGRAMME OR OTHERS

15. Have you participated in any mobility programme during your doctoral studies?	Yes	0	0,00%
	No	8	100,00%

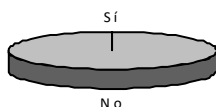

Only those who have answered "Yes"

16. I believe that the academic-research level at the host university/institution was suitable							*
17. I think that the academic recognition of my study period in the host country was adequate							*
18. Attention and information received from the Universitat de València before, during and after my mobility period was satisfactory							*
19. This mobility period helped me improve my language skills							*
20. I believe that the mobility period improved my research capacity							*
Indicates your level of satisfaction with:							
21. Financial aid received							*
22. Teaching staff at the host university							*
23. Mobility period that I spent at the other university or institution							*

Frequency Response

Strongly disagree....Strongly agree

N/C	1	2	3	4	5	AVERAGE
						*
						*
						*

						*
						*

Strongly dissatisfied...Strongly sa

						*
						*
						*

Average of section *

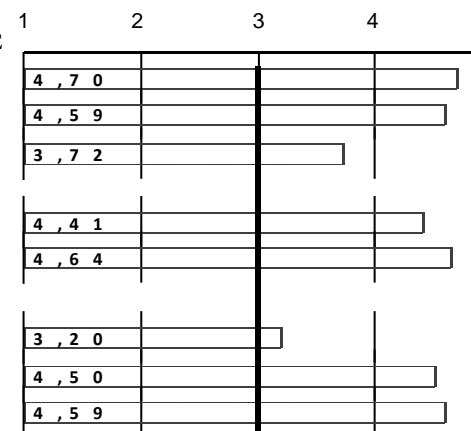

Scale used: 1 to 5

X,XX : Global UV Average

Academic Year: 23-24

3131 - PROGRAMA DE DOCTORADO EN INGENIERÍA ELECTRÓNICA

		Frequency Response										
		Strongly disagree....Strongly agree						1 2 3 4				
FACILITIES AND RESOURCES		N/C	1	2	3	4	5	AVERAGE				
31. The facilities and material resources are suitable for the development of the doctoral programme		0	0	1	2	2	3	3,88	3 , 9 8			
32. The library materials needed to carry out the thesis are accessible		0	0	0	0	4	4	4,50	4 , 1 8			
		Average of section						4,19				
ACADEMIC MANAGEMENT												
33. The service provided by the Doctoral School for dealing with issues related to the doctoral programme is adequate		1	0	2	1	3	1	3,43	3 , 8 5			
34. The information provided on the Doctoral School's website is useful and accessible		0	0	2	3	2	1	3,25	3 , 7 7			
35. The organization and planning of the doctoral program has been adequate		0	0	1	1	4	2	3,88	3 , 8 7			
		Average of section						3,52				
OVERALL												
		N/C	1	2	3	4	5	AVERAGE				
Satisfaction with the teaching staff		0	0	0	1	3	4	4,38	4 , 2 9			
Facilities and infrastructure		1	0	1	2	2	2	3,71	4 , 0 1			
Transversal activities of the doctoral program		1	1	2	1	3	0	2,86	3 , 6 2			
Specific activities of the doctoral program		1	2	2	0	3	0	2,57	3 , 7 1			
My personal experience, both academic and extracurricular, at the Universitat de València		0	1	0	1	4	2	3,75	3 , 9 8			
		Strongly disagree....Strongly agree										
I would recommend this doctoral programme		0	1	0	3	2	2	3,50	4 , 0 5			
		Average of section						3,49				

Scale used: 1 to 5

X,XX : Global UV Average

Academic Year: 23-24

3131 - PROGRAMA DE DOCTORADO EN INGENIERÍA ELECTRÓNICA

3131.- Programa de Doctorat en Enginyeria Electrònica

EVOLUTION		TRAINING PROGRAMME					DEVELOPMENT OF RESULTS OF TEACHING										
		1.Prior to enrolment, I was informed about the lines of research		2... the training activities has been interesting ...		Average of section	MECES A		MECES B		MECES C		MECES C		MECES C		
							3.1. Development of strategies for the analysis of theories, foundations, and	Average MECES A	4.1. Making an original contribution to scientific research that is recognized by the	Average MECES B							
A. year	Collected	n°surv.	AVERAGE	n°surv.	AVERAGE		n°surv.	AVERAGE		n°surv.	AVERAGE		n°surv.	AVERAGE	n°surv.	AVERAGE	
23-24	8	7	3,14	8	2,88	3	8	4,12	4,12	7	4	4	8	3,88	8	4,12	4
22-23	10	10	4,1	9	3,56	3,84	10	4,3	4,3	10	4,1	4,1	10	4,3	10	4,5	4,4
21-22	10	10	3,4	9	3,22	3,32	3	3,33	3,33	3	4	4	3	3,33	3	3,67	3,5
20-21	7	7	4	7	3,86	3,93		*	4		*	3,86		*		*	4,29
19-20	5	5	4,2	5	4,2	4,2		*	4,8		*	4		*		*	4,6
18-19	6	6	3,5	6	3,67	3,58		*	3,5		*	3,83		*		*	4,17

	DEVELOPMENT OF RESULTS OF TEACHING																
	MECES D									MECES E			MECES F				
	6.1. Autonomy to initiate, manage and lead innovative research teams and		6.2. Skills to perform collaborative work.		6.3. Competence to transfer research knowledge to society.		6.4. Skills to work in multidisciplinary contexts.		Average MECES D	7.1. Ability to investigate with social responsibility and scientific integrity.		Average MECES E	8.1. Ability to write research reports / articles.		8.2. Competence to disclose and expose the research results to any audience.		Average MECES F
A. year	n°surv. AVERAGE		n°surv. AVERAGE		n°surv. AVERAGE		n°surv. AVERAGE			n°surv. AVERAGE			n°surv. AVERAGE		n°surv. AVERAGE		
23-24	7	3,57	8	4,38	8	4,25	8	4,5	4,19	8	4,38	4,38	8	4,5	7	4,43	4,47
22-23	10	4,2	10	4,5	10	4,3	10	4,3	4,32	10	4,3	4,3	10	4	10	4,3	4,15
21-22	3	3,67	3	3	3	3,67	3	3	3,33	3	3,67	3,67	3	4	3	4	4
20-21	*		*		*		*		4,43	*		4,5	*		*		4,67
19-20	*		*		*		*		4,4	*		4,8	*		*		4,8
18-19	*		*		*		*		4,17	*		4,5	*		*		4,33

	DEVELOPMENT OF RESULTS OF TEACHING						MONITORING AND SUPERVISION										
	MECES G					Average of section											
	9.1. Skills to make progress in cultural, social or technological aspects.		9.2. Skills to promote innovation.		Average MECES G		10. My tutor is providing me adequate guidance throughout the		11. So far, I have been able to develop the activities of the doctoral program that I		12. My tutor or thesis supervisor is supervising my research plan regularly		13. Until now, I have had enough information to carry out my research plan		14. In general, the academic orientation that I have received so far for the		Average of section
A. year	n°surv. AVERAGE		n°surv. AVERAGE				n°surv. AVERAGE		n°surv. AVERAGE		n°surv. AVERAGE		n°surv. AVERAGE		n°surv. AVERAGE		
23-24	8	4,12	7	4	4,07	4,18	8	4,5	8	3,88	8	4,12	8	3,88	8	4	4,08
22-23	10	4,3	10	4,2	4,25	4,28	10	4,8	10	4	10	4,5	10	4,5	10	4,4	4,44
21-22	3	3,33	3	3,67	3,5	3,56	10	4,8	10	4,2	10	4,8	10	4,2	10	4,1	4,42
20-21	*		*		4,5	4,31	6	4,83	7	4,29	7	4,57	7	4,57	7	4,86	4,62
19-20	*		*		4,8	4,6	5	4,8	5	5	5	5	5	5	5	4,8	4,92
18-19	*		*		4,17	4,1	6	4,83	6	4,33	6	4,83	6	4,5	6	4,67	4,63

Since 21-22 academic year, the items that assess the MECES 4 competencies are modified

(Doctoral estud survey)
Academic Year: 23-24
3131 - PROGRAMA DE DOCTORADO EN INGENIERÍA ELECTRÓNICA

	MOBILITY PROGRAMMES: ERASMUS, INTERNATIONAL PROGRAMME OR OTHERS																	
	16. I believe that the academic-research level at the host university/institution		17. I think that the academic recognition of my study period in the host country was		18. Attention and information received from the Universitat de València before		19. This mobility period helped me improve my language skills		20. I believe that the mobility period improved my research capacity		21. Financial aid received		22. Teaching staff at the host university		23. Mobility period that I spent at the other university or institution		Average of section	
A. year	n°surv.	AVERAGE	n°surv.	AVERAGE	n°surv.	AVERAGE	n°surv.	AVERAGE	n°surv.	AVERAGE	n°surv.	AVERAGE	n°surv.	AVERAGE	n°surv.	AVERAGE		
23-24	*		*		*		*		*		*		*		*		*	
22-23	1	*	1	*	1	*	1	*	1	*	1	*	1	*	1	*	*	
21-22	1	*	1	*	1	*	1	*	1	*	1	*	1	*	1	*	*	
20-21	2	*	2	*	2	*	2	*	2	*	2	*	2	*	1	*	*	
19-20	3	4,67	2	*	3	4	2	*	3	4,67	2	*	2	*	3	5	4,65	
18-19	3	4,33	3	3,67	3	4,33	3	4,33	3	3,67	3	3,67	3	4,33	3	4,67	4,12	

A. year	DOCTORAL THESIS															
	#. The objectives and competences of my thesis are clear from the beginning		#. Requirements and assessment criteria are suitable and are published in advance		#. Guidance and research support provided by my thesis supervisor for		#. So far, my thesis supervisor has been accessible		#. The time spent preparing my doctoral thesis is in line with the result obtained		#. By completing my doctoral thesis I'm improving my research training		#. So far, I have satisfied my initial expectations		Average of section	
	n°surv.	AVERAGE	n°surv.	AVERAGE	n°surv.	AVERAGE	n°surv.	AVERAGE	n°surv.	AVERAGE	n°surv.	AVERAGE	n°surv.	AVERAGE		
23-24	*		*		*		*		*		*		*		*	
22-23	*		*		*		*		*		*		*		*	
21-22	*		*		*		*		*		*		*		*	
20-21	6	4	6	4,33	6	4,67	6	4,5	6	4,5	6	4,83	6	4,67	4,5	
19-20	5	3,8	5	4,2	5	4,8	5	4,8	5	4,6	5	4,8	5	4,6	4,51	
18-19	6	4,17	6	3,33	6	4,67	6	4,67	6	4,5	6	4,83	6	4,67	4,4	

	FACILITIES AND RESOURCES					ACADEMIC MANAGEMENT						
	31. The facilities and material resources are suitable ...		32. The library materials are accessible		Average of section	33. The service provided by the Doctoral School for dealing with issues		34. The information provided on the Doctoral School's website is useful and		35. The organization and planning of the doctoral program has been adequate		Average of section
A. year	n°surv. AVERAGE		n°surv. AVERAGE			n°surv. AVERAGE		n°surv. AVERAGE		n°surv. AVERAGE		
23-24	8	3,88	8	4,5	4,19	7	3,43	8	3,25	8	3,88	3,52
22-23	9	4,11	9	4,11	4,11	10	3,6	10	3,4	10	4	3,67
21-22	10	3,8	10	4	3,9	8	3,12	9	3	10	3,3	3,15
20-21	6	4,5	6	4,33	4,42	7	3,86	6	3,5	6	4	3,79
19-20	5	4,8	5	4,4	4,6	5	3,2	5	2,4	5	3,2	2,93
18-19	6	4,5	6	3,67	4,08	6	3	6	2,83	6	3,17	3

Since 21-22 academic year, the items that assess the MECES 4 competencies are modified

Academic Year: 23-24

3131 - PROGRAMA DE DOCTORADO EN INGENIERÍA ELECTRÓNICA

A. year	GLOBAL									
	Satisfaction with the teaching staff		Facilities and infrastructure		Activitats transversals i específiques del programa de doctorat		My personal experience, both academic and extracurricular. at the		I would recommend this doctoral programme	
	n°surv.	AVERAGE	n°surv.	AVERAGE	n°surv.	AVERAGE	n°surv.	AVERAGE	n°surv.	AVERAGE
23-24	8	4,38	7	3,71	*		8	3,75	8	3,5
22-23	10	4,7	9	4,44	*		9	4,11	10	4,4
21-22	10	4,4	10	4,1	*		9	3,67	10	3,8
20-21	6	4,5	7	4,29	*		7	4,29	7	4,71
19-20	5	5	5	5	*		5	4,8	5	4,8
18-19	6	4,83	6	4,5	*		6	4,33	6	4,17

* The average item is calculated from three surveys rating.

Average of a section is calculated by weighting the number of responses for each item.