

Academic Year: 23-24

3163 - PROGRAMA DE DOCTORADO EN DISEÑO, GESTIÓN Y EVALUACIÓN DE POLÍTICAS PÚBLICAS DE BIENESTAR SOCIAL

Gender:

Male	5	23,81%
Female	16	76,19%



Age

< 25	25 a 29	30 a 34	35 a 39	40 a 49	> 49
0	6	5	2	5	2
0,00%	30,00%	25,00%	10,00%	25,00%	10,00%

Answers  
20 ( 91,00% )

Home university

Universitat de València	9	47,37%
Other	10	52,63%



Other university:

Universidad del Valle (Colombia) // Universidad de Concepción, Chile // Georgetown University Washington DC EEUU // Complutense de Madrid // ESIC Business &Marketing School // UJI // UJI // universidad de Milano // UFES, Brasil

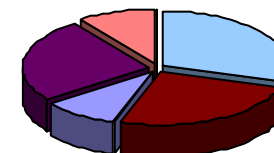

Current employment status

Employed	16	76,19%
Self-employed	1	4,76%
Unemployed	2	9,52%
Grant holder	1	4,76%
Unpaid intern	0	0,00%
Other	1	4,76%

Answers  
21 ( 95,00% )

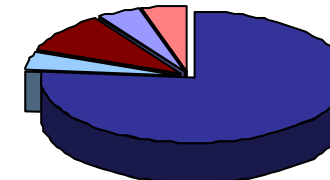

Other employment status:

Doctorando sin beca

Academic Year: 23-24

3163 - PROGRAMA DE DOCTORADO EN DISEÑO, GESTIÓN Y EVALUACIÓN DE POLÍTICAS PÚBLICAS DE BIENESTAR SOCIAL

Frequency Response							
Strongly disagree....Strongly agree							
N/C	1	2	3	4	5	AVERAGE	
1	0	1	1	5	14	4,52	3 , 7 7
0	1	2	3	5	11	4,05	3 , 6 8
Average of section						4,28	

Frequency Response							
Strongly disagree....Strongly agree							
N/C	1	2	3	4	5	AVERAGE	
1	1	1	2	9	8	4,05	4 , 0 9
1	1	0	2	6	12	4,33	4 , 0 9
1	1	1	1	9	9	4,14	4 , 0 7
1	0	0	1	10	10	4,43	4 , 2 0
1	0	2	4	6	9	4,05	3 , 9 7
2	2	2	0	9	7	3,85	4 , 0 9
2	0	1	6	4	9	4,05	4 , 0 3
3	2	2	1	5	9	3,89	4 , 1 2
2	1	0	1	8	10	4,30	4 , 2 5
1	0	0	1	10	10	4,43	4 , 1 8
1	0	2	0	10	9	4,24	4 , 1 1
1	0	2	3	6	10	4,14	3 , 9 7
1	0	1	5	7	8	4,05	3 , 9 2
Average of section						4,15	

Academic Year: 23-24

3163 - PROGRAMA DE DOCTORADO EN DISEÑO, GESTIÓN Y EVALUACIÓN DE POLÍTICAS PÚBLICAS DE BIENESTAR SOCIAL

### MONITORING AND SUPERVISION

10. My tutor is providing me adequate guidance throughout the doctoral programme
11. So far, I have been able to develop the activities of the doctoral program that I have planned
12. My tutor or thesis supervisor is supervising my research plan regularly
13. Until now, I have had enough information to carry out my research plan
14. In general, the academic orientation that I have received so far for the development of my studies has been adequate

0	1	0	2	3	16	4,50
0	0	2	2	4	14	4,36
0	0	0	3	3	16	4,59
0	0	1	1	5	15	4,55
0	1	1	3	3	14	4,27

Average of section **4,45**

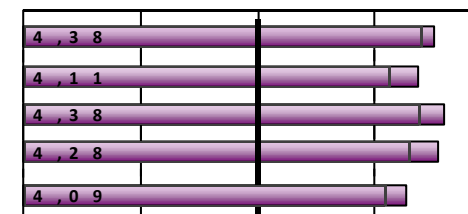

Scale used: 1 to 5

X,XX : Global UV Average

### MOBILITY PROGRAMMES: ERASMUS, INTERNATIONAL PROGRAMME OR OTHERS

15. Have you participated in any mobility programme during your doctoral studies?

Yes	4	18,18%
No	18	81,82%

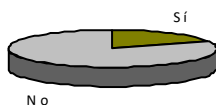

Only those who have answered "Yes"

16. I believe that the academic-research level at the host university/institution was suitable
17. I think that the academic recognition of my study period in the host country was adequate
18. Attention and information received from the Universitat de València before, during and after my mobility period was satisfactory
19. This mobility period helped me improve my language skills
20. I believe that the mobility period improved my research capacity

#### Frequency Response

Strongly disagree....Strongly agree

N/C	1	2	3	4	5	AVERAGE
16. I believe that the academic-research level at the host university/institution was suitable	0	0	0	0	4	5,00
17. I think that the academic recognition of my study period in the host country was adequate	0	0	0	0	4	5,00
18. Attention and information received from the Universitat de València before, during and after my mobility period was satisfactory	0	1	2	0	1	2,50

19. This mobility period helped me improve my language skills	0	1	0	0	3	4,00
20. I believe that the mobility period improved my research capacity	0	0	0	1	3	4,75

Strongly dissatisfied...Strongly sa

0	3	0	1	0	0	1,50
0	0	0	0	1	3	4,75
0	0	0	0	1	3	4,75

Average of section **4,03**

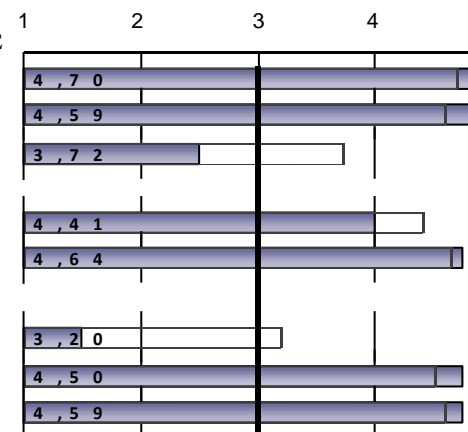

Scale used: 1 to 5

X,XX : Global UV Average

Academic Year: 23-24

3163 - PROGRAMA DE DOCTORADO EN DISEÑO, GESTIÓN Y EVALUACIÓN DE POLÍTICAS PÚBLICAS DE BIENESTAR SOCIAL

		Frequency Response												
		Strongly disagree....Strongly agree						1 2 3 4 5						
		N/C	1	2	3	4	5	AVERAGE						
FACILITIES AND RESOURCES														
31. The facilities and material resources are suitable for the development of the doctoral programme		3	1	1	1	4	12	4,32	3 , 9 8					
32. The library materials needed to carry out the thesis are accessible		3	1	0	1	2	15	4,58	4 , 1 8					
		Average of section						4,45						
ACADEMIC MANAGEMENT														
33. The service provided by the Doctoral School for dealing with issues related to the doctoral programme is adequate		0	0	0	3	7	12	4,41	3 , 8 5					
34. The information provided on the Doctoral School's website is useful and accessible		0	0	0	3	9	10	4,32	3 , 7 7					
35. The organization and planning of the doctoral program has been adequate		1	0	1	0	6	14	4,57	3 , 8 7					
		Average of section						4,43						

Academic Year: 23-24

3163 - PROGRAMA DE DOCTORADO EN DISEÑO, GESTIÓN Y EVALUACIÓN DE POLÍTICAS PÚBLICAS DE BIENESTAR SOCIAL

3163.- Programa de Doctorat en Disseny, Gestió i Avaluació de Polítiques Públiques de Benestar Social

EVOLUTION		TRAINING PROGRAMME					DEVELOPMENT OF RESULTS OF TEACHING											
		1.Prior to enrolment, I was informed about the lines of research		2... the training activities has been interesting ...		Average of section	MECES A		MECES B		MECES C		5.1. Ability to design a research project where situations are identified in which to		5.2. Skills to generate new knowledge.		Average MECES C	
							3.1. Development of strategies for the analysis of theories, foundations, and	Average MECES A	4.1. Making an original contribution to scientific research that is recognized by the	Average MECES B								
A. year	Collected	n°surv.	AVERAGE	n°surv.	AVERAGE		n°surv.	AVERAGE		n°surv.	AVERAGE		n°surv.	AVERAGE		n°surv.	AVERAGE	
23-24	22	21	4,52	22	4,05	4,28	21	4,05	4,05	21	4,33	4,33	21	4,14		21	4,43	4,29
22-23	16	16	4,31	16	4,56	4,44	15	4,27	4,27	15	4,4	4,4	15	4,47		15	4,53	4,5
21-22	19	19	4,63	19	4,21	4,42	13	4,46	4,46	12	4,5	4,5	13	4,69		13	4,69	4,69
20-21	18	18	4,44	18	4,39	4,42		*	4,31		*	4,62		*		*		4,62
19-20	3	3	4	3	4,33	4,17		*	4		*	4,33		*		*		4,67

	DEVELOPMENT OF RESULTS OF TEACHING																
	MECES D									MECES E			MECES F				
	6.1. Autonomy to initiate, manage and lead innovative research teams and		6.2. Skills to perform collaborative work.		6.3. Competence to transfer research knowledge to society.		6.4. Skills to work in multidisciplinary contexts.		Average MECES D	7.1. Ability to investigate with social responsibility and scientific integrity.		Average MECES E	8.1. Ability to write research reports / articles.		8.2. Competence to disclose and expose the research results to any audience.		Average MECES F
A. year	n°surv. AVERAGE		n°surv. AVERAGE		n°surv. AVERAGE		n°surv. AVERAGE			n°surv. AVERAGE			n°surv. AVERAGE		n°surv. AVERAGE		
23-24	21	4,05	20	3,85	20	4,05	19	3,89	3,96	20	4,3	4,3	21	4,43	21	4,24	4,33
22-23	15	4,27	15	4,6	15	4,53	15	4,47	4,47	15	4,4	4,4	15	4,53	15	4,33	4,43
21-22	11	4,55	12	4,58	12	4,58	13	4,69	4,6	13	4,69	4,69	12	4,58	12	4,75	4,67
20-21		*		*		*		*	4,46		*	4,69		*		*	4,62
19-20		*		*		*		*	4,67		*	4,67		*		*	4,67

	DEVELOPMENT OF RESULTS OF TEACHING						MONITORING AND SUPERVISION										
	MECES G					Average of section											
	9.1. Skills to make progress in cultural, social or technological aspects.		9.2. Skills to promote innovation.		Average MECES G												
A. year	n°surv. AVERAGE		n°surv. AVERAGE				10. My tutor is providing me adequate guidance throughout the n°surv. AVERAGE		11. So far, I have been able to develop the activities of the doctoral program that I n°surv. AVERAGE		12. My tutor or thesis supervisor is supervising my research plan regularly n°surv. AVERAGE		13. Until now, I have had enough information to carry out my research plan n°surv. AVERAGE		14. In general, the academic orientation that I have received so far for the n°surv. AVERAGE		Average of section
23-24	21	4,14	21	4,05	4,1	4,15	22	4,5	22	4,36	22	4,59	22	4,55	22	4,27	4,45
22-23	15	4,27	14	4,29	4,28	4,41	16	4,5	16	4,38	16	4,5	16	4,5	16	4,25	4,42
21-22	12	4,67	12	4,5	4,58	4,61	18	4,67	17	3,94	18	4,44	19	4,68	18	4,5	4,46
20-21		*		*	4,62	4,56	17	4,53	18	4,28	17	4,47	18	4,78	18	4,28	4,47
19-20		*		*	4,67	4,52	3	4,67	3	3,67	3	4,67	3	4,67	3	4,33	4,4

Since 21-22 academic year, the items that assess the MECES 4 competencies are modified

**( Doctoral estud survey )**
**Academic Year: 23-24**
**3163 - PROGRAMA DE DOCTORADO EN DISEÑO, GESTIÓN Y EVALUACIÓN DE POLÍTICAS PÚBLICAS DE BIENESTAR SOCIAL**

A. year	MOBILITY PROGRAMMES: ERASMUS, INTERNATIONAL PROGRAMME OR OTHERS																
	16. I believe that the academic-research level at the host university/institution		17. I think that the academic recognition of my study period in the host country was		18. Attention and information received from the Universitat de València before		19. This mobility period helped me improve my language skills		20. I believe that the mobility period improved my research capacity		21. Financial aid received		22. Teaching staff at the host university		23. Mobility period that I spent at the other university or institution		Average of section
	n°surv.	AVERAGE	n°surv.	AVERAGE	n°surv.	AVERAGE	n°surv.	AVERAGE	n°surv.	AVERAGE	n°surv.	AVERAGE	n°surv.	AVERAGE	n°surv.	AVERAGE	
23-24	4	5	4	5	4	2,5	4	4	4	4,75	4	1,5	4	4,75	4	4,75	4,03
22-23	4	4,75	4	4,75	3	4	3	5	4	4,75	4	2,75	4	5	4	5	4,5
21-22	1	*	1	*	1	*	1	*	1	*	1	*	1	*	1	*	*
20-21	2	*	2	*	2	*	1	*	2	*	1	*	2	*	2	*	*
19-20		*		*		*		*		*		*		*		*	*

	DOCTORAL THESIS														
	#. The objectives and competences of my thesis are clear from the beginning		#. Requirements and assessment criteria are suitable and are published in advance		#. Guidance and research support provided by my thesis supervisor for		#. So far, my thesis supervisor has been accessible		#. The time spent preparing my doctoral thesis is in line with the result obtained		#. By completing my doctoral thesis I'm improving my research training		#. So far, I have satisfied my initial expectations		Average of section
A. year	n°surv. AVERAGE		n°surv. AVERAGE		n°surv. AVERAGE		n°surv. AVERAGE		n°surv. AVERAGE		n°surv. AVERAGE		n°surv. AVERAGE		
23-24	*		*		*		*		*		*		*		*
22-23	*		*		*		*		*		*		*		*
21-22	*		*		*		*		*		*		*		*
20-21	16	4,56	16	4	16	4,38	16	4,56	16	4,38	17	4,59	16	4,38	4,41
19-20	3	3,33	3	4,67	3	4,67	3	5	3	4,67	3	4,67	3	4,67	4,52

A. year	FACILITIES AND RESOURCES					ACADEMIC MANAGEMENT						
	31. The facilities and material resources are suitable ...		32. The library materials are accessible		Average of section	33. The service provided by the Doctoral School for dealing with issues		34. The information provided on the Doctoral School's website is useful and		35. The organization and planning of the doctoral program has been adequate		Average of section
	n°surv.	AVERAGE	n°surv.	AVERAGE		n°surv.	AVERAGE	n°surv.	AVERAGE	n°surv.	AVERAGE	
23-24	19	4,32	19	4,58	4,45	22	4,41	22	4,32	21	4,57	4,43
22-23	16	4,62	15	4,87	4,74	16	4,12	16	4,25	16	4,38	4,25
21-22	19	4,53	19	4,63	4,58	18	4,17	18	4,17	17	4,41	4,25
20-21	16	4,44	16	4,62	4,53	18	4,33	18	4,11	18	4,22	4,22
19-20	3	4,33	3	4,33	4,33	3	4,67	3	4,67	3	4,33	4,56

A. year	GLOBAL					
	Satisfaction with the teaching staff		Facilities and infrastructure		Activitats transversals i específiques del programa de doctorat	Average of section
	n°surv.	AVERAGE	n°surv.	AVERAGE	n°surv.	AVERAGE

Since 21-22 academic year, the items that assess the MECES 4 competencies are modified

( Doctoral estud survey )

Academic Year: 23-24

3163 - PROGRAMA DE DOCTORADO EN DISEÑO, GESTIÓN Y EVALUACIÓN DE POLÍTICAS PÚBLICAS DE BIENESTAR SOCIAL

23-24	20	4,7	17	4,71	*	14	4,57	20	4,55	4,63
22-23	15	4,2	15	4,6	*	13	3,85	15	4,2	4,22
21-22	16	4,44	15	4,47	*	10	4,4	16	4,5	4,46
20-21	18	4,5	16	4,75	*	13	4,08	17	4,53	4,48
19-20	3	4,67	2	*	*	1	*	3	4,67	4,67

\* The average item is calculated from three surveys rating.

Average of a section is calculated by weighting the number of responses for each item.