

(End-Of-Course Survey. STUDENTS)

 Master course code: **22-2137**

 Name of the Masters course: **M.U. en Investigació Biomèdica**

 ENTITY: **Facultad Medicina y Odontología**

| | | |
|--|---------------|---------------|
| Are you working while following your Master's Degree? | Yes | No |
| | 2 | 2 |
| | 50,00% | 50,00% |

| | | |
|--|---------------|---------------|
| Have you received any kind of scholarship/grant for this Master's Degree? | Yes | No |
| | 2 | 2 |
| | 50,00% | 50,00% |

TRAINING PROGRAMME
AVERAGE

| | |
|--|-------------|
| 1. The objectives and graduate profile of the Master's Degree were described clearly in a transparent way | 3,50 |
| 2. The subjects taught during the Master's Degree and their content were appropriate for the objectives of M | 3,00 |
| 3. I believe that there has been an appropriate balance between theory and practice during the course | 3,00 |
| 4. I believe that the content of the Master's Degree was significantly different from ... my graduate course | 2,25 |
| 5. The sequence of the subjects was satisfactory and avoided gaps and repetitions | 3,33 |
| Average of section | 3 |

COURSE ORGANISATION

| | |
|--|-------------|
| 6. The information in the educational programmes or guides of the subjects was extensive and detailed | 3,00 |
| 7. The educational programmes or guides were available before I enrolled | 3,75 |
| 8. The organization and management of the Master's Degree were satisfactory | 2,25 |
| 9. The information given to students to manage/organize the Master's Degree was satisfactory | 3,75 |
| 10. The means of communication used to disseminate information on the different aspects of the Master's De | 3,00 |
| 11. The initial planning and programmed activities were adhered to | 3,25 |
| 12. I believe that coordination between teaching staff was satisfactory | 2,50 |
| Average of section | 3,07 |

INFRASTRUCTURE

| | |
|--|-------------|
| 13. The classrooms and their equipment were appropriate for the Master's Degree | 3,50 |
| 14. The areas set aside for working and studying and their equipment were appropriate | 3,75 |
| 15. The laboratories, workshops and experimental areas and their equipment were appropriate for teaching | 4,25 |
| 16. I consider that the library and reading room facilities were satisfactory | 3,67 |
| 17. The quantity, quality and accessibility of information in the library ... were appropriate | 4,33 |
| Average of section | 3,89 |

STUDENT TUTORIALS

| | |
|--|----------|
| 18. The tutorial needs were met to my satisfaction | * |
| 19. The professors adhered to the schedule established for tutorials | * |
| Average of section | 4 |

Frequency Response

| N/C | 1 | 2 | 3 | 4 | 5 |
|-----|---|---|---|---|---|
| 0 | 0 | 1 | 0 | 3 | 0 |
| 0 | 0 | 2 | 0 | 2 | 0 |
| 0 | 1 | 0 | 2 | 0 | 1 |
| 0 | 2 | 0 | 1 | 1 | 0 |
| 1 | 0 | 1 | 1 | 0 | 1 |

| | | | | | |
|---|---|---|---|---|---|
| 0 | 1 | 0 | 1 | 2 | 0 |
| 0 | 1 | 0 | 0 | 1 | 2 |
| 0 | 1 | 2 | 0 | 1 | 0 |
| 0 | 0 | 0 | 1 | 3 | 0 |
| 0 | 1 | 0 | 2 | 0 | 1 |
| 0 | 1 | 0 | 1 | 1 | 1 |
| 0 | 0 | 2 | 2 | 0 | 0 |

| | | | | | |
|---|---|---|---|---|---|
| 0 | 0 | 0 | 2 | 2 | 0 |
| 0 | 0 | 0 | 2 | 1 | 1 |
| 0 | 0 | 0 | 0 | 3 | 1 |
| 1 | 0 | 1 | 0 | 1 | 1 |
| 1 | 0 | 0 | 0 | 2 | 1 |

| | | | | | |
|---|---|---|---|---|---|
| 3 | 0 | 0 | 0 | 1 | 0 |
| 3 | 0 | 0 | 0 | 1 | 0 |

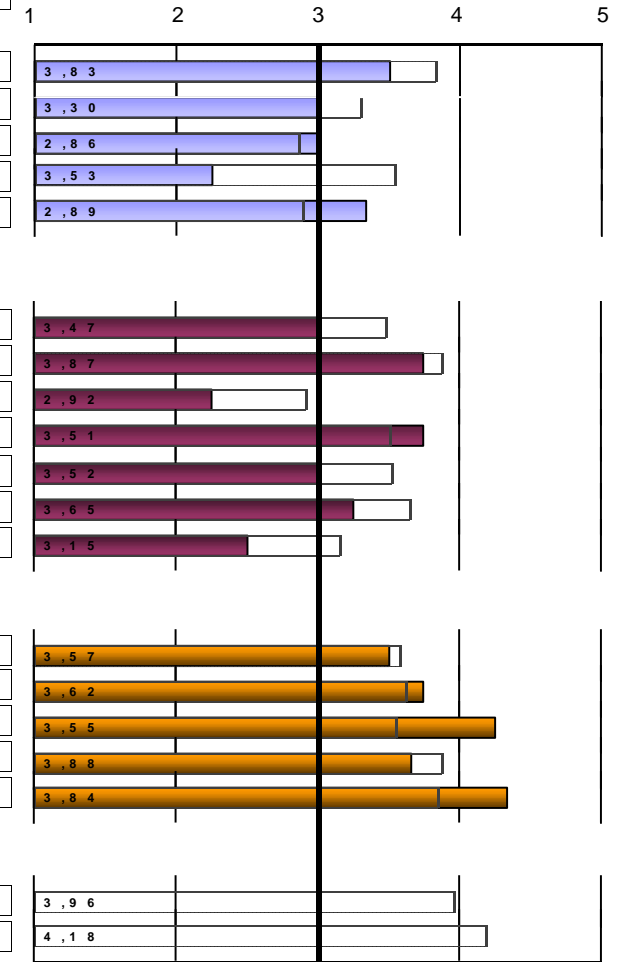

Scale used: 1 to 5

Global UV Average

 Total respondents: **4**

 Enrollment UV: **15**

Period of survey: 01/02/2023 - 12/03/2023

(End-Of-Course Survey. STUDENTS)

 Master course code: **22-2137**

 Name of the Masters course: **M.U. en Investigació Biomèdica**

| | 0 | 1 | 2-4 | 5-7 | 8-10 | >10 |
|---|---------|-------|-------|-------|-------|-------|
| | 4 | 0 | 0 | 0 | 0 | 0 |
| 20. Total hours spent in tutorials during this course | 100,00% | 0,00% | 0,00% | 0,00% | 0,00% | 0,00% |

TEACHING-LEARNING PROCESS

| | AVERAGE |
|--|------------|
| 21. In general, the teaching methodologies used encouraged students to get involved in the subject | 3,25 |
| 22. The teaching/learning methodologies used developed the skills of analysis and synthesis | 3,00 |
| 23. The practical work in the modules adequately supported the theoretical element | 3,50 |
| 24. The recommended course material was appropriate for educational requeriments | 4,00 |
| 25. The bibliography of the different modules was appropriate and up-to-date | 4,00 |
| 26. The initial work schedule was fulfilled satisfactorily with regard to course contents, etc. | 3,25 |
| 27. The knowledge, skills and approaches proposed in the educational guides or programmes were developpe | 3,75 |
| 28. In general, the appraisal procedures and criteria were in line with the proposed objectives | 3,75 |
| 29. The standard demanded in the appraisal was in line with the teaching given | 3,75 |
| 30. I regulary attended the 'in situ' classes and other activities programmed in the Masters course | 4,75 |
| Average of section | 3,7 |

TEACHING APPROACH

| | |
|--|-------------|
| 31. The professors complied with the scheduled timetable | 3,75 |
| 32. The professors demonstrated that they had satisfactory knowledge of the subjects in question | 4,25 |
| 33. The professors had a positive attitude towards the students | 4,50 |
| Average of section | 4,17 |

Frequency Response

| N/C | 1 | 2 | 3 | 4 | 5 |
|-----|---|---|---|---|---|
| 0 | 0 | 1 | 1 | 2 | 0 |
| 0 | 1 | 1 | 0 | 1 | 1 |
| 0 | 0 | 1 | 1 | 1 | 1 |
| 0 | 0 | 0 | 1 | 2 | 1 |
| 0 | 0 | 0 | 1 | 2 | 1 |
| 0 | 1 | 0 | 0 | 3 | 0 |
| 0 | 0 | 0 | 2 | 1 | 1 |
| 0 | 0 | 1 | 0 | 2 | 1 |
| 0 | 0 | 1 | 0 | 2 | 1 |
| 0 | 0 | 0 | 0 | 1 | 3 |

| | | | | | |
|---|---|---|---|---|---|
| 0 | 0 | 0 | 2 | 1 | 1 |
| 0 | 0 | 0 | 0 | 3 | 1 |
| 0 | 0 | 0 | 0 | 2 | 2 |

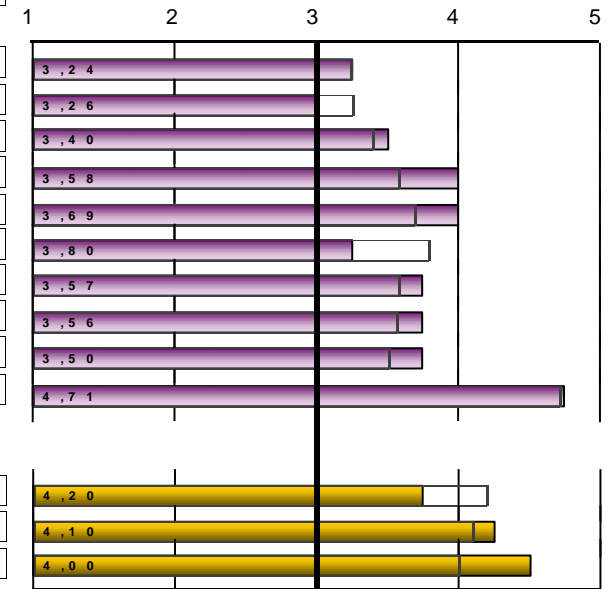

Scale used: 1 to 5

[] : Global UV Average

(End-Of-Course Survey. STUDENTS)

Master course code: 22-2137

Name of the Masters course: M.U. en Investigació Biomèdica

OVERALL

AVERAGE

| | |
|--|-------------|
| Satisfaction with the Masters course | 3,00 |
| Quality of the teaching staff | 4,00 |
| Relevance of the postgraduate course | 3,33 |
| Good value for money | 4,00 |
| Recommend this postgraduate course to other students | 3,00 |
| Usefulness of the postgraduate course | 3,00 |
| Average of section | 3,39 |

| Frequency Response | | | | | |
|--------------------|---|---|---|---|---|
| N/C | 1 | 2 | 3 | 4 | 5 |
| 1 | 1 | 0 | 0 | 2 | 0 |
| 1 | 0 | 0 | 1 | 1 | 1 |
| 1 | 1 | 0 | 0 | 1 | 1 |
| 1 | 0 | 1 | 0 | 0 | 2 |
| 1 | 1 | 0 | 0 | 2 | 0 |
| 1 | 1 | 0 | 0 | 2 | 0 |

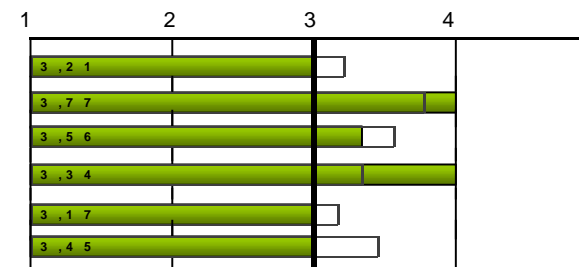

Scale used: 1 to 5

: Global UV Average

(End-Of-Course Survey. STUDENTS)

 Master course code: **22-2137**

 Name of the Masters course: **M.U. en Investigació Biomèdica**
2017.- Màster Universitari en Investigació Biomèdica

| EVOLUTION | | | TRAINING PROGRAMME | | | | | | | | | | COURSE ORGANISATION | | | | | | |
|-----------|-----------|---------|--|---------|--|---------|---|---------|--|---------|--|---------|---------------------|-----------|---|-----------|--|-----------|--|
| | | | 1. The objectives and graduate profile... clearly... | | 2. The subjects and their content were appropriate ... | | 3. ... an appropriate balance between theory and practice | | 4. ... content was different from my graduate course | | 5. The sequence of the subjects was satisfactory ... | | Average of section | | 6. The information in guides was extensive... | | 7. ... guides were available before I enrolled | | 8. Organization Management were satisfactory |
| A. year | Collected | Cod | no. resp. | average | no. resp. | average | no. resp. | average | no. resp. | average | no. resp. | average | | no. resp. | average | no. resp. | average | no. resp. | average |
| 22-23 | 4 | 22-2137 | 4 | 3,5 | 4 | 3 | 4 | 3 | 4 | 2,25 | 3 | 3,33 | 3,00 | 4 | 3 | 4 | 3,75 | 4 | 2,25 |
| 21-22 | 11 | 21-2137 | 11 | 4,27 | 11 | 3,27 | 11 | 2,27 | 11 | 3,18 | 11 | 3,36 | 3,27 | 10 | 4,2 | 11 | 3,82 | 10 | 3,8 |
| 20-21 | 17 | 20-2137 | 17 | 2,82 | 17 | 1,94 | 17 | 1,47 | 16 | 2,94 | 17 | 1,65 | 2,15 | 17 | 2,59 | 17 | 3,53 | 17 | 1,47 |
| 19-20 | 11 | 19-2137 | 11 | 4,36 | 11 | 3,27 | 11 | 2,45 | 11 | 2,82 | 11 | 3 | 3,18 | 11 | 4,09 | 11 | 4,55 | 11 | 3,45 |
| 18-19 | 7 | 18-2137 | 7 | 3 | 7 | 2,43 | 7 | 2 | 7 | 2,86 | 7 | 2,14 | 2,49 | 7 | 3,14 | 7 | 3,57 | 7 | 2,29 |
| 17-18 | 12 | 17-2137 | 12 | 3,67 | 12 | 2,5 | 12 | 2,42 | 12 | 3 | 12 | 2,42 | 2,80 | 11 | 2,45 | 12 | 2,17 | 12 | 2,17 |

| COURSE ORGANISATION | | | | | | | | | | INFRASTRUCTURE | | | | | | | | | | | | |
|---|-----------|---|-----------|--|-----------|--|-----------|--------------------|------|---|---------|--|---------|--|---------|--|---------|--|---------|--------------------|-----------|---------|
| 9. Information to students to manage/organize | | 10. The means of communication were appropriate | | 11. The initial planning and programmed activities | | 12. Coordination between teaching staff satisfactory | | Average of section | | 13. Classrooms and their equipment were appropriate | | 14. Areas for working and studying and their equipment | | 15. Laboratories, experimental areas and equipment ... | | 16. The library and reading room facilities... | | 17. ... library and documentary archives ... | | Average of section | | |
| A. year | no. resp. | average | no. resp. | average | no. resp. | average | no. resp. | average | | no. resp. | average | no. resp. | average | no. resp. | average | no. resp. | average | no. resp. | average | | no. resp. | average |
| 22-23 | 4 | 3,75 | 4 | 3 | 4 | 3,25 | 4 | 2,5 | 3,07 | 4 | 3,5 | 4 | 3,75 | 4 | 4,25 | 3 | 3,67 | 3 | 4,33 | 3,89 | | |
| 21-22 | 10 | 3,5 | 11 | 3,64 | 10 | 4 | 10 | 3,6 | 3,79 | 11 | 3,91 | 11 | 4,18 | 10 | 3,7 | 7 | 4,71 | 8 | 4,88 | 4,21 | | |
| 20-21 | 17 | 2,82 | 17 | 2,71 | 17 | 2,29 | 17 | 1,71 | 2,45 | 17 | 3,35 | 15 | 3,13 | 15 | 1,93 | 11 | 3,27 | 11 | 4 | 3,09 | | |
| 19-20 | 11 | 4,09 | 11 | 4,09 | 11 | 4,36 | 11 | 3,45 | 4,01 | 11 | 3,82 | 11 | 3,91 | 11 | 3,73 | 11 | 4,64 | 11 | 4,55 | 4,13 | | |
| 18-19 | 7 | 3,14 | 7 | 2,86 | 7 | 2,86 | 7 | 1,86 | 2,82 | 7 | 3,57 | 7 | 3,86 | 7 | 3,29 | 6 | 3,83 | 5 | 3,8 | 3,66 | | |
| 17-18 | 11 | 3,27 | 11 | 3,27 | 12 | 3,17 | 12 | 2,67 | 2,73 | 12 | 3,58 | 12 | 3,58 | 11 | 3,45 | 10 | 4 | 11 | 3,64 | 3,64 | | |

| TEACHING-LEARNING PROCESS | | | | | | | | | | | | | | | | | | | | | | | |
|---|-----------|---|-----------|--|-----------|---|-----------|---|-----------|--|-----------|--|-----------|---|-----------|--|-----------|---|-----------|--------------------|------|-----------|---------|
| 21. Encouragement the involvement of students | | 22. ...methodologies ... skills of analysis and synthesis | | 23. The practical work adequately to the theoretical element | | 24. The recommended course material was appropriate | | 25. The bibliography was appropriate and up-to-date | | 26. The initial work schedule was fulfilled satisfactorily | | 27. Knowledge, skills and approaches in guides | | 28. Appraisal procedures and criteria appropriate | | 29. The standard demanded in the appraisal ... | | 30. I regularly attended the 'in situ' classes and other activities | | Average of section | | | |
| A. year | no. resp. | average | no. resp. | average | no. resp. | average | no. resp. | average | no. resp. | average | no. resp. | average | no. resp. | average | no. resp. | average | no. resp. | average | no. resp. | average | | no. resp. | average |
| 22-23 | 4 | 3,25 | 4 | 3 | 4 | 3,5 | 4 | 4 | 4 | 4 | 4 | 3,25 | 4 | 3,75 | 4 | 3,75 | 4 | 3,75 | 4 | 4,75 | 3,70 | | |
| 21-22 | 10 | 3,7 | 11 | 4,09 | 10 | 3,7 | 9 | 4,11 | 10 | 4,2 | 10 | 4,1 | 11 | 4,09 | 10 | 4,1 | 10 | 3,9 | 10 | 4,6 | 4,06 | | |
| 20-21 | 17 | 2,65 | 17 | 2,82 | 16 | 1,81 | 13 | 2,77 | 15 | 3,73 | 16 | 2,81 | 17 | 1,88 | 16 | 2,94 | 17 | 3,47 | 17 | 4,76 | 2,97 | | |
| 19-20 | 11 | 3,27 | 11 | 3,55 | 11 | 3,09 | 11 | 3,64 | 10 | 4,1 | 11 | 4,45 | 11 | 3,82 | 11 | 3,73 | 11 | 3,73 | 11 | 4,64 | 3,80 | | |
| 18-19 | 7 | 2,29 | 7 | 2,14 | 7 | 2,71 | 7 | 2,43 | 5 | 3,2 | 7 | 3 | 6 | 3,17 | 7 | 2,71 | 7 | 2,57 | 6 | 5 | 2,88 | | |
| 17-18 | 12 | 2,58 | 12 | 2,5 | 12 | 3 | 12 | 3,33 | 11 | 3,09 | 11 | 3,36 | 11 | 2,64 | 11 | 3,18 | 10 | 3,5 | 12 | 3,92 | 3,11 | | |

(End-Of-Course Survey. STUDENTS)

 Master course code: **22-2137**

 Name of the Masters course: **M.U. en Investigació Biomèdica**

| A. year | STUDENT TUTORIALS | | | | TEACHING APPROACH | | | | | | | |
|---------|--|---------|--|---------|--------------------|--|---------|---|---------|---|---------|--------------------|
| | 18. The tutorial needs were met to my satisfaction | | 19. The professors adhered to the schedule for tutorials | | Average of section | 31. The professors complied with the scheduled timetable | | 32. The professors demonstrated ... knowledge | | 33. The professors had a positive attitude towards students | | Average of section |
| | no. resp. | average | no. resp. | average | | no. resp. | average | no. resp. | average | no. resp. | average | |
| 22-23 | 1 | * | 1 | * | 4,00 | 4 | 3,75 | 4 | 4,25 | 4 | 4,5 | 4,17 |
| 21-22 | 8 | 4,62 | 8 | 4,62 | 4,62 | 10 | 4,7 | 11 | 4,82 | 11 | 4,64 | 4,72 |
| 20-21 | 12 | 3,25 | 12 | 3,17 | 3,21 | 16 | 3,75 | 16 | 4,25 | 16 | 3,88 | 3,96 |
| 19-20 | 10 | 4,2 | 9 | 4,56 | 4,37 | 11 | 4,45 | 11 | 4,55 | 11 | 4,45 | 4,48 |
| 18-19 | 7 | 2,86 | 6 | 2,5 | 2,69 | 7 | 3,29 | 7 | 3,43 | 7 | 3,14 | 3,29 |
| 17-18 | 11 | 3,55 | 10 | 3,6 | 3,57 | 10 | 3,7 | 10 | 4,3 | 10 | 3,8 | 3,93 |

| A. year | OVERALL | | | | | | | | | | | | |
|---------|---------------------------------------|---------|-------------------------------|---------|----------------------------------|---------|----------------------|---------|--|---------|-----------------------------------|---------|--------------------|
| | Satisfaction with the Master's Degree | | Quality of the teaching staff | | Relevance of the Master's Degree | | Good value for money | | Recommend this Master's Degree to other students | | Usefulness of the Master's Degree | | Average of section |
| | no. resp. | average | no. resp. | average | no. resp. | average | no. resp. | average | no. resp. | average | no. resp. | average | |
| 22-23 | 3 | 3 | 3 | 4 | 3 | 3,33 | 3 | 4 | 3 | 3 | 3 | 3 | 3,39 |
| 21-22 | 11 | 3,45 | 11 | 4,36 | 11 | 3,73 | 11 | 3,36 | 11 | 3,64 | 11 | 3,82 | 3,73 |
| 20-21 | 15 | 1,87 | 15 | 3,73 | 15 | 2,8 | 15 | 1,33 | 15 | 1,33 | 15 | 2,27 | 2,22 |
| 19-20 | 10 | 3,3 | 10 | 4,3 | 10 | 3,9 | 10 | 2,8 | 10 | 3,1 | 10 | 3,1 | 3,42 |
| 18-19 | 7 | 2,57 | 7 | 3,14 | 7 | 2,86 | 7 | 2,29 | 7 | 1,86 | 7 | 2,57 | 2,55 |
| 17-18 | 11 | 2,45 | 11 | 3,73 | 11 | 3 | 11 | 2,27 | 11 | 2,82 | 11 | 2,73 | 2,83 |

* Average of a section is calculated by weighting the number of responses for each item.