

(End-Of-Course Survey. STUDENTS)
2195 - MÁSTER UNIVERSTIARIO EN FINANZAS CORPORATIVAS

| | | | | | |
|---|--------|--------|---|--------|--------|
| Are you working while following your Master's Degree? | Yes | No | Have you received any kind of scholarship/grant for this Master's Degree? | Yes | No |
| | 3 | 6 | | 4 | 5 |
| | 33,00% | 67,00% | | 44,00% | 56,00% |

TRAINING PROGRAMME
AVERAGE

| | |
|---|-------------|
| 1. The objectives and graduate profile of the Master's Degree were described clearly in a transparent way | 4,11 |
| 2. The subjects taught during the Master's Degree and their content were appropriate for the objectives of MD | 3,44 |
| 3. I believe that there has been an appropriate balance between theory and practice | 3,00 |
| 4. I believe that the content of the Master's Degree was significantly different from ... my graduate course | 3,33 |
| 5. The sequence of the subjects was satisfactory and avoided gaps and repetitions | 3,12 |
| Average of section | 3,41 |

ORGANITZACIÓ DE L'ENSENYAMENT

| | |
|--|-------------|
| 6. The information in the educational programmes or guides of the subjects was extensive and detailed | 4,12 |
| 7. The educational programmes or guides were available before I enrolled | 4,62 |
| 8. The organization and management of the Master's Degree were satisfactory | 3,00 |
| 9. The information given to students to manage/organize the Master's Degree was satisfactory | 4,25 |
| 10. The means of communication used to disseminate information on the different aspects of the Master's De | 4,71 |
| 11. The initial planning and programmed activities were adhered to | 3,75 |
| 12. I believe that coordination between teaching staff was satisfactory | 3,43 |
| Average of section | 3,96 |

INFRASTRUCTURE

| | |
|---|-------------|
| 13. The classrooms and their equipment were appropriate for the Master's Degree | 4,38 |
| 14. The areas set aside for working and studying and their equipment were appropriate | 4,38 |
| 15. The laboratories, workshops and experimental areas and their equipment were appropriate for teaching... | 3,62 |
| 16. I consider that the library and reading room facilities were satisfactory | 4,38 |
| 17. The quantity, quality and accessibility of information in the library ... were appropriate | 4,71 |
| Average of section | 4,28 |

STUDENT TUTORIALS

| | |
|--|-------------|
| 18. The tutorial needs were met to my satisfaction | 4,43 |
| 19. The professors adhered to the schedule established for tutorials | 4,71 |
| Average of section | 4,57 |

Frequency Response

| N/C | 1 | 2 | 3 | 4 | 5 |
|-----|---|---|---|---|---|
| 1 | 0 | 0 | 1 | 6 | 2 |
| 2 | 0 | 0 | 6 | 2 | 1 |
| 3 | 0 | 1 | 2 | 4 | 0 |
| 4 | 0 | 0 | 1 | 5 | 2 |
| 5 | 1 | 1 | 1 | 2 | 4 |

| | | | | | | |
|----|---|---|---|---|---|---|
| 6 | 1 | 0 | 0 | 2 | 3 | 3 |
| 7 | 1 | 0 | 0 | 0 | 3 | 5 |
| 8 | 0 | 2 | 1 | 2 | 3 | 1 |
| 9 | 1 | 0 | 0 | 2 | 2 | 4 |
| 10 | 2 | 0 | 0 | 0 | 2 | 5 |
| 11 | 1 | 1 | 0 | 2 | 2 | 3 |
| 12 | 2 | 0 | 2 | 1 | 3 | 1 |

| | | | | | | |
|----|---|---|---|---|---|---|
| 13 | 1 | 0 | 0 | 0 | 5 | 3 |
| 14 | 1 | 0 | 0 | 0 | 5 | 3 |
| 15 | 1 | 0 | 0 | 3 | 5 | 0 |
| 16 | 1 | 0 | 1 | 0 | 2 | 5 |
| 17 | 2 | 0 | 0 | 0 | 2 | 5 |

| | | | | | | |
|----|---|---|---|---|---|---|
| 18 | 2 | 0 | 0 | 1 | 2 | 4 |
| 19 | 2 | 0 | 0 | 0 | 2 | 5 |

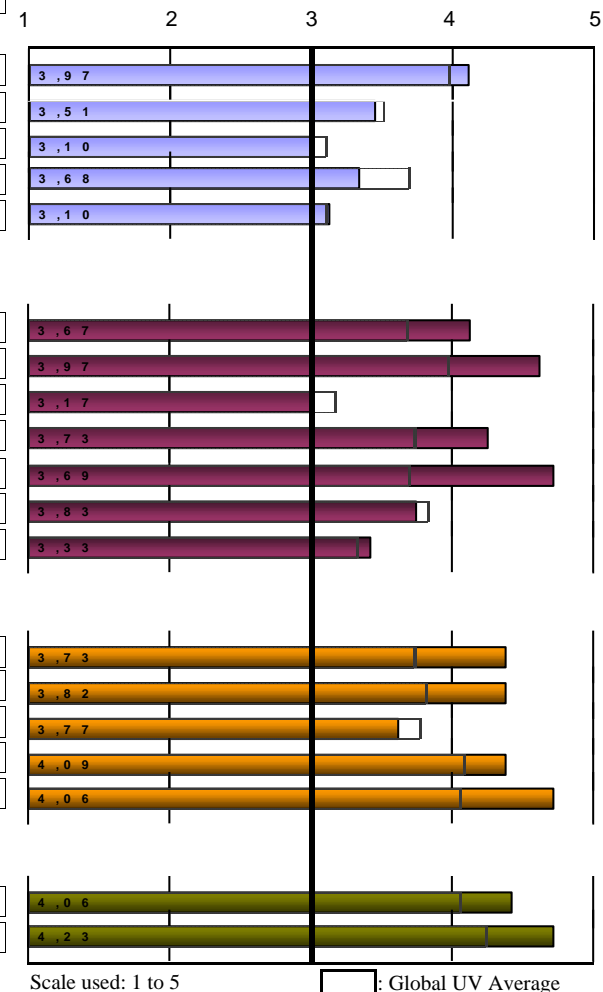

| | | | |
|--------------------|---|-------------|----|
| Total respondents: | 9 | Enrollment: | 27 |
|--------------------|---|-------------|----|

Period of survey: 21/05/2024 - 25/06/2024

2195 - MÁSTER UNIVERSTIARIO EN FINANZAS CORPORATIVAS

| | 0 | 1 | 2-4 | 5-7 | 8-10 | >10 |
|---|-------|--------|--------|--------|-------|-------|
| | 0 | 1 | 4 | 3 | 0 | 0 |
| 20. Total hours spent in tutorials during this course | 0,00% | 12,00% | 50,00% | 38,00% | 0,00% | 0,00% |

TEACHING-LEARNING PROCESS

| | AVERAGE |
|--|---------|
| 21. In general, the teaching methodologies used encouraged students to get involved in the subject | 3,12 |
| 22. The teaching/learning methodologies used developed the skills of analysis and synthesis | 3,38 |
| 23. The practical work in the modules adequately supported the theoretical element | 3,38 |
| 24. The recommended course material was appropriate for educational requeriments | 4,00 |
| 25. The bibliography of the different modules was appropriate and up-to-date | 3,67 |
| 26. The initial work schedule was fulfilled satisfactorily with regard to course contents, etc. | 3,75 |
| 27. The knowledge, skills and approaches proposed in the educational guides or programmes were developpe | 3,83 |
| 28. In general, the appraisal procedures and criteria were in line with the proposed objectives | 4,12 |
| 29. The standard demanded in the appraisal was in line with the teaching given | 3,38 |
| 30. I regulary attended the 'in situ' classes and other activities programmed in the Masters course | 5,00 |

Average of section
3,76
TEACHING APPROACH

| | |
|--|------|
| 31. The professors complied with the scheduled timetable | 4,62 |
| 32. The professors demonstrated that they had satisfactory knowledge of the subjects in question | 4,25 |
| 33. The professors had a positive attitude towards the students | 4,00 |

Average of section
4,29
Frequency Response

| N/C | 1 | 2 | 3 | 4 | 5 |
|-----|---|---|---|---|---|
| 1 | 1 | 1 | 2 | 4 | 0 |
| 1 | 1 | 0 | 2 | 5 | 0 |
| 1 | 1 | 0 | 3 | 3 | 1 |
| 3 | 0 | 0 | 1 | 4 | 1 |
| 3 | 1 | 0 | 2 | 0 | 3 |
| 1 | 0 | 1 | 1 | 5 | 1 |
| 3 | 0 | 1 | 0 | 4 | 1 |
| 1 | 0 | 1 | 0 | 4 | 3 |
| 1 | 0 | 2 | 2 | 3 | 1 |
| 1 | 0 | 0 | 0 | 0 | 8 |

| | | | | | |
|---|---|---|---|---|---|
| 1 | 0 | 0 | 1 | 1 | 6 |
| 1 | 0 | 0 | 1 | 4 | 3 |
| 1 | 0 | 1 | 1 | 3 | 3 |

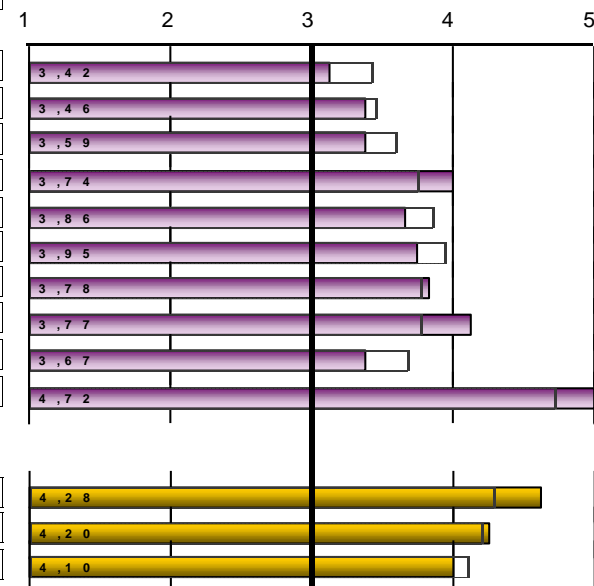

Scale used: 1 to 5

[] : Global UV Average

2195 - MÁSTER UNIVERSTIARIO EN FINANZAS CORPORATIVAS

OVERALL

| | AVERAGE |
|--|-------------|
| Satisfaction with the Masters course | 3,62 |
| Quality of the teaching staff | 4,00 |
| Relevance of the postgraduate course | 4,17 |
| Good value for money | 4,00 |
| Recommend this Master's Degree to other students | 3,62 |
| Usefulness of the postgraduate course | 3,71 |
| Average of section | 3,84 |

Frequency Response

| N/C | 1 | 2 | 3 | 4 | 5 |
|-----|---|---|---|---|---|
| 1 | 0 | 0 | 4 | 3 | 1 |
| 1 | 0 | 0 | 1 | 6 | 1 |
| 3 | 0 | 0 | 2 | 1 | 3 |
| 2 | 0 | 1 | 0 | 4 | 2 |
| 1 | 0 | 0 | 4 | 3 | 1 |
| 2 | 0 | 0 | 3 | 3 | 1 |

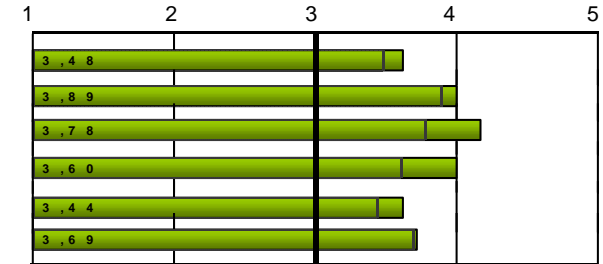

Scale used: 1 to 5

: Global UV Average

2195 - MÁSTER UNIVERSTIARIO EN FINANZAS CORPORATIVAS

| EVOLUTION | | | TRAINING PROGRAMME | | | | | | | | | | COURSE ORGANISATION | | | | | | |
|-----------|-----------|---------|--|---------|--|---------|---|---------|--|---------|--|---------|---------------------|-----------|---|-----------|--|-----------|--|
| | | | 1. The objectives and graduate profile... clearly... | | 2. The subjects and their content were appropriate ... | | 3. ... an appropriate balance between theory and practice | | 4. ... content was different from my graduate course | | 5. The sequence of the subjects was satisfactory ... | | Average of section | | 6. The information in guides was extensive... | | 7. ... guides were available before I enrolled | | 8. Organization Management were satisfactory |
| A. year | Collected | Cod | no. resp. | average | no. resp. | average | no. resp. | average | no. resp. | average | no. resp. | average | | no. resp. | average | no. resp. | average | no. resp. | average |
| 23-24 | 9 | 23-2195 | 9 | 4,11 | 9 | 3,44 | 9 | 3 | 9 | 3,33 | 8 | 3,12 | 3,41 | 8 | 4,12 | 8 | 4,62 | 9 | 3 |
| 22-23 | 20 | 22-2195 | 20 | 3,45 | 20 | 2,7 | 20 | 2,65 | 20 | 2,25 | 20 | 3 | 2,81 | 20 | 3,45 | 17 | 4,06 | 20 | 2,1 |
| 21-22 | 16 | 21-2195 | 16 | 4,19 | 16 | 3,69 | 16 | 3,31 | 15 | 3,4 | 16 | 3,75 | 3,67 | 14 | 4,36 | 14 | 4,43 | 14 | 3,71 |
| 20-21 | 13 | 20-2195 | 13 | 3,69 | 13 | 3 | 13 | 2,62 | 12 | 3,08 | 13 | 2,77 | 3,03 | 12 | 3,33 | 11 | 3,27 | 13 | 2,38 |
| 19-20 | 17 | 19-2195 | 17 | 3,76 | 17 | 3,41 | 17 | 2,76 | 17 | 3,41 | 17 | 3,06 | 3,28 | 17 | 3,82 | 13 | 2,92 | 17 | 2,18 |
| 18-19 | 14 | 18-2195 | 14 | 3,43 | 14 | 2,93 | 14 | 2,57 | 14 | 2,79 | 14 | 2,36 | 2,81 | 14 | 2,93 | 12 | 3,67 | 14 | 2,14 |

| EVOLUTION | | | COURSE ORGANISATION | | | | | | | INFRASTRUCTURE | | | | | | | | | | | | |
|-----------|-----------|---------|---|---------|---|---------|--|---------|--|----------------|--------------------|-----------|---|-----------|--|-----------|--|-----------|--|------|--|---------|
| | | | 9. Information to students to manage/organize | | 10. The means of communication were appropriate | | 11. The initial planning and programmed activities | | 12. Coordination between teaching staff satisfactory | | Average of section | | 13. Classrooms and their equipment were appropriate | | 14. Areas for working and studying and their equipment | | 15. Laboratories, experimental areas and equipment ... | | 16. The library and reading room facilities... | | 17. ... library and documentary archives ... | |
| A. year | no. resp. | average | no. resp. | average | no. resp. | average | no. resp. | average | | no. resp. | average | no. resp. | average | no. resp. | average | no. resp. | average | no. resp. | average | | no. resp. | average |
| 23-24 | 8 | 4,25 | 7 | 4,71 | 8 | 3,75 | 7 | 3,43 | 3,96 | 8 | 4,38 | 8 | 4,38 | 8 | 3,62 | 8 | 4,38 | 7 | 4,71 | 4,28 | | |
| 22-23 | 19 | 2,95 | 17 | 3,24 | 20 | 3,15 | 20 | 2,45 | 3,03 | 20 | 2,95 | 19 | 3,37 | 14 | 3,21 | 18 | 4,06 | 17 | 3,71 | 3,45 | | |
| 21-22 | 13 | 4,46 | 13 | 4,46 | 13 | 4,23 | 14 | 4,14 | 4,25 | 15 | 4,4 | 14 | 4,29 | 12 | 3,83 | 13 | 4,54 | 13 | 4,54 | 4,33 | | |
| 20-21 | 13 | 3,15 | 13 | 3,15 | 13 | 3,08 | 13 | 2,62 | 2,99 | 13 | 3,38 | 12 | 3,42 | 12 | 3,58 | 9 | 3,78 | 9 | 4,22 | 3,64 | | |
| 19-20 | 17 | 3,12 | 17 | 3,41 | 17 | 2,82 | 17 | 2,82 | 3,02 | 16 | 3,88 | 16 | 4,44 | 12 | 4,25 | 16 | 4,62 | 17 | 4,53 | 4,35 | | |
| 18-19 | 13 | 3,08 | 13 | 3,08 | 14 | 3,29 | 14 | 2,57 | 2,95 | 14 | 3,57 | 14 | 4,21 | 9 | 3,89 | 13 | 4,62 | 13 | 4,54 | 4,17 | | |

| EVOLUTION | | | TEACHING-LEARNING PROCESS | | | | | | | | | | | | | | | | | | | | |
|-----------|-----------|---------|---|---------|---|---------|--|---------|---|---------|---|---------|--|---------|--|---------|---|---------|--|---------|---|-----------|--------------------|
| | | | 21. Encouragement the involvement of students | | 22. ...methodologies ... skills of analysis and synthesis | | 23. The practical work adequately to the theoretical element | | 24. The recommended course material was appropriate | | 25. The bibliography was appropriate and up-to-date | | 26. The initial work schedule was fulfilled satisfactorily | | 27. Knowledge, skills and approaches in guides | | 28. Appraisal procedures and criteria appropriate | | 29. The standard demanded in the appraisal ... | | 30. I regularly attended the 'in situ' classes and other activities | | Average of section |
| A. year | no. resp. | average | no. resp. | average | no. resp. | average | no. resp. | average | no. resp. | average | no. resp. | average | no. resp. | average | no. resp. | average | no. resp. | average | no. resp. | average | | no. resp. | average |
| 23-24 | 8 | 3,12 | 8 | 3,38 | 8 | 3,38 | 6 | 4 | 6 | 3,67 | 8 | 3,75 | 6 | 3,83 | 8 | 4,12 | 8 | 3,38 | 8 | 5 | 3,76 | | |
| 22-23 | 20 | 3 | 20 | 3 | 20 | 3,2 | 19 | 3,32 | 16 | 2,94 | 20 | 3,55 | 17 | 3,06 | 20 | 3,1 | 20 | 2,9 | 19 | 4,68 | 3,28 | | |
| 21-22 | 15 | 3,93 | 16 | 3,69 | 16 | 4 | 16 | 4,31 | 14 | 4,57 | 15 | 4,33 | 15 | 4,13 | 16 | 4 | 16 | 3,75 | 15 | 4,87 | 4,15 | | |
| 20-21 | 13 | 2,69 | 13 | 2,62 | 13 | 2,85 | 12 | 3,17 | 13 | 3,62 | 13 | 4 | 13 | 3,15 | 13 | 3,23 | 13 | 3,15 | 13 | 4,85 | 3,33 | | |
| 19-20 | 16 | 3,25 | 16 | 3,31 | 16 | 3,62 | 16 | 3,44 | 16 | 4,12 | 16 | 3,38 | 14 | 3,57 | 16 | 3,25 | 16 | 3,25 | 16 | 4,38 | 3,56 | | |
| 18-19 | 14 | 3,07 | 14 | 3 | 13 | 3,23 | 12 | 3,5 | 11 | 3,82 | 14 | 3,93 | 14 | 3,43 | 14 | 3 | 14 | 3,14 | 14 | 4,86 | 3,49 | | |

2195 - MÁSTER UNIVERSTIARIO EN FINANZAS CORPORATIVAS

| A. year | STUDENT TUTORIALS | | | | TEACHING APPROACH | | | | | | | | | |
|---------|--|---------|--|---------|--------------------|--|--|---------|---|---------|---|---------|--------------------|--|
| | 18. The tutorial needs were met to my satisfaction | | 19. The professors adhered to the schedule for tutorials | | Average of section | | 31. The professors complied with the scheduled timetable | | 32. The professors demonstrated ... knowledge | | 33. The professors had a positive attitude towards students | | Average of section | |
| | no. resp. | average | no. resp. | average | | | no. resp. | average | no. resp. | average | no. resp. | average | | |
| 23-24 | 7 | 4,43 | 7 | 4,71 | 4,57 | | 8 | 4,62 | 8 | 4,25 | 8 | 4 | 4,29 | |
| 22-23 | 18 | 3,83 | 17 | 3,94 | 3,89 | | 20 | 3,95 | 20 | 3,05 | 20 | 3,5 | 3,50 | |
| 21-22 | 15 | 4,6 | 14 | 4,43 | 4,52 | | 15 | 4,47 | 15 | 4,4 | 16 | 4,19 | 4,35 | |
| 20-21 | 10 | 3,5 | 7 | 3,71 | 3,59 | | 13 | 4,08 | 13 | 3,15 | 13 | 3,85 | 3,69 | |
| 19-20 | 16 | 4,44 | 15 | 4,4 | 4,42 | | 16 | 4,38 | 16 | 4,12 | 16 | 3,5 | 4,00 | |
| 18-19 | 14 | 4,14 | 14 | 4,43 | 4,29 | | 11 | 4,55 | 13 | 3,85 | 12 | 4,25 | 4,19 | |

| A. year | OVERALL | | | | | | | | | | | | | |
|---------|---------------------------------------|---------|-------------------------------|---------|----------------------------------|---------|----------------------|---------|--|---------|-----------------------------------|---------|--------------------|--|
| | Satisfaction with the Master's Degree | | Quality of the teaching staff | | Relevance of the Master's Degree | | Good value for money | | Recommend this Master's Degree to other students | | Usefulness of the Master's Degree | | Average of section | |
| | no. resp. | average | no. resp. | average | no. resp. | average | no. resp. | average | no. resp. | average | no. resp. | average | | |
| 23-24 | 8 | 3,62 | 8 | 4 | 6 | 4,17 | 7 | 4 | 8 | 3,62 | 7 | 3,71 | 3,84 | |
| 22-23 | 19 | 2,58 | 19 | 2,95 | 19 | 3,21 | 18 | 2,72 | 18 | 2,06 | 19 | 2,79 | 2,72 | |
| 21-22 | 16 | 3,88 | 16 | 4,25 | 15 | 4,4 | 15 | 4,27 | 15 | 4 | 16 | 4,31 | 4,18 | |
| 20-21 | 13 | 2,85 | 13 | 3,08 | 13 | 2,92 | 12 | 3 | 13 | 2,69 | 12 | 2,83 | 2,89 | |
| 19-20 | 15 | 3,53 | 15 | 3,87 | 15 | 3,73 | 15 | 4 | 15 | 3,2 | 14 | 3,71 | 3,67 | |
| 18-19 | 12 | 2,42 | 12 | 3,58 | 12 | 3,25 | 12 | 2,67 | 11 | 2,36 | 11 | 2,73 | 2,84 | |

* Average of a section is calculated by weighting the number of responses for each item.