

(MID-course survey)

CODE: 14-2048

COURSE: M.U. Internacional en Migraciones

DIRECTORS: Villarroya Soler, Edelia

ENTITY: Facultat Psicologia

Are you working while following your Masters course?	YES	NO	Have you received any kind of scholarship/grant for this Masters course?	YES	NO
	1	4		3	2
	20,00%	80,00%		60,00%	40,00%

EDUCATIONAL PROGRAMME	AVERAGE	Frequency responses					
		N/C	1	2	3	4	5
1. The objectives and graduate profile of the Masters course are described clearly in a transparent and access	2,60	0	1	1	2	1	0
2. The requirements for getting on the Masters course are transparent and accessible.	3,40	0	0	1	2	1	1
3. The subjects taught thus far are appropriate for the objectives of the Masters course.	2,60	0	1	1	2	1	0
4. Considering the coursework thus far, there is an appropriate balance between theory and practice.	1,25	1	3	1	0	0	0
5. Considering the coursework thus far, the content is significantly different from what I studied during my g	3,40	0	0	0	4	0	1
6. The educational programmes or guides to the modules are accessible before enrolling.	1,25	1	3	1	0	0	0
7. The information in the educational programmes or guides is extensive and detailed (objectives, content, m	1,60	0	3	1	1	0	0
8. The organization and management of the Masters course is satisfactory.	1,50	1	2	2	0	0	0
9. The information received (enrolment process, pre-registration, information on scholarships, etc.) has been	2,75	1	0	2	1	1	0
10. All the lessons envisaged by this stage of the course have been given.	4,00	1	0	0	1	2	1
11. The initial planning and programmed activities are being adhered to.	3,25	1	0	2	0	1	1
12. Coordination between teaching staff is satisfactory.	1,40	0	3	2	0	0	0
INFRASTRUCTURES							
13. The classrooms and their equipment are appropriate for the Masters course.	4,20	0	0	0	1	2	2
14. The areas set aside for working and studying and their equipment are appropriate for the requirements of	4,25	1	0	0	1	1	2
15. The laboratories, workshops and experimental areas and their equipment are appropriate for teaching pur	4,00	2	0	0	1	1	1
16. I consider that the library and reading room facilities are satisfactory.	4,50	1	0	0	0	2	2
17. The quantity, quality and accessibility of information in the library and documentary archives are approp	4,25	1	0	0	0	3	1
STUDENT TUTORIALS							
18. The tutorial needs are being met to my satisfaction.	3,25	1	0	0	3	1	0
19. The professors have adhered to the schedule established for tutorials.	4,00	4	0	0	0	1	0

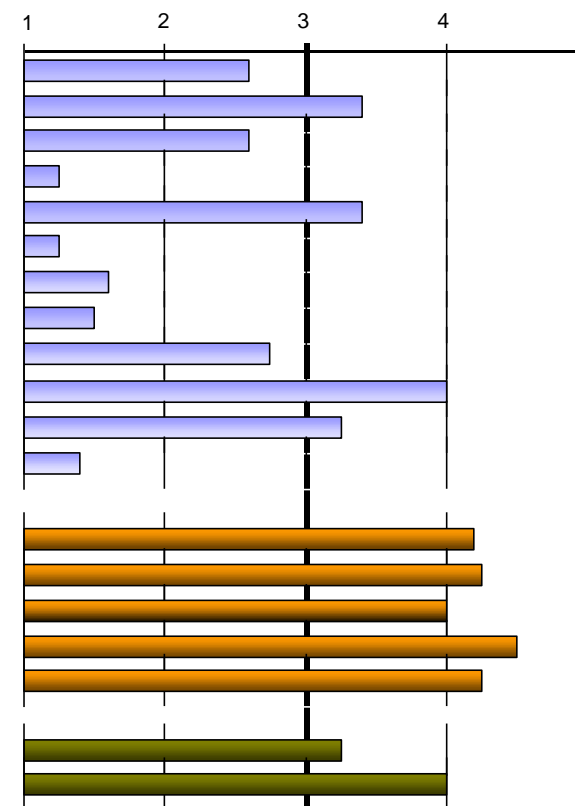

Scale used: 1 to 5

0	1	2-4	5-7	8-10	>10
0	4	1	0	0	0
0,00%	80,00%	20,00%	0,00%	0,00%	0,00%

20. Total hours spent in tutorials during this course.

Number of surveys: 5

Students enrolled UV: 14

survey date: 18/05/2015 - 30/06/2015

(MID-course survey)

CODE: 14-2048

COURSE: M.U. Internacional en Migraciones

TEACHING/LEARNING PROCESS	AVERAGE	Frequency response					
		N/C	1	2	3	4	5
21. In general, the teaching methodologies used encourage students to get involved in the subject.	2,00	1	2	1	0	1	0
22. The teaching/learning methodologies used develop the skills of analysis and synthesis.	2,25	1	0	3	1	0	0
23. The practical work in the modules adequately supports the theoretical element.	2,50	1	0	3	0	1	0
24. The recommended course material is appropriate for educational requirements.	3,50	1	0	1	0	3	0
25. The bibliography of the different modules is appropriate and up-to-date.	3,25	1	0	1	1	2	0
26. The initial work schedule is being fulfilled satisfactorily with regard to course content, dates for handing	3,80	0	0	0	2	2	1
27. The knowledge, skills and approaches proposed in the educational guides or programmes are being prop	3,00	2	0	1	1	1	0
28. In general, the appraisal procedures and criteria used up to now are in line with the proposed objectives.	3,00	0	0	2	1	2	0
29. The standard demanded in the appraisal is in line with the teaching given.	2,60	0	1	1	2	1	0
30. I generally attend the 'in situ' classes and other activities programmed in the Masters course on a regular	4,80	0	0	0	0	1	4

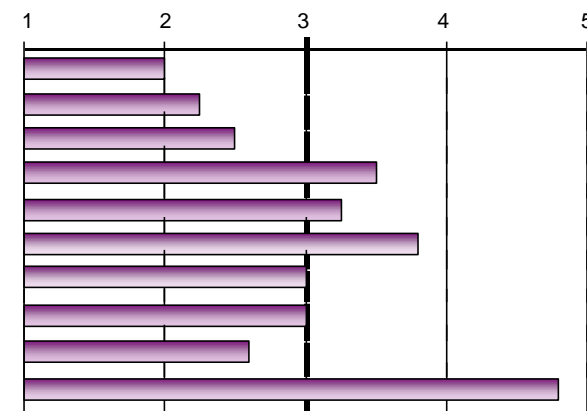
TEACHING APPROACH

31. The professors comply with the scheduled timetable.	4,00	0	0	0	2	1	2
32. The professors giving the course have demonstrated that they have satisfactory knowledge of the subject	4,00	1	0	0	1	2	1
33. The professors have a positive attitude towards the students.	3,75	1	0	0	1	3	0
34. Would you exclude any of the professors from the course?	Yes	5	100,00%	No	0	0,00%	

If yes, please state how many (number):	Nº	3	4
	Freq	1	1

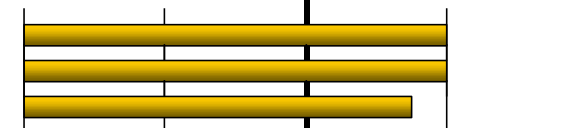

Scale used: 1 to 5

GLOBAL

GLOBAL	AVERAGE	Frequency response					
		N/C	1	2	3	4	5
1.- Satisfaction with Masters course	3,40	0	0	0	3	2	0
2.- Quality of the teaching staff	3,40	0	0	1	2	1	1
3.- Relevance of the Masters course	3,20	0	0	1	2	2	0
4.- Good value for money	2,40	0	1	2	1	1	0
5.- Would you recommend this postgraduate course to other students?	3,20	0	0	2	0	3	0
6.- Usefulness of the course	3,50	1	0	0	2	2	0

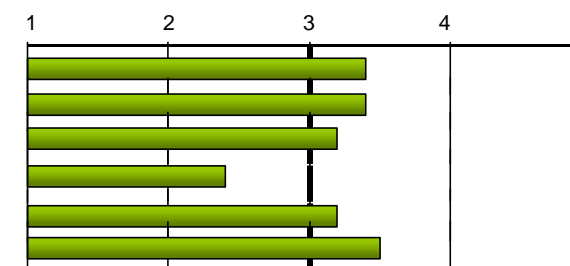

Scale used: 1 to 5

(MID-course survey)

CODE: 14-2048

COURSE: M.U. Internacional en Migraciones

Reasons for which you are doing this Masters course

To seek promotion at work	To improve job opportunities	Other :	
	5	Vocacional	1
	100,00%		