

(Mid-Course Survey. STUDENTS)

 Master course code: **22-2151** Name of the Masters course: **M.U. en Intervención Psicológica en ámbitos sociales**

ENTITY: Facultat de Psicologia

	Yes	NO
Are you working while following your Master's Degree?	4	9
	31,00%	69,00%

	Yes	NO
Have you received any kind of scholarship/grant for this Master's Degree?	5	8
	38,00%	62,00%

TRAINING PROGRAMME	AVERAGE	N/C	Frequency Response				
			1	2	3	4	5
1. The objectives and graduate profile of the Master's Degree are described clearly in a transparent and acces	4,38	0	0	0	0	8	5
2. The requirements for getting on the Master's Degree are transparent and accessible	4,54	0	0	0	1	4	8
3. The subjects taught thus far are appropriate for the objectives of the Master's Degree	4,54	0	0	0	1	4	8
4. Considering the coursework thus far, there is an appropriate balance between theory and practice	3,62	0	0	1	5	5	2
5. Considering the coursework thus far, the content is significantly different from what I studied during my g	3,92	0	0	2	2	4	5
6. The educational programmes or guides to the modules are accessible before enrolling	3,92	1	0	1	3	4	4
7. The information in the educational programmes or guides is extensive and detailed (objectives, content, m	4,15	0	0	0	3	5	5
8. The organization and management of the Master's Degree is satisfactory	4,00	0	0	0	4	5	4
9. The information received (enrolment process, pre-registration, information on scholarships, etc.) has been	4,08	0	0	2	1	4	6
10. All the lessons envisaged by this stage of the course have been given	4,92	0	0	0	0	1	12
11. The initial planning and programmed activities are being adhered to	4,77	0	0	0	0	3	10
12. Coordination between teaching staff is satisfactory	4,46	0	0	0	1	5	7
INFRASTRUCTURE							
13. The classrooms and their equipment are appropriate for the Master's Degree	4,00	0	1	0	3	3	6
14. The areas set aside for working and studying and their equipment are appropriate for the requirements of	4,08	0	0	0	4	4	5
15. The laboratories, workshops and experimental areas and their equipment are appropriate for teaching pur	4,20	3	0	1	1	3	5
16. I consider that the library and reading room facilities are satisfactory	4,54	0	0	0	0	6	7
17. The quantity, quality and accessibility of information in the library and documentary archives are approp	4,38	0	0	0	0	8	5
STUDENT TUTORIALS							
18. The tutorial needs are being met to my satisfaction	4,67	1	0	0	0	4	8
19. The professors have adhered to the schedule established for tutorials	4,83	1	0	0	0	2	10

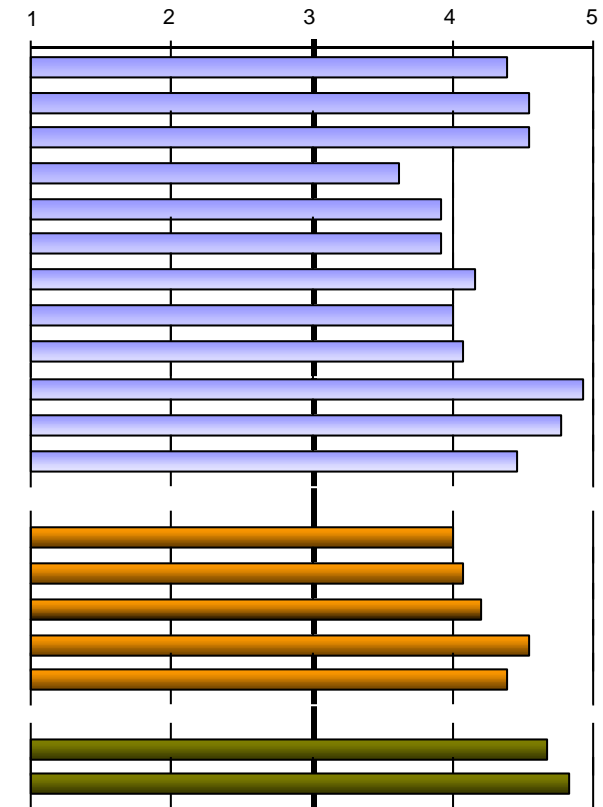

Scale used: 1 to 5

	0	1	2-4	5-7	8-10	>10
20. Total hours spent in tutorials during this course	3	3	4	2	1	0
	23,00%	23,00%	31,00%	15,00%	8,00%	0,00%

Total respondents: 13 Enrollment UV: 33

Period of survey: 23/05/2023 - 25/06/2023

(Mid-Course Survey. STUDENTS)

 Master course code: **22-2151**

 Name of the Masters course: **M.U. en Intervención Psicológica en ámbitos sociales**

TEACHING-LEARNING PROCESS	AVERAGE	N/C	Frequency Response				
			1	2	3	4	5
21. In general, the teaching methodologies used encourage students to get involved in the subject	4,15	0	0	0	2	7	4
22. The teaching/learning methodologies used develop the skills of analysis and synthesis	4,15	0	0	0	2	7	4
23. The practical work in the modules adequately supports the theoretical element	3,92	0	0	1	4	3	5
24. The recommended course material is appropriate for educational requirements	4,15	0	0	0	0	11	2
25. The bibliography of the different modules is appropriate and up-to-date	4,25	1	0	0	0	9	3
26. The initial work schedule is being fulfilled satisfactorily with regard to course content, etc.	4,69	0	0	0	1	2	10
27. The knowledge, skills and approaches proposed in the educational guides or programmes are being prop	4,38	0	0	0	1	6	6
28. In general, the appraisal procedures and criteria used up to now are in line with the proposed objectives	4,31	0	0	0	1	7	5
29. The standard demanded in the appraisal is in line with the teaching given	4,23	0	0	0	2	6	5
30. I generally attend the 'in situ' classes and other activities programmed in the Master's Degree on a regula	4,92	0	0	0	0	1	12

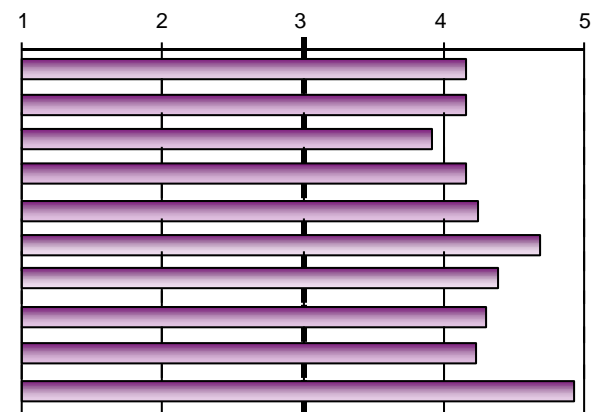
TEACHING APPROAC

31. The professors comply with the scheduled timetable	4,85	0	0	0	0	2	11
32. The professors have demonstrated that they have satisfactory knowledge of the subjects in question	4,92	0	0	0	0	1	12
33. The professors have a positive attitude towards the students	4,69	0	0	0	0	4	9
34. Would you exclude any of the professors from th	Yes	7	54,00%	No	6	46,00%	
If yes, please state how many (number):	N°	1	2				
	Freq	6	1				

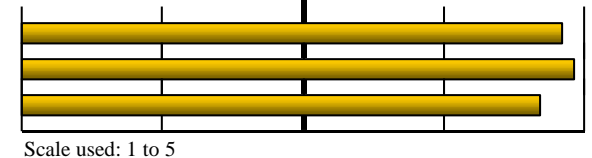

Scale used: 1 to 5

OVERALL

OVERALL	AVERAGE	N/C	Frequency Response				
			1	2	3	4	5
Satisfaction with the Master's Degree	4,38	0	0	0	1	6	6
Quality of the teaching staff	4,31	0	0	0	1	7	5
Relevance of the Master's Degree	4,69	0	0	0	0	4	9
Good value for money	4,15	0	0	0	2	7	4
Recommend this Master's Degree to other students	4,58	1	0	0	0	5	7
Usefulness of the Master's Degree	4,38	0	0	0	1	6	6

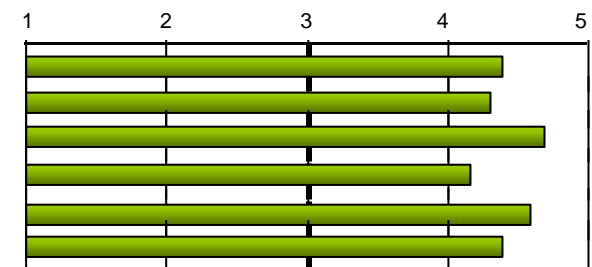

Scale used: 1 to 5

ADAPTING TEACHING DUE TO COVID

Satisfaction with the process of adapting face-to-face teaching to non-face-to-face teaching that the master has done due to COVID-19	4,60	8	0	0	1	0	4
---	------	---	---	---	---	---	---

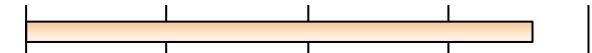

(Mid-Course Survey. STUDENTS)

Master course code: 22-2151

Name of the Masters course: M.U. en Intervención Psicológica en ámbitos sociales

Reasons for which you are doing this Master's Degree:

To seek promotion at work	To improve job opportunities	Other reasons:		
1	11	completar formació		1
8,00%	85,00%	Especialización		1