

**( Mid-Course Survey. STUDENTS )**
**2171 - MÁSTER UNIVERSITARIO EN CIENCIAS ACTUARIALES Y FINANCIERAS**

	Yes	NO
Are you working while following your Master's Degree?	1	6
	14,00%	86,00%

	Yes	NO
Have you received any kind of scholarship/grant for this Master's Degree?	1	6
	14,00%	86,00%

TRAINING PROGRAMME	AVERAGE	Frequency Response					
		N/C	1	2	3	4	5
1. The objectives and graduate profile of the Master's Degree are described clearly in a transparent and acces	4,00	0	0	0	2	3	2
2. The requirements for getting on the Master's Degree are transparent and accessible	4,57	0	0	0	0	3	4
3. The subjects taught thus far are appropriate for the objectives of the Master's Degree	3,00	0	1	2	1	2	1
4. Considering the coursework thus far, there is an appropriate balance between theory and practice	2,86	0	2	1	1	2	1
5. Considering the coursework thus far, the content is significantly different from what I studied during my g	4,29	0	0	0	2	1	4
6. The educational programmes or guides to the modules are accessible before enrolling	4,14	0	0	1	1	1	4
7. The information in the educational programmes or guides is extensive and detailed (objectives, content, m	4,14	0	0	0	2	2	3
8. The organization and management of the Master's Degree is satisfactory	2,29	0	3	1	2	0	1
9. The information received (enrolment process, pre-registration, information on scholarships, etc.) has been	3,67	1	0	0	2	4	0
10. All the lessons envisaged by this stage of the course have been given	4,29	0	0	1	0	2	4
11. The initial planning and programmed activities are being adhered to	3,57	0	1	1	1	1	3
12. Coordination between teaching staff is satisfactory	2,86	0	2	1	2	0	2
<b>INFRASTRUCTURE</b>							
13. The classrooms and their equipment are appropriate for the Master's Degree	2,86	0	3	0	1	1	2
14. The areas set aside for working and studying and their equipment are appropriate for the requirements of	3,00	0	2	1	1	1	2
15. The laboratories, workshops and experimental areas and their equipment are appropriate for teaching pur	2,40	2	2	0	2	1	0
16. I consider that the library and reading room facilities are satisfactory	3,67	1	1	0	2	0	3
17. The quantity, quality and accessibility of information in the library and documentary archives are approp	3,80	2	1	0	1	0	3
<b>STUDENT TUTORIALS</b>							
18. The tutorial needs are being met to my satisfaction	3,86	0	1	0	1	2	3
19. The professors have adhered to the schedule established for tutorials	4,29	0	0	0	2	1	4

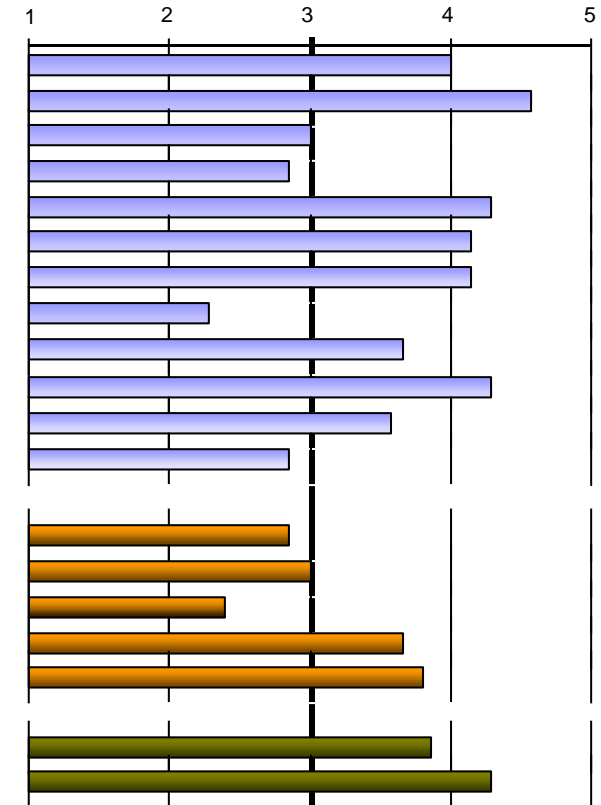

Scale used: 1 to 5

	0	1	2-4	5-7	8-10	>10
	0	2	2	1	0	2
20. Total hours spent in tutorials during this course	0,00%	29,00%	29,00%	14,00%	0,00%	29,00%

 Total respondents:  Enrollment: 

Period of survey: 21/05/2024 - 24/06/2024

**( Mid-Course Survey. STUDENTS )**
**2171 - MÁSTER UNIVERSITARIO EN CIENCIAS ACTUARIALES Y FINANCIERAS**

TEACHING-LEARNING PROCESS	AVERAGE	N/C	Frequency Response				
			1	2	3	4	5
21. In general, the teaching methodologies used encourage students to get involved in the subject	3,43	0	1	1	1	2	2
22. The teaching/learning methodologies used develop the skills of analysis and synthesis	3,29	0	1	2	0	2	2
23. The practical work in the modules adequately supports the theoretical element	3,71	0	1	1	0	2	3
24. The recommended course material is appropriate for educational requirements	3,67	1	0	2	0	2	2
25. The bibliography of the different modules is appropriate and up-to-date	3,17	1	2	0	1	1	2
26. The initial work schedule is being fulfilled satisfactorily with regard to course content, etc.	3,00	0	2	0	2	2	1
27. The knowledge, skills and approaches proposed in the educational guides or programmes are being prop	3,14	0	2	1	0	2	2
28. In general, the appraisal procedures and criteria used up to now are in line with the proposed objectives	3,86	0	1	1	0	1	4
29. The standard demanded in the appraisal is in line with the teaching given	4,00	0	0	0	3	1	3
30. I generally attend the 'in situ' classes and other activities programmed in the Master's Degree on a regula	5,00	0	0	0	0	0	7

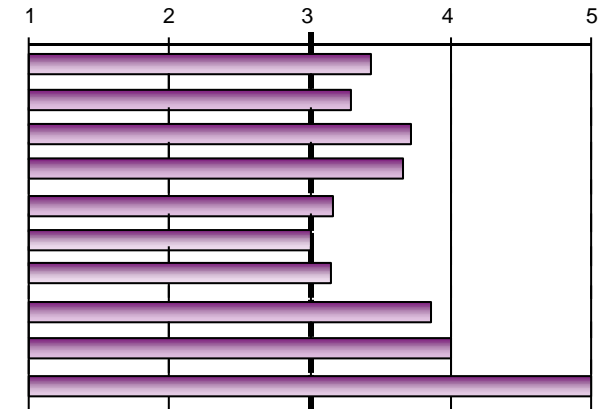
**TEACHING APPROAC**

31. The professors comply with the scheduled timetable	4,00	0	1	0	1	1	4
32. The professors have demonstrated that they have satisfactory knowledge of the subjects in question	4,00	0	0	1	1	2	3
33. The professors have a positive attitude towards the students	3,86	0	1	1	0	1	4
34. Would you exclude any of the professors from th	Yes	4	57,00%	No	3	43,00%	
If yes, please state how many (number):	Nº	2	4	5			
	Freq	1	1	2			

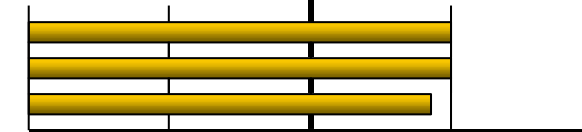

Scale used: 1 to 5

**OVERALL**

OVERALL	AVERAGE	N/C	Frequency Response				
			1	2	3	4	5
Satisfaction with the Master's Degree	3,67	1	0	2	0	2	2
Quality of the teaching staff	3,67	1	1	0	1	2	2
Relevance of the Master's Degree	3,67	1	2	0	0	0	4
Good value for money	3,67	1	1	1	0	1	3
Recommend this Master's Degree to other students	3,50	1	2	0	0	1	3
Usefulness of the Master's Degree	3,83	1	1	0	1	1	3

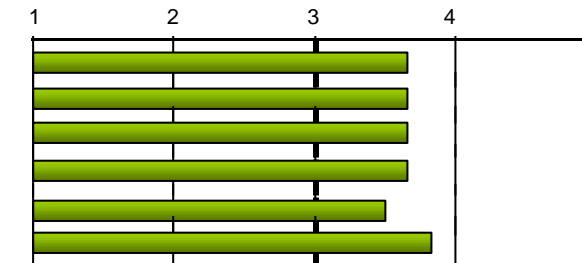

Scale used: 1 to 5

( Mid-Course Survey. STUDENTS )

2171 - MÁSTER UNIVERSITARIO EN CIENCIAS ACTUARIALES Y FINANCIERAS

Reasons for which you are doing this Master's Degree:

To seek promotion at work	To improve job opportunities	Other reasons:		
0	6	Buenos indicadores labores de la profesión e intereses comunes con las materias de estudio.		1
0,00%	86,00%	Aumentar los conocimientos sobre el sector asegurador y tener un punto de vista más técnico.		1