

(Mid-Course Survey. STUDENTS)

2211 - MÁSTER UNIVERSITARIO EN PSICOPEDAGOGÍA

	Yes	NO
Are you working while following your Master's Degree?	2	3
	40,00%	60,00%

	Yes	NO
Have you received any kind of scholarship/grant for this Master's Degree?	2	3
	40,00%	60,00%

TRAINING PROGRAMME	AVERAGE	Frequency Response					
		N/C	1	2	3	4	5
1. The objectives and graduate profile of the Master's Degree are described clearly in a transparent and acces	2,60	0	1	1	2	1	0
2. The requirements for getting on the Master's Degree are transparent and accessible	3,20	0	1	1	0	2	1
3. The subjects taught thus far are appropriate for the objectives of the Master's Degree	3,20	0	0	2	1	1	1
4. Considering the coursework thus far, there is an appropriate balance between theory and practice	2,00	0	1	3	1	0	0
5. Considering the coursework thus far, the content is significantly different from what I studied during my g	3,20	0	0	0	4	1	0
6. The educational programmes or guides to the modules are accessible before enrolling	3,20	0	0	2	1	1	1
7. The information in the educational programmes or guides is extensive and detailed (objectives, content, m	3,60	0	0	0	3	1	1
8. The organization and management of the Master's Degree is satisfactory	1,40	0	3	2	0	0	0
9. The information received (enrolment process, pre-registration, information on scholarships, etc.) has been	1,60	0	2	3	0	0	0
10. All the lessons envisaged by this stage of the course have been given	3,40	0	0	0	3	2	0
11. The initial planning and programmed activities are being adhered to	2,60	0	0	2	3	0	0
12. Coordination between teaching staff is satisfactory	2,00	0	1	3	1	0	0

INFRASTRUCTURE							
13. The classrooms and their equipment are appropriate for the Master's Degree	3,60	0	0	1	1	2	1
14. The areas set aside for working and studying and their equipment are appropriate for the requirements of	3,60	0	0	1	1	2	1
15. The laboratories, workshops and experimental areas and their equipment are appropriate for teaching pur	2,75	1	0	1	3	0	0
16. I consider that the library and reading room facilities are satisfactory	3,60	0	0	1	2	0	2
17. The quantity, quality and accessibility of information in the library and documentary archives are approp	3,40	0	0	1	2	1	1

STUDENT TUTORIALS							
18. The tutorial needs are being met to my satisfaction	3,40	0	0	1	2	1	1
19. The professors have adhered to the schedule established for tutorials	4,00	0	0	0	1	3	1

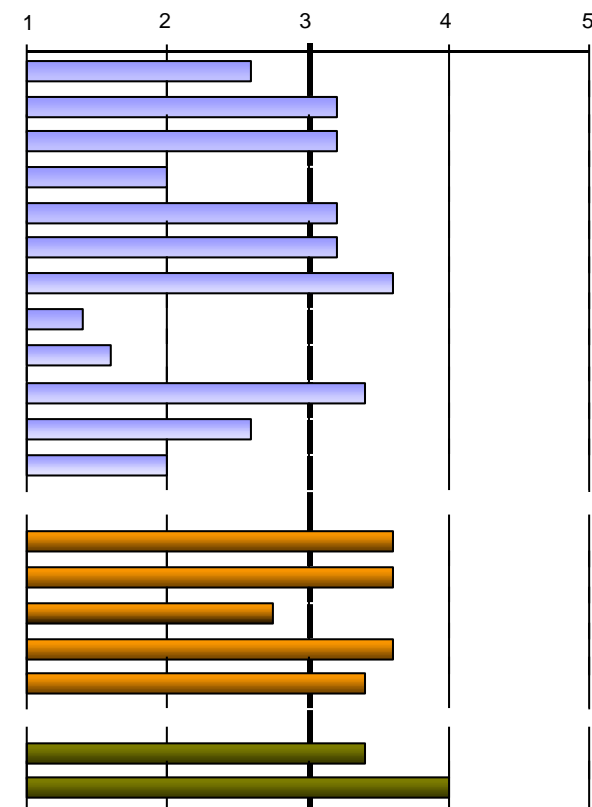

Scale used: 1 to 5

	0	1	2-4	5-7	8-10	>10
20. Total hours spent in tutorials during this course	0	0	2	2	1	0
	0,00%	0,00%	40,00%	40,00%	20,00%	0,00%

Total respondents:	5	Enrollment:	30
--------------------	---	-------------	----

Period of survey: 21/05/2024 - 24/06/2024

(Mid-Course Survey. STUDENTS)

2211 - MÁSTER UNIVERSITARIO EN PSICOPEDAGOGÍA

TEACHING-LEARNING PROCESS

	AVERAGE	N/C	Frequency Response				
			1	2	3	4	5
21. In general, the teaching methodologies used encourage students to get involved in the subject	2,60	0	0	2	3	0	0
22. The teaching/learning methodologies used develop the skills of analysis and synthesis	3,40	0	0	1	2	1	1
23. The practical work in the modules adequately supports the theoretical element	3,40	0	0	1	2	1	1
24. The recommended course material is appropriate for educational requirements	3,20	0	0	1	3	0	1
25. The bibliography of the different modules is appropriate and up-to-date	3,40	0	0	1	1	3	0
26. The initial work schedule is being fulfilled satisfactorily with regard to course content, etc.	2,80	0	0	3	1	0	1
27. The knowledge, skills and approaches proposed in the educational guides or programmes are being prop	3,40	0	0	0	4	0	1
28. In general, the appraisal procedures and criteria used up to now are in line with the proposed objectives	3,20	0	0	1	3	0	1
29. The standard demanded in the appraisal is in line with the teaching given	2,00	0	2	1	2	0	0
30. I generally attend the 'in situ' classes and other activities programmed in the Master's Degree on a regula	4,60	0	0	0	1	0	4

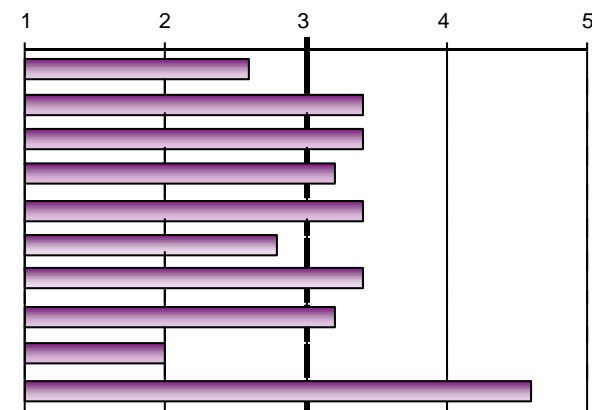

TEACHING APPROAC

31. The professors comply with the scheduled timetable	4,00	0	0	0	1	3	1
32. The professors have demonstrated that they have satisfactory knowledge of the subjects in question	3,80	0	0	0	2	2	1
33. The professors have a positive attitude towards the students	3,40	0	0	1	1	3	0
34. Would you exclude any of the professors from th	Yes	4	80,00%	No	1	20,00%	
If yes, please state how many (number):	Nº	1	2	3			
	Freq	1	1	2			

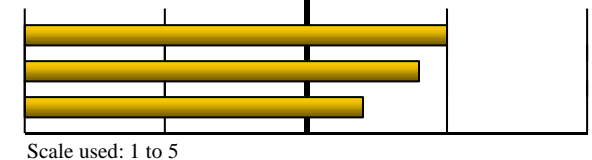

Scale used: 1 to 5

OVERALL

	AVERAGE	N/C	Frequency Response				
			1	2	3	4	5
Satisfaction with the Master's Degree	2,80	0	1	0	3	1	0
Quality of the teaching staff	3,00	0	0	1	3	1	0
Relevance of the Master's Degree	4,00	0	0	0	1	3	1
Good value for money	2,20	0	2	1	1	1	0
Recommend this Master's Degree to other students	2,20	0	2	0	3	0	0
Usefulness of the Master's Degree	3,60	0	0	0	2	3	0

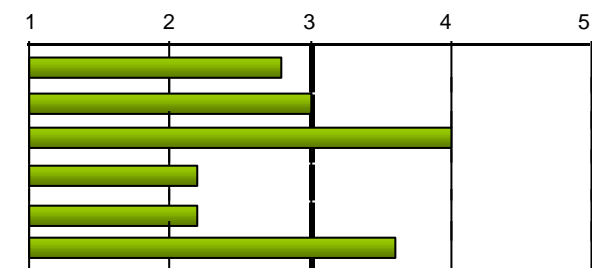

Scale used: 1 to 5

(Mid-Course Survey. STUDENTS)

2211 - MÁSTER UNIVERSITARIO EN PSICOPEDAGOGÍA

Reasons for which you are doing this Master's Degree:

To seek promotion at work	To improve job opportunities	Other reasons:	Oposicions	1
2	1			
40,00%	20,00%			