

**( Mid-Course Survey. STUDENTS )**

 Master course code: **22-2225** Name of the Masters course: **M.U. en Investig. Tratam. y Patología en Drogodependencias**

 ENTITY: **Facultad Psicología**

	Yes	NO
Are you working while following your Master's Degree?	2	4
	33,00%	67,00%

	Yes	NO
Have you received any kind of scholarship/grant for this Master's Degree?	1	5
	17,00%	83,00%

TRAINING PROGRAMME	AVERAGE	Frequency Response					
		N/C	1	2	3	4	5
1. The objectives and graduate profile of the Master's Degree are described clearly in a transparent and acces	4,50	0	0	0	1	1	4
2. The requirements for getting on the Master's Degree are transparent and accessible	4,83	0	0	0	0	1	5
3. The subjects taught thus far are appropriate for the objectives of the Master's Degree	4,67	0	0	0	0	2	4
4. Considering the coursework thus far, there is an appropriate balance between theory and practice	3,83	0	0	2	0	1	3
5. Considering the coursework thus far, the content is significantly different from what I studied during my g	4,67	0	0	0	1	0	5
6. The educational programmes or guides to the modules are accessible before enrolling	5,00	1	0	0	0	0	5
7. The information in the educational programmes or guides is extensive and detailed (objectives, content, m	4,50	0	0	0	0	3	3
8. The organization and management of the Master's Degree is satisfactory	4,50	0	0	0	1	1	4
9. The information received (enrolment process, pre-registration, information on scholarships, etc.) has been	4,83	0	0	0	0	1	5
10. All the lessons envisaged by this stage of the course have been given	5,00	0	0	0	0	0	6
11. The initial planning and programmed activities are being adhered to	4,67	0	0	0	0	2	4
12. Coordination between teaching staff is satisfactory	5,00	0	0	0	0	0	6
<b>INFRASTRUCTURE</b>							
13. The classrooms and their equipment are appropriate for the Master's Degree	4,17	0	0	1	1	0	4
14. The areas set aside for working and studying and their equipment are appropriate for the requirements of	4,00	0	0	1	1	1	3
15. The laboratories, workshops and experimental areas and their equipment are appropriate for teaching pur	4,00	1	0	1	0	2	2
16. I consider that the library and reading room facilities are satisfactory	4,20	1	0	1	0	1	3
17. The quantity, quality and accessibility of information in the library and documentary archives are approp	4,75	2	0	0	0	1	3
<b>STUDENT TUTORIALS</b>							
18. The tutorial needs are being met to my satisfaction	4,80	1	0	0	0	1	4
19. The professors have adhered to the schedule established for tutorials	4,80	1	0	0	0	1	4

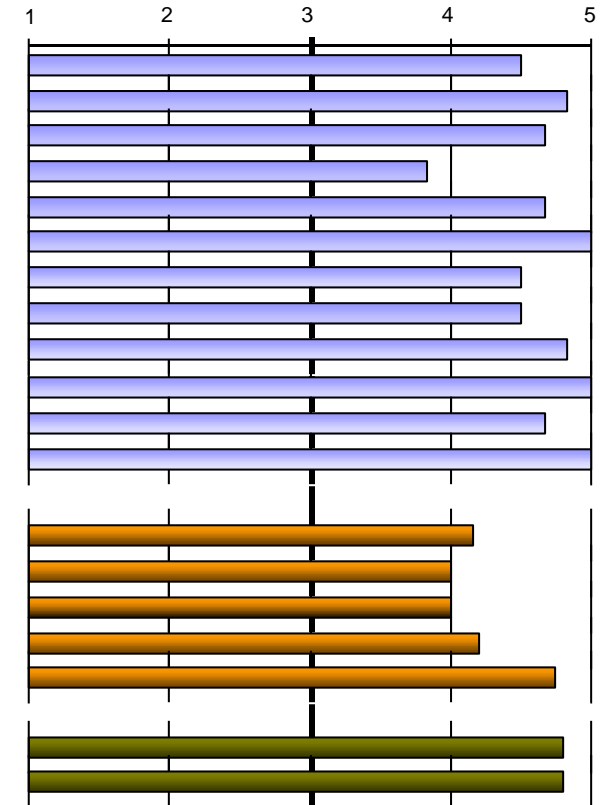

Scale used: 1 to 5

	0	1	2-4	5-7	8-10	>10
20. Total hours spent in tutorials during this course	3	1	0	1	0	0
	60,00%	20,00%	0,00%	20,00%	0,00%	0,00%

 Total respondents: **6** Enrollment UV: **22**

Period of survey: 23/05/2023 - 25/06/2023

**( Mid-Course Survey. STUDENTS )**

 Master course code: **22-2225**

 Name of the Masters course: **M.U. en Investig. Tratam. y Patología en Drogodependencias**

TEACHING-LEARNING PROCESS	Frequency Response						
	AVERAGE	N/C	1	2	3	4	5
21. In general, the teaching methodologies used encourage students to get involved in the subject	4,17	0	1	0	0	1	4
22. The teaching/learning methodologies used develop the skills of analysis and synthesis	4,17	0	1	0	0	1	4
23. The practical work in the modules adequately supports the theoretical element	4,00	1	0	1	1	0	3
24. The recommended course material is appropriate for educational requirements	4,50	0	0	0	0	3	3
25. The bibliography of the different modules is appropriate and up-to-date	4,50	0	0	0	1	1	4
26. The initial work schedule is being fulfilled satisfactorily with regard to course content, etc.	4,50	0	0	0	1	1	4
27. The knowledge, skills and approaches proposed in the educational guides or programmes are being prop	4,67	0	0	0	0	2	4
28. In general, the appraisal procedures and criteria used up to now are in line with the proposed objectives	4,50	0	0	0	1	1	4
29. The standard demanded in the appraisal is in line with the teaching given	4,50	0	0	1	0	0	5
30. I generally attend the 'in situ' classes and other activities programmed in the Master's Degree on a regula	5,00	0	0	0	0	0	6

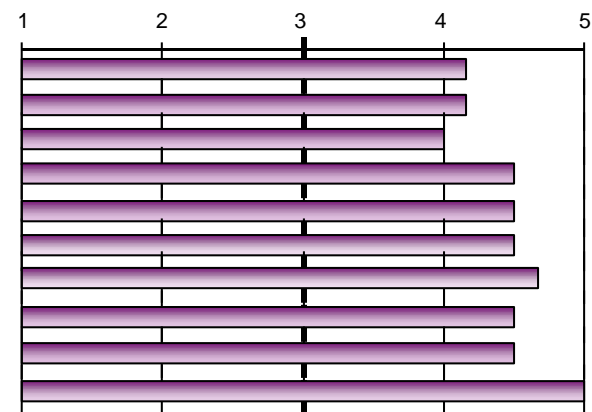
**TEACHING APPROAC**

31. The professors comply with the scheduled timetable	5,00	0	0	0	0	0	6
32. The professors have demonstrated that they have satisfactory knowledge of the subjects in question	4,67	0	0	0	0	2	4
33. The professors have a positive attitude towards the students	5,00	0	0	0	0	0	6
34. Would you exclude any of the professors from th	Yes	2	33,00%	No	4	67,00%	
If yes, please state how many (number):	N°	2	3				
	Freq	1	1				

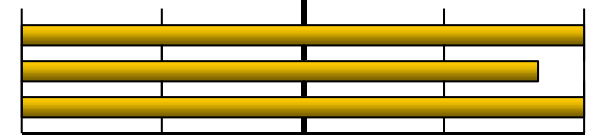

Scale used: 1 to 5

**OVERALL**

OVERALL	Frequency Response						
	AVERAGE	N/C	1	2	3	4	5
Satisfaction with the Master's Degree	4,67	0	0	0	1	0	5
Quality of the teaching staff	4,83	0	0	0	0	1	5
Relevance of the Master's Degree	4,67	0	0	0	1	0	5
Good value for money	4,33	0	0	0	1	2	3
Recommend this Master's Degree to other students	4,67	0	0	0	1	0	5
Usefulness of the Master's Degree	4,67	0	0	0	1	0	5

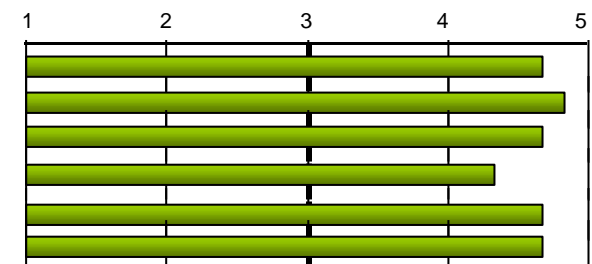

Scale used: 1 to 5

**ADAPTING TEACHING DUE TO COVID**

Satisfaction with the process of adapting face-to-face teaching to non-face-to-face teaching that the master has done due to COVID-19	5,00	3	0	0	0	0	3
---	------	---	---	---	---	---	---

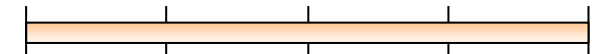

( Mid-Course Survey. STUDENTS )

Master course code: 22-2225

Name of the Masters course: M.U. en Investig, Tratam. y Patología en Drogodependencias

Reasons for which you are doing this Master's Degree:

To seek promotion at work	To improve job opportunities	Other reasons:		
3	2	Formarme más concretamente en este ámbito.		1
50,00%	33,00%	Gran interés clínico en el ámbito de las drogadicciones		1