

( Mid-Course Survey. STUDENTS )

2250 - MÁSTER UNIVERSITARIO EN INGENIERÍA AMBIENTAL

	Yes	NO
Are you working while following your Master's Degree?	4	22
	15,00%	85,00%

	Yes	NO
Have you received any kind of scholarship/grant for this Master's Degree?	5	21
	19,00%	81,00%

TRAINING PROGRAMME	AVERAGE	Frequency Response					
		N/C	1	2	3	4	5
1. The objectives and graduate profile of the Master's Degree are described clearly in a transparent and acces	4,08	0	1	1	2	13	9
2. The requirements for getting on the Master's Degree are transparent and accessible	4,46	0	1	0	2	6	17
3. The subjects taught thus far are appropriate for the objectives of the Master's Degree	3,85	0	1	1	6	11	7
4. Considering the coursework thus far, there is an appropriate balance between theory and practice	3,38	0	2	3	8	9	4
5. Considering the coursework thus far, the content is significantly different from what I studied during my g	3,65	0	1	1	9	10	5
6. The educational programmes or guides to the modules are accessible before enrolling	4,19	0	1	1	4	6	14
7. The information in the educational programmes or guides is extensive and detailed (objectives, content, m	3,88	0	1	1	6	10	8
8. The organization and management of the Master's Degree is satisfactory	3,42	0	2	4	6	9	5
9. The information received (enrolment process, pre-registration, information on scholarships, etc.) has been	3,88	2	2	1	3	10	8
10. All the lessons envisaged by this stage of the course have been given	4,44	1	1	0	2	6	16
11. The initial planning and programmed activities are being adhered to	4,16	1	1	0	2	13	9
12. Coordination between teaching staff is satisfactory	3,88	0	1	3	3	10	9

INFRASTRUCTURE							
13. The classrooms and their equipment are appropriate for the Master's Degree	3,92	0	1	2	4	10	9
14. The areas set aside for working and studying and their equipment are appropriate for the requirements of	3,92	0	1	1	6	9	9
15. The laboratories, workshops and experimental areas and their equipment are appropriate for teaching pur	3,92	0	1	2	5	8	10
16. I consider that the library and reading room facilities are satisfactory	4,13	3	1	1	2	9	10
17. The quantity, quality and accessibility of information in the library and documentary archives are approp	4,09	4	1	1	2	9	9

STUDENT TUTORIALS							
18. The tutorial needs are being met to my satisfaction	4,10	5	2	0	2	7	10
19. The professors have adhered to the schedule established for tutorials	4,37	7	1	0	2	4	12

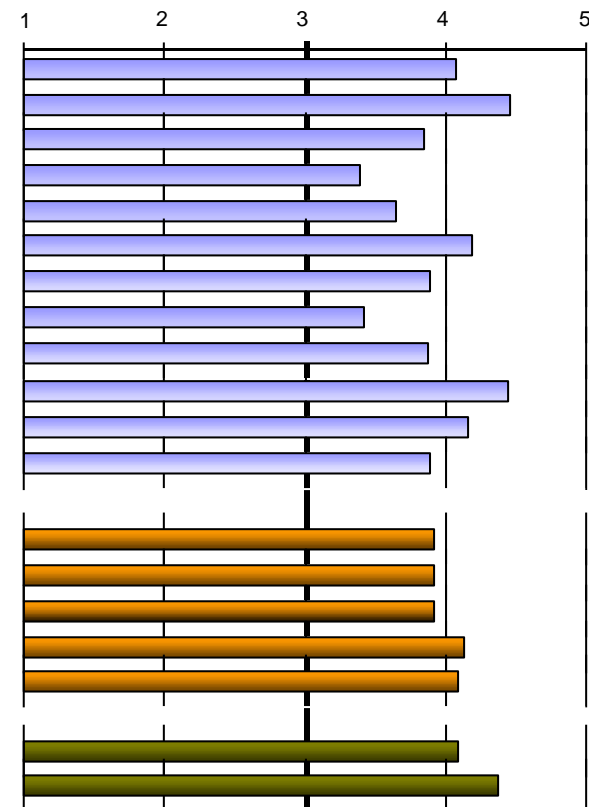

Scale used: 1 to 5

	0	1	2-4	5-7	8-10	>10
20. Total hours spent in tutorials during this course	3	8	9	0	0	2
	14,00%	36,00%	41,00%	0,00%	0,00%	9,00%

Total respondents:	26	Enrollment:	33
--------------------	----	-------------	----

Period of survey: 21/05/2024 - 24/06/2024

( Mid-Course Survey. STUDENTS )

2250 - MÁSTER UNIVERSITARIO EN INGENIERÍA AMBIENTAL

TEACHING-LEARNING PROCESS

	AVERAGE	N/C	Frequency Response				
			1	2	3	4	5
21. In general, the teaching methodologies used encourage students to get involved in the subject	3,42	0	1	3	9	10	3
22. The teaching/learning methodologies used develop the skills of analysis and synthesis	3,50	0	1	3	8	10	4
23. The practical work in the modules adequately supports the theoretical element	3,92	0	1	1	4	13	7
24. The recommended course material is appropriate for educational requirements	3,77	0	2	1	6	9	8
25. The bibliography of the different modules is appropriate and up-to-date	3,92	1	2	1	2	12	8
26. The initial work schedule is being fulfilled satisfactorily with regard to course content, etc.	4,04	0	1	1	2	14	8
27. The knowledge, skills and approaches proposed in the educational guides or programmes are being prop	4,08	2	1	1	3	9	10
28. In general, the appraisal procedures and criteria used up to now are in line with the proposed objectives	3,88	0	2	0	3	15	6
29. The standard demanded in the appraisal is in line with the teaching given	3,50	0	2	3	8	6	7
30. I generally attend the 'in situ' classes and other activities programmed in the Master's Degree on a regula	4,62	0	1	0	1	4	20

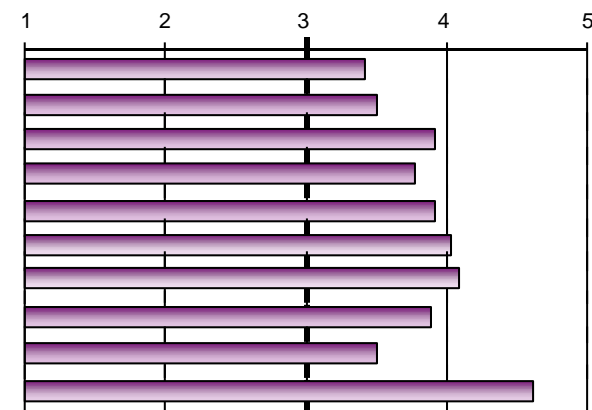

TEACHING APPROAC

31. The professors comply with the scheduled timetable	4,50	0	1	0	2	5	18
32. The professors have demonstrated that they have satisfactory knowledge of the subjects in question	4,42	0	1	0	2	7	16
33. The professors have a positive attitude towards the students	3,88	1	1	2	5	8	9
34. Would you exclude any of the professors from th	Yes	10	38,00%	No	16	62,00%	
If yes, please state how many (number):	Nº	1	2	3			
	Freq	2	7	1			

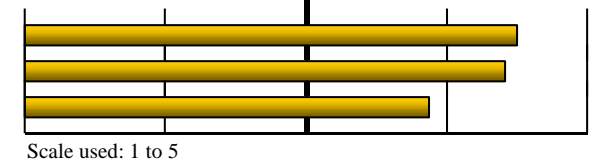

Scale used: 1 to 5

OVERALL

	AVERAGE	N/C	Frequency Response				
			1	2	3	4	5
Satisfaction with the Master's Degree	3,62	0	1	1	9	11	4
Quality of the teaching staff	3,85	0	1	4	2	10	9
Relevance of the Master's Degree	3,96	0	1	0	7	9	9
Good value for money	3,64	1	2	2	5	10	6
Recommend this Master's Degree to other students	3,68	1	3	0	5	11	6
Usefulness of the Master's Degree	4,00	0	1	2	5	6	12

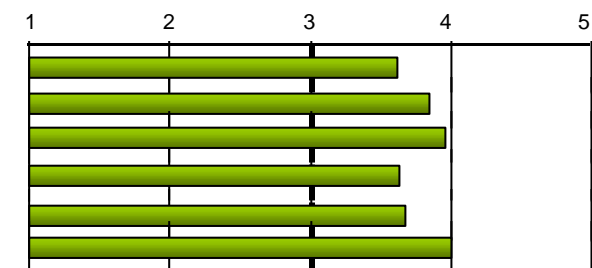

Scale used: 1 to 5

( Mid-Course Survey. STUDENTS )

2250 - MÁSTER UNIVERSITARIO EN INGENIERÍA AMBIENTAL

Reasons for which you are doing this Master's Degree:

To seek promotion at work	To improve job opportunities	Other reasons:	Investigación y desarrollo	1
10	18		Interés por el Medio Ambiente	1
38,00%	69,00%		Aprender más de la Ingeniería Ambiental	1
			Mayor formación	1