

(Mid-Course Survey. STUDENTS)

2276 - MÁSTER UNIVERSITARIO EN EDUCACIÓN ESPECIAL

	Yes	NO
Are you working while following your Master's Degree?	10	9
	53,00%	47,00%

	Yes	NO
Have you received any kind of scholarship/grant for this Master's Degree?	5	14
	26,00%	74,00%

TRAINING PROGRAMME	AVERAGE	Frequency Response					
		N/C	1	2	3	4	5
1. The objectives and graduate profile of the Master's Degree are described clearly in a transparent and acces	3,42	0	1	4	2	10	2
2. The requirements for getting on the Master's Degree are transparent and accessible	3,89	0	1	0	4	9	5
3. The subjects taught thus far are appropriate for the objectives of the Master's Degree	3,06	1	2	3	7	4	2
4. Considering the coursework thus far, there is an appropriate balance between theory and practice	2,26	0	5	7	4	3	0
5. Considering the coursework thus far, the content is significantly different from what I studied during my g	2,78	1	4	4	3	6	1
6. The educational programmes or guides to the modules are accessible before enrolling	2,74	0	7	1	3	6	2
7. The information in the educational programmes or guides is extensive and detailed (objectives, content, m	3,00	0	4	2	4	8	1
8. The organization and management of the Master's Degree is satisfactory	1,84	0	13	0	2	4	0
9. The information received (enrolment process, pre-registration, information on scholarships, etc.) has been	2,42	0	8	3	1	6	1
10. All the lessons envisaged by this stage of the course have been given	3,42	0	4	0	4	6	5
11. The initial planning and programmed activities are being adhered to	2,63	0	4	7	2	4	2
12. Coordination between teaching staff is satisfactory	2,37	0	8	3	3	3	2

INFRASTRUCTURE							
13. The classrooms and their equipment are appropriate for the Master's Degree	3,00	0	1	5	6	7	0
14. The areas set aside for working and studying and their equipment are appropriate for the requirements of	3,26	0	1	3	6	8	1
15. The laboratories, workshops and experimental areas and their equipment are appropriate for teaching pur	3,19	3	1	3	5	6	1
16. I consider that the library and reading room facilities are satisfactory	3,73	4	0	1	5	6	3
17. The quantity, quality and accessibility of information in the library and documentary archives are approp	3,58	7	0	1	5	4	2

STUDENT TUTORIALS							
18. The tutorial needs are being met to my satisfaction	3,50	7	1	2	3	2	4
19. The professors have adhered to the schedule established for tutorials	4,00	8	0	1	3	2	5

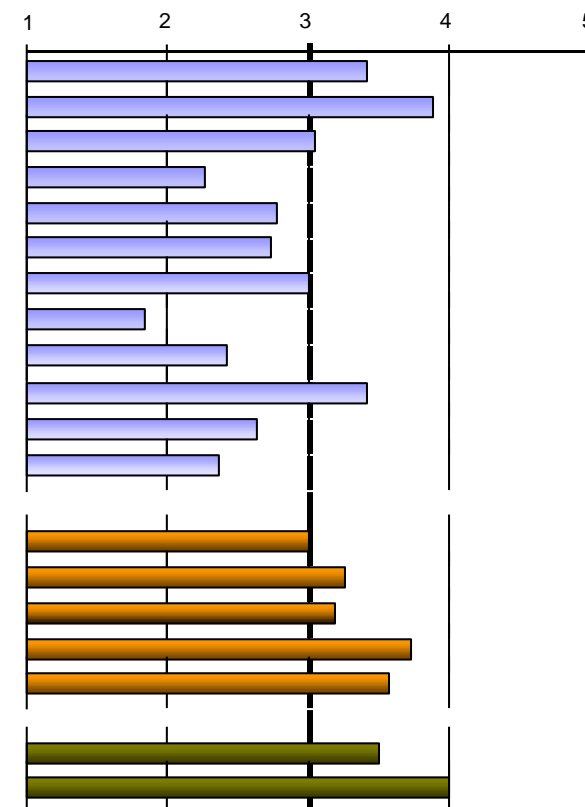

Scale used: 1 to 5

	0	1	2-4	5-7	8-10	>10
20. Total hours spent in tutorials during this course	9	5	2	0	0	1
	53,00%	29,00%	12,00%	0,00%	0,00%	6,00%

Total respondents:	19	Enrollment:	82
--------------------	----	-------------	----

Period of survey: 08/05/2025 - 15/06/2025

(Mid-Course Survey. STUDENTS)

2276 - MÁSTER UNIVERSITARIO EN EDUCACIÓN ESPECIAL

TEACHING-LEARNING PROCESS

	AVERAGE	N/C	Frequency Response				
			1	2	3	4	5
21. In general, the teaching methodologies used encourage students to get involved in the subject	2,32	0	4	8	4	3	0
22. The teaching/learning methodologies used develop the skills of analysis and synthesis	2,47	0	4	6	5	4	0
23. The practical work in the modules adequately supports the theoretical element	2,83	1	1	8	3	5	1
24. The recommended course material is appropriate for educational requirements	3,05	0	2	3	7	6	1
25. The bibliography of the different modules is appropriate and up-to-date	3,17	1	0	5	7	4	2
26. The initial work schedule is being fulfilled satisfactorily with regard to course content, etc.	2,95	0	5	3	2	6	3
27. The knowledge, skills and approaches proposed in the educational guides or programmes are being prop	3,11	0	2	4	5	6	2
28. In general, the appraisal procedures and criteria used up to now are in line with the proposed objectives	3,11	1	1	4	6	6	1
29. The standard demanded in the appraisal is in line with the teaching given	2,63	0	4	6	3	5	1
30. I generally attend the 'in situ' classes and other activities programmed in the Master's Degree on a regula	4,84	0	0	0	0	3	16

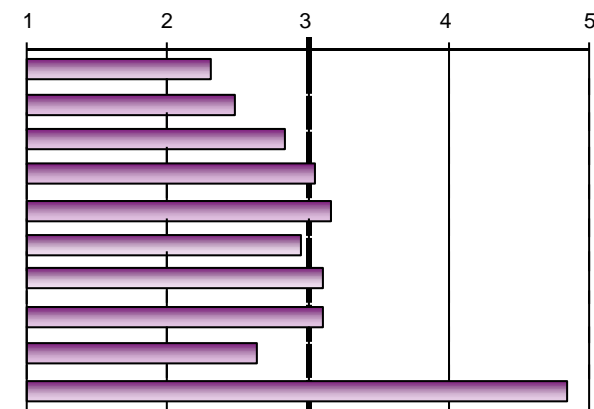

TEACHING APPROAC

31. The professors comply with the scheduled timetable	3,89	1	1	1	2	9	5
32. The professors have demonstrated that they have satisfactory knowledge of the subjects in question	3,44	1	2	2	4	6	4
33. The professors have a positive attitude towards the students	3,89	1	0	0	6	8	4
34. Would you exclude any of the professors from th	Yes	15	83,00%	No	3	17,00%	
If yes, please state how many (number):	Nº	1	2	3	4	5	
	Freq	7	1	3	2	1	

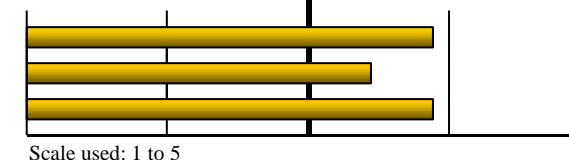

Scale used: 1 to 5

OVERALL

	AVERAGE	N/C	Frequency Response				
			1	2	3	4	5
Satisfaction with the Master's Degree	2,53	2	4	5	4	3	1
Quality of the teaching staff	2,88	2	1	4	8	4	0
Relevance of the Master's Degree	3,18	2	3	3	2	6	3
Good value for money	2,41	2	5	3	6	3	0
Recommend this Master's Degree to other students	2,53	2	6	2	5	2	2
Usefulness of the Master's Degree	2,69	3	2	7	1	6	0

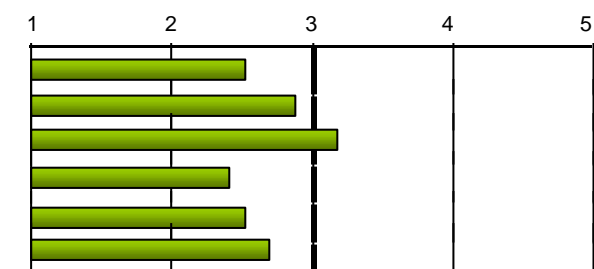

Scale used: 1 to 5

(Mid-Course Survey. STUDENTS)

2276 - MÁSTER UNIVERSITARIO EN EDUCACIÓN ESPECIAL

Reasons for which you are doing this Master's Degree:			
To seek promotion at work	to improve job opportunities	Other reasons:	
8	5		
42,00%	26,00%		
		Punto en mis oposiciones	1
		opos	1
		Ampliar els coneixements en un àmbit que m'agrada.	1
		Mayor formación	1
		para mejorar mis estudios y complementarlos	1
		Formación especializada	1
		Oposiciones	1
		formación en la materia de educación	1
		OPOSICIONES DE MAESTRA	1
		especialización para las oposiciones	1