

SALIDA 15:10 PM

IMPORTANTE - IMPORTANT

Por favor avisad de la parada en la que os vais a bajar a la vuelta para que el conductor sepa con antelación el carril en el que debe posicionarse

Please let the driver know which stop you'll be getting off at on the return trip so they know in advance which lane to position themselves in.

Índice - Index

Rocafort	2
Rocafort - Rotonda Avda.Juan Carlos I	2
Godella	3
Godella Ramón y cajal 18	3
Burjassot	4
Parroquia S. José Obrero (Ctra Liria 172)	4
Piscina Cubierta (Esquina C/ Doctor Moliner con Avda Vicent Andrés Estellés)	4
Valencia	5
Cortes Valencianas - Mediamarkt	5
Hiperacor	6
Nuevo Centro	6
Quart	7
Ángel Guimerà	7
Jesus	8
Giorgeta jesus -> Factory Colchon	9
Joaquin sorolla	10
Avda. Peris y Valero,38 (Parada Bus) (Kaisushi)	11
Avda. Peris y Valero (C/Zapadores) (Bar Mendi)	12
Avda. Peris y Valero, (C/Peñagolosa) (New colchon)	13
Av. Reino Valencia (Pont dels Dimonis)	14
Parotet (Restaurante casa di roma - casa di roma restaurant)	15

Rocafort

Rocafort - Rotonda Avda.Juan Carlos I

En la rotonda donde se indican las flechas

At the roundabout where the arrows are indicated



<https://maps.app.goo.gl/BhXjvTMUHg3GcyBe6>

Godella

Godella Ramón y cajal 18

(Restaurante El Cantó - El Cantó Restaurant)

<https://maps.app.goo.gl/eCoHLq6v5HzCcKeLA>



Burjassot

Parroquia S. José Obrero (Ctra Liria 172)



<https://maps.app.goo.gl/CFqgpcdc9T6hHVLcA>

Piscina Cubierta (Esquina C/ Doctor Moliner con Avda Vicent Andrés Estellés)

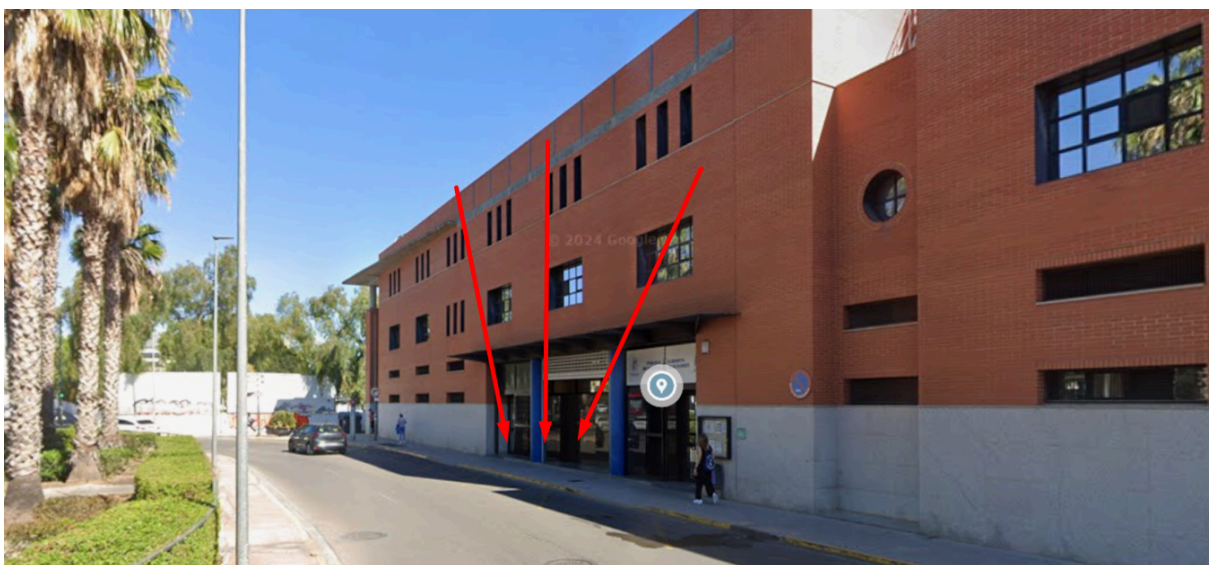

<https://maps.app.goo.gl/NUf7k8N4F3ZCcAXC8>

Valencia

Cortes Valencianas - Mediamarkt



<https://maps.app.goo.gl/oHTM7CvneHAAbshk8>

Hipercor

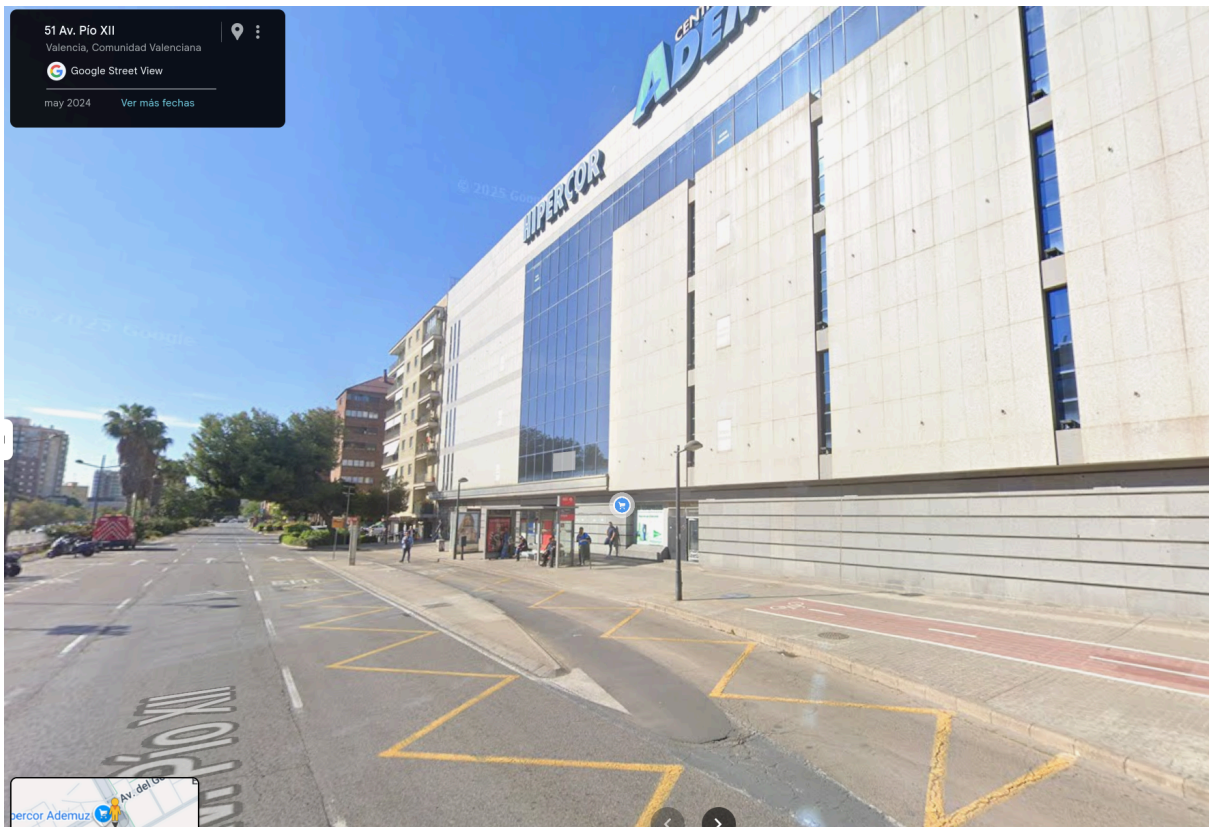

<https://maps.app.goo.gl/DNuEx6rpidzoh9SD6>

Nuevo Centro



<https://maps.app.goo.gl/jrUTQtjNmNFsPkbe9>

Quart

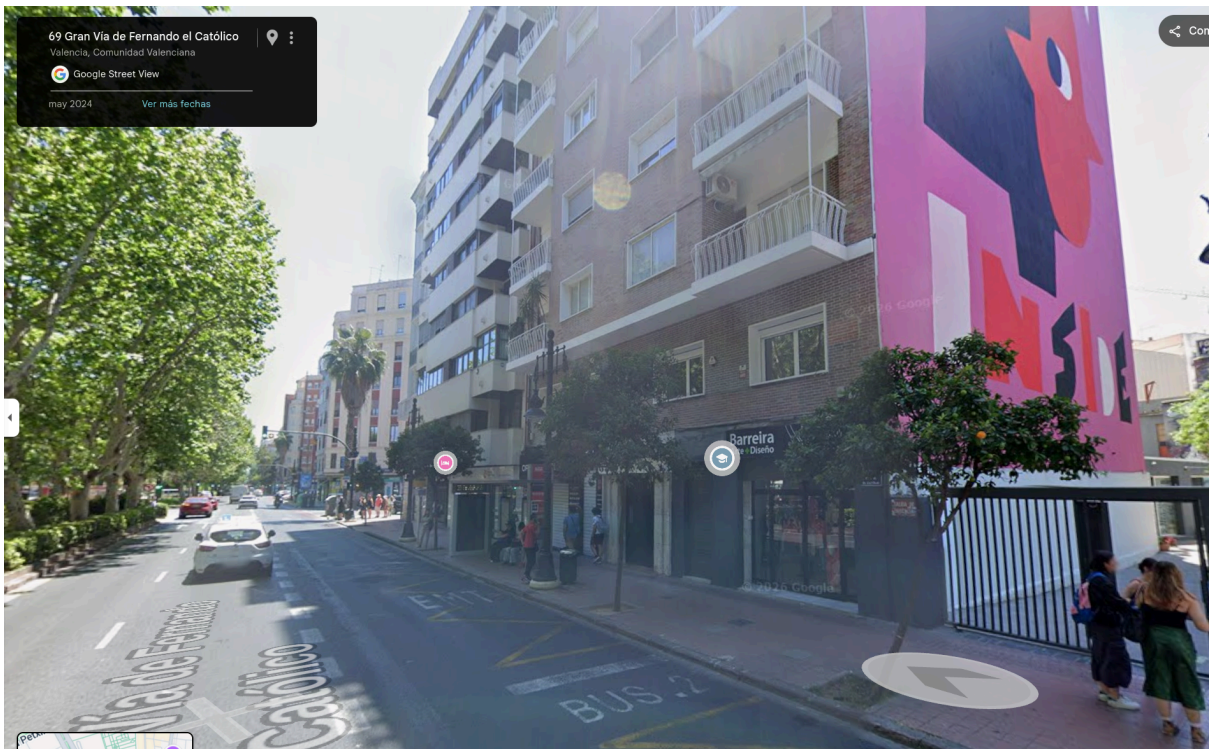

<https://maps.app.goo.gl/FWfpVpBPg7ed2upc9>

Ángel Guimerà

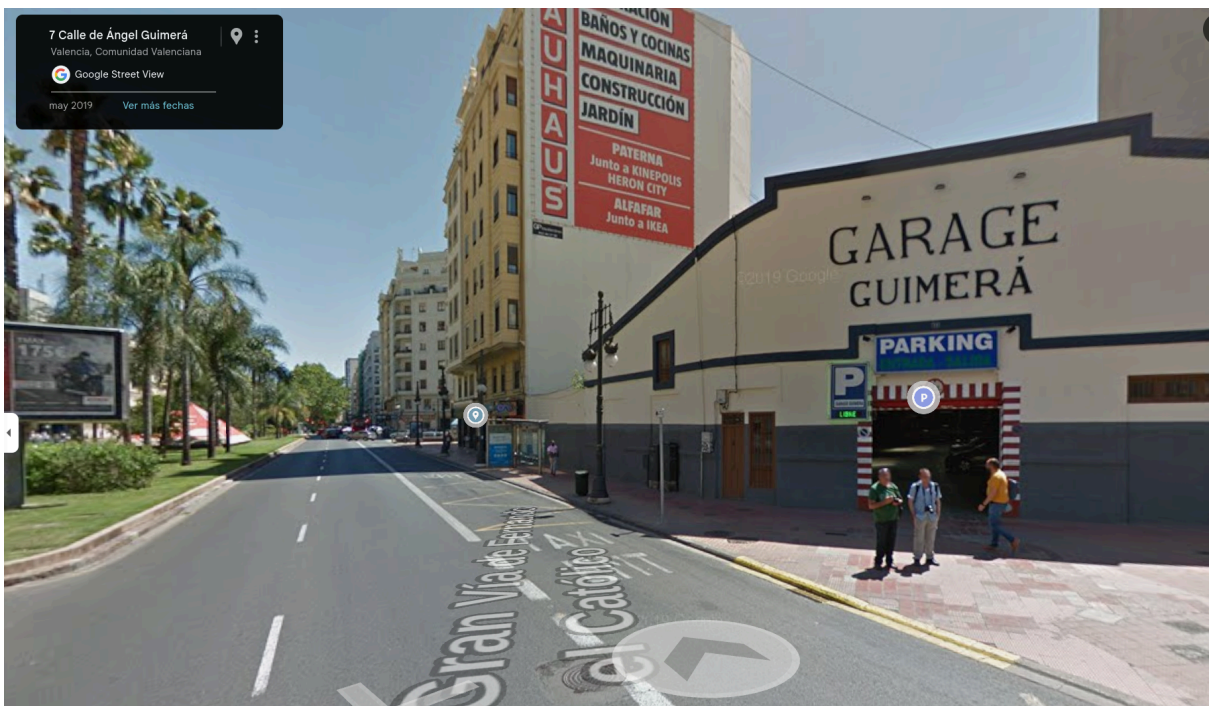

<https://maps.app.goo.gl/5nRmTLmNvUncmn359>

Jesus

<https://maps.app.goo.gl/jyvvH9ENYXvJZB8K8>

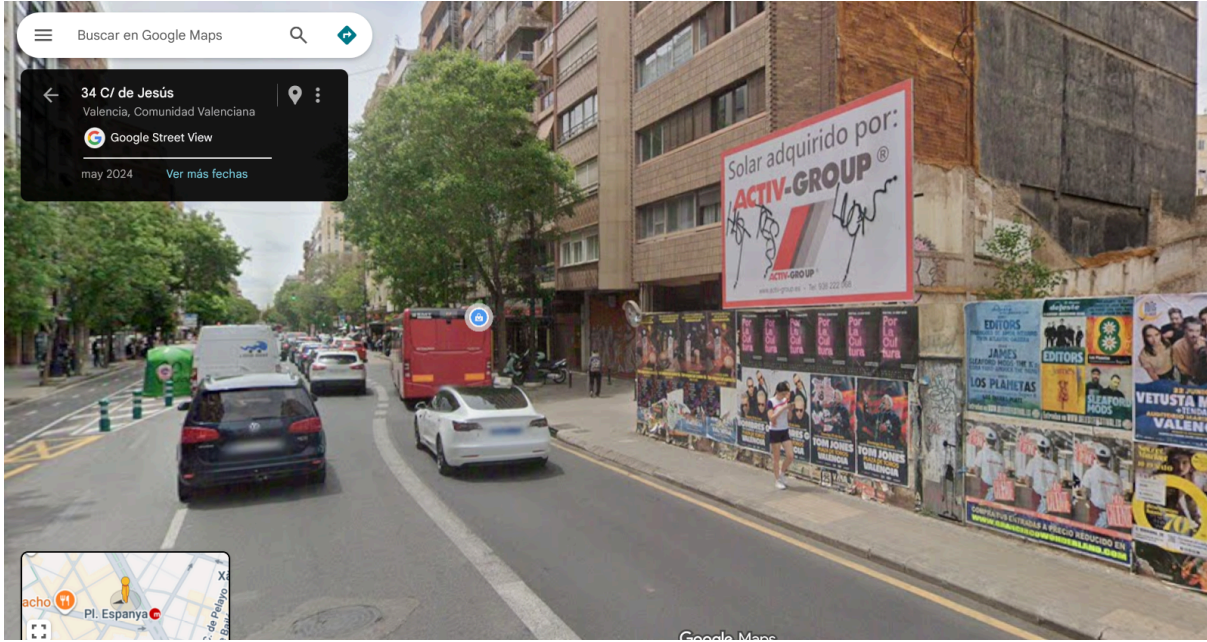

Giorgeta jesus -> Factory Colchon

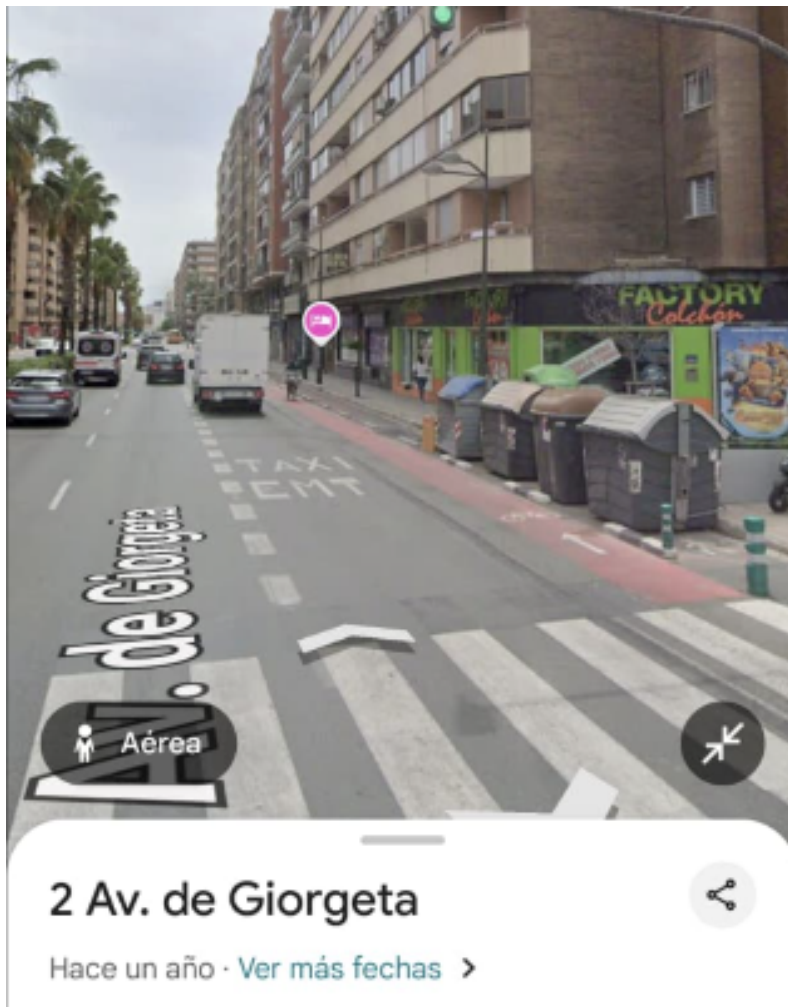

<https://maps.app.goo.gl/CUpZUvMgisUXCzp1A>

Joaquin sorolla

<https://maps.app.goo.gl/Ur3wDmWawyC5Wm7H8>



Avda. Peris y Valero,38 (Parada Bus) (Kaisushi)

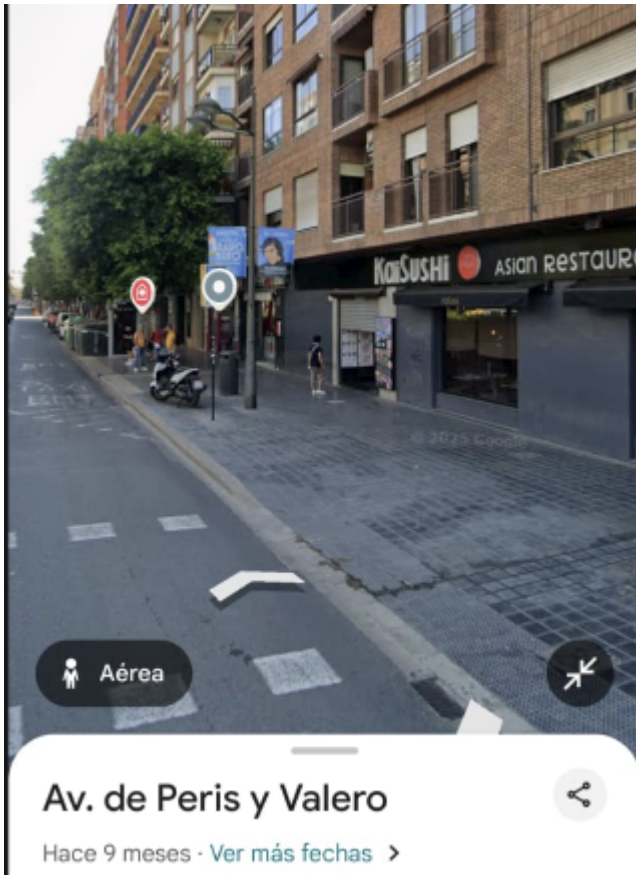

<https://maps.app.goo.gl/otVyp7RwGBJy7pPj6>

Avda. Peris y Valero (C/Zapadores) (Bar Mendi)

<https://maps.app.goo.gl/955kFzjHqGLQq8Nh6>



Avda. Peris y Valero, (C/Peñagolosa) (New colchon)

<https://maps.app.goo.gl/gmZzMFBsmEjB9YZb8>

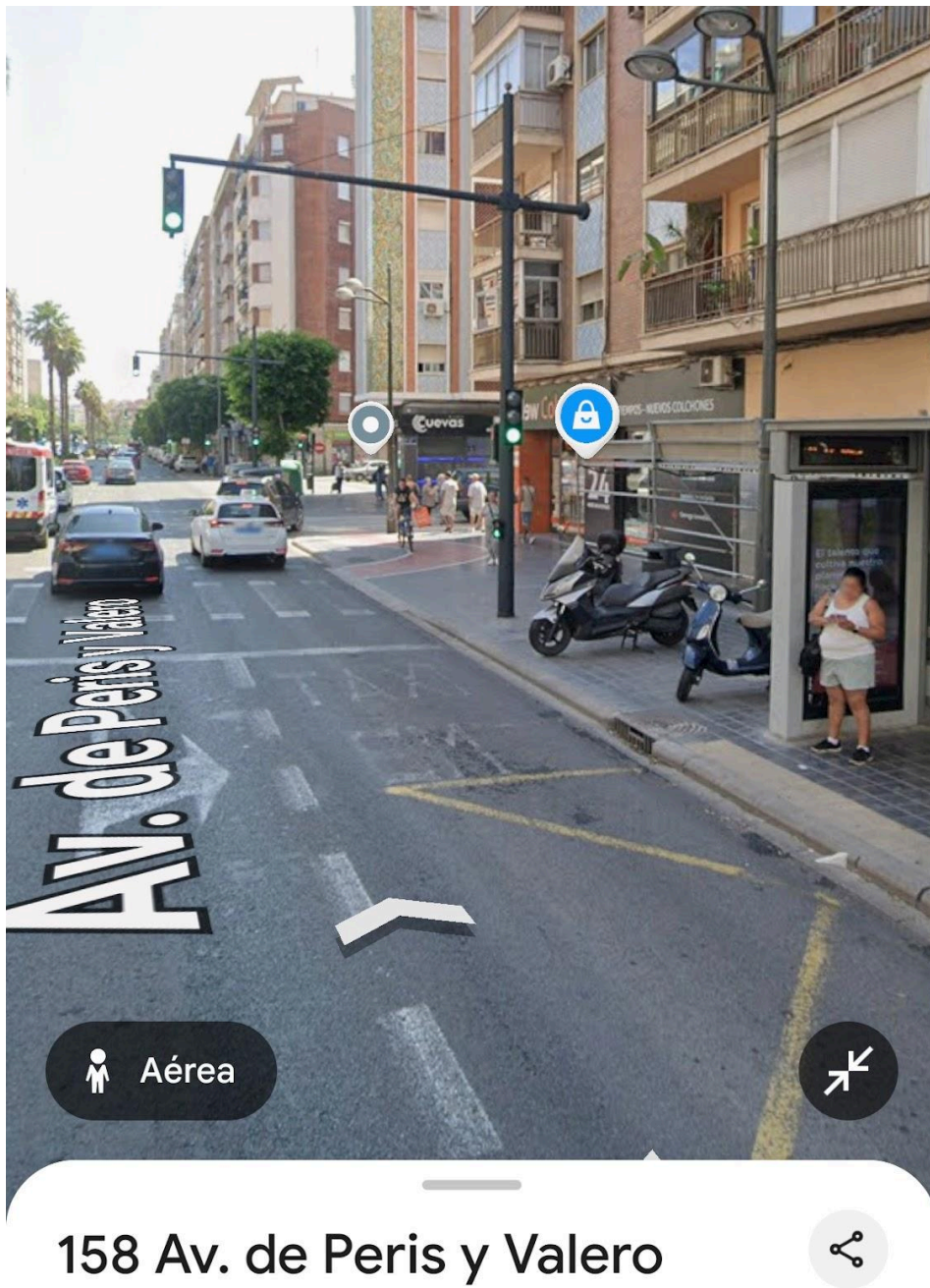

Av. Reino Valencia (Pont dels Dimonis)

Antes del cruce

Before the traffic light

<https://maps.app.goo.gl/o29KcVbKaB1L9TbD9>

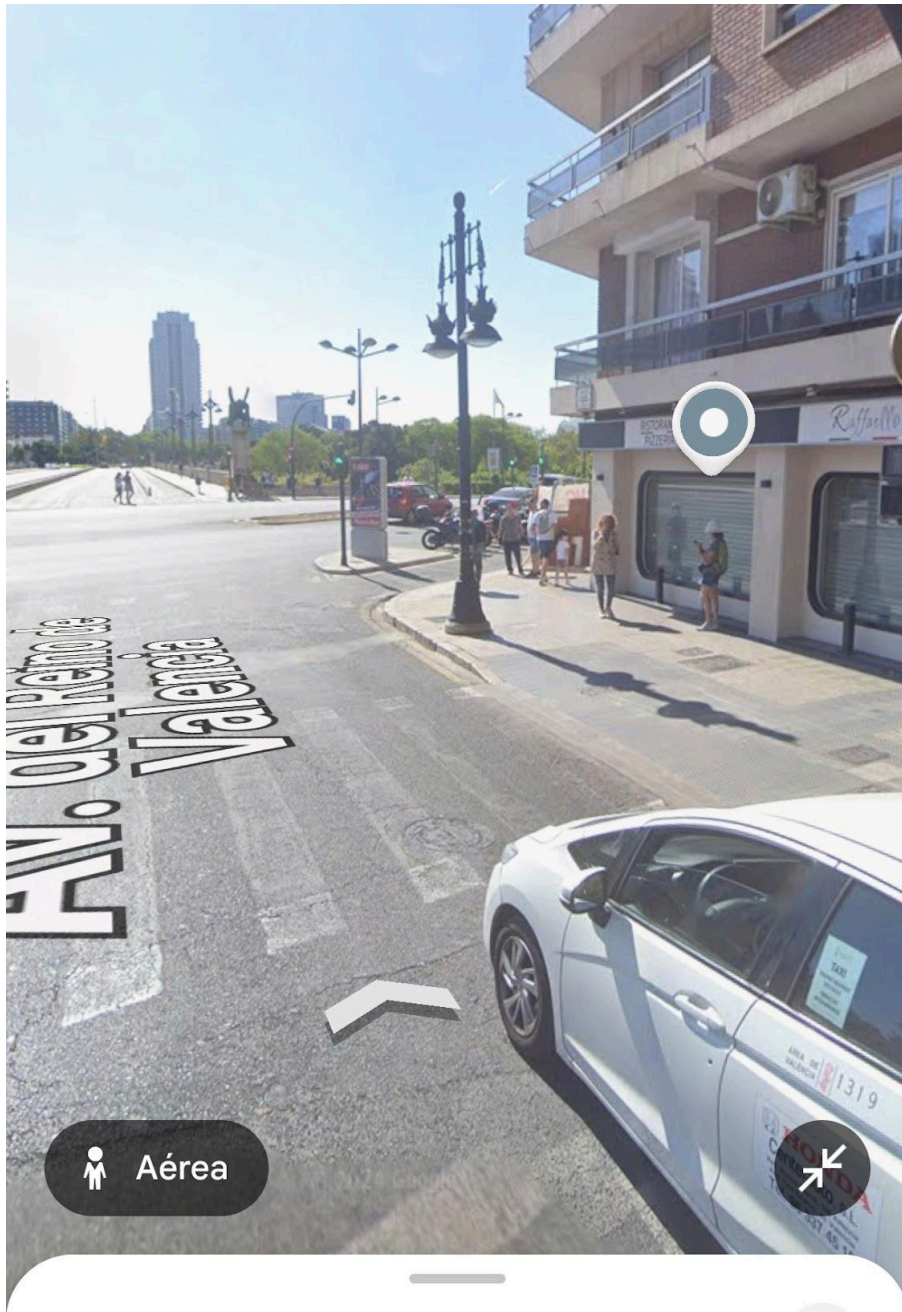

102 Av. del Reino de Valen...



Parotet (Restaurante casa di roma - casa di roma restaurant)

<https://maps.app.goo.gl/6QZNYvy4HDW1fd2A9>

