

Year of completion 2021-2022

**2126 - MÁSTER UNIVERSITARIO EN DIRECCIÓN Y GESTIÓN DE RECURSOS HUMANOS**

Gender	Male	1	33,33%
	Female	2	66,67%
The qualification that I have completed was my first choice in my application to the University?	Yes	3	100,00%
	No	0	0,00%
Usual status during studies	Full-time student	3	100,00%
	Part-time student	0	0,00%

In the future, do you intend to pursue further studies?	Yes		0		0,00%	
	No		3		100,00%	
What kind of studies?	Degree					
	Master's degree					
	Doctorate					
Main reason	Specialisation					
	Employability					
	Career development					
	Others					

Frequency Response

Strongly disagree... Strongly agree

**TRAINING PROCESS / CURRICULUM**

	AVERAGE	N/C	1	2	3	4	5
1. I think that the curriculum has a coherent structure and a good timing	3,33	0	0	1	1	0	1
2. I believe that the curriculum combines theoretical and practical knowledge adequately	2,67	0	1	1	0	0	1
3. I think that the competences developed in my qualification adequately qualify me for professional practice	3,67	0	0	1	0	1	1
	3,22	Average of section					

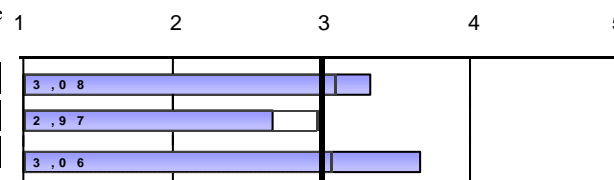
**DEVELOPMENT OF COMPETENCES DURING MASTER'S DEGREE STUDIES**

4. I have gained and applied advanced theoretical and practical knowledge	3,00	0	0	1	1	1	0
5. I am able to solve problems in new environments and multidisciplinary contexts	3,00	0	0	1	1	1	0
6. I feel able to evaluate and select the most suitable scientific theory and methods in the field of study of the MD	3,00	0	0	1	1	1	0
7. In particular cases, I can reflect on ethics and social responsibility	3,33	0	0	1	0	2	0
8. As for the development of new working methods in the field of the MD, I am able to control complex situations	3,00	0	0	1	1	1	0
9. I am able to communicate scientific and technological research results clearly	2,67	0	1	1	0	0	1
10. I have developed sufficient autonomy to participate in research projects or scientific collaborations	3,00	0	0	2	0	0	1
	3,00	Average of section					

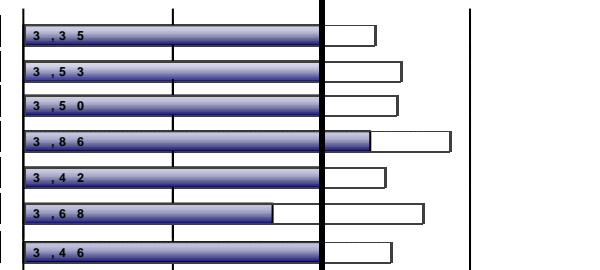
**DEVELOPMENT OF TEACHING**

11. The content included in the course guides was covered as planned	3,67	0	0	1	0	1	1
12. The methodologies used in the different modules were suited to the competences required in the qualification	3,00	0	1	0	1	0	1
13. Overall, I think that the assessment process was suited to the competences taught in the qualification	3,33	0	0	1	1	0	1
14. I received enough information about career opportunities related to my qualification	3,33	0	0	1	0	2	0
15. I felt guided and well advised throughout the development of my studies	3,67	0	0	1	0	1	1
16. The information published on the website was helpful	3,67	0	0	1	0	1	1
	3,44	Average of section					

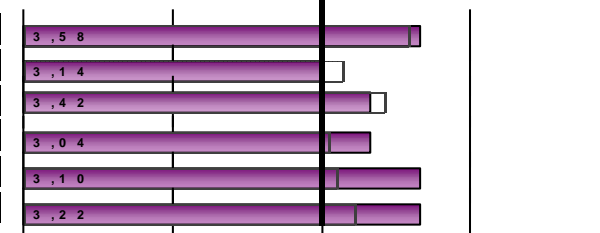

Scale used: 1 to 5

: Global UV Average

Year of completion 2021-2022

**2126 - MÁSTER UNIVERSITARIO EN DIRECCIÓN Y GESTIÓN DE RECURSOS HUMANOS**
**EXTERNAL INTERNSHIPS**

17. Did you carry out external internships during your master's degree studies?	Yes	3	100,00%
	No	0	0,00%

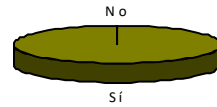

	Frequency Response							AVERAGE	N/C
	1	2	3	4	5	Strongly disagree...	Strongly agree		
<i>Only those who have answered "</i>									
18. Internships were consistent with the professional profiles of my qualification	4	2	5					2,67	0
19. I believe that the internships helped me improve my training	4	2	0					4,00	0
20. The organisation and management of the internships was adequate	3	7	3					3,33	0
Indicates your level of satisfaction with:									
21. My academic tutor	3	8	9					3,33	0
22. My tutor at the host company or institution	4	2	8					3,33	0
23. My internships	4	2	3					3,33	0
								3,33	Average of section

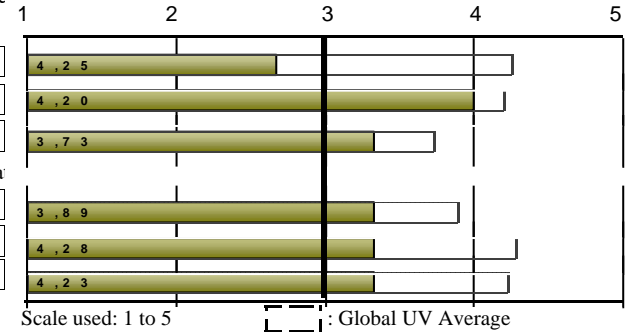

Year of completion 2021-2022

2126 - MÁSTER UNIVERSITARIO EN DIRECCIÓN Y GESTIÓN DE RECURSOS HUMANOS

MOBILITY PROGRAMMES: ERASMUS, SICUE/SENECA, INTERNATIONAL PROGRAMME OR OTHE

24. Did you participate in any mobility programme during your master's degree?	Yes	0	0,00%
	No	3	100,00%

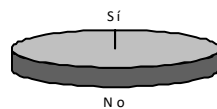

Year of completion 2021-2022

**2126 - MÁSTER UNIVERSITARIO EN DIRECCIÓN Y GESTIÓN DE RECURSOS HUMANOS**

TFM	AVERAGE	N/C	Frequency Response					1	2	3	4	5
			Strongly disagree...	Strongly agree	1	2	3					
34. The objectives of the master's degree final project were made clear from the beginning	3,33	0	1	0	0	1	1					
35. Requirements and assessment criteria for the master's degree final project were suitable and published in advance	3,67	0	1	0	0	0	2					
36. The mark assigned to my master's degree final project was suited to the requirements	3,67	0	1	0	0	0	2					
Indicates your level of satisfaction with:												
37. My tutor for the master's degree final project	3,67	0	1	0	0	0	2					
38. The master's degree final project that I carried out	4,00	0	0	0	1	1	1					
<b>3,67</b> Average of section												

<b>39. Do you have a job?</b>	Yes	1	33,33%
	No	2	66,67%

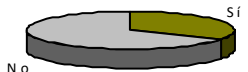

EXPECTATIONS AND OCCUPATION	AVERAGE	N/C	Frequency Response					1	2	3	4	5
			Strongly disagree...	Strongly agree	1	2	3					
Considered that in the labor market situation, the qualification studied at the UV will or will not allow:												
40. (If Yes) To find a better job than the one that I have now	*	0	0	0	0	0	1					
41. (If Not) To find the type of job for which I have prepared	*	1	0	0	1	0	0					
Indicate to what extent the answer that you gave to the previous question is due to the following factors:												
42. The training received during the qualification studied at the UV	3,33	0	0	1	1	0	1					
43. Current conditions of the labour market	2,33	0	0	2	1	0	0					

OVERALL	AVERAGE	N/C	Frequency Response					1	2	3	4	5
			Strongly disagree...	Strongly agree	1	2	3					
Quality of lecturers	3,33	0	0	1	1	0	1					
Facilities and infrastructure	3,67	0	0	1	0	1	1					
Satisfaction with my personal experience, both academic and extracurricular, at the University of Valencia	3,33	0	0	1	1	0	1					
Would you recommend this qualification?	3,67	0	0	0	2	0	1					
<b>3,50</b> Average of section												

 Scale used: 1 to 5  : Global UV Average

Year of completion 2021-2022

**2126 - MÁSTER UNIVERSITARIO EN DIRECCIÓN Y GESTIÓN DE RECURSOS HUMANOS**
**AGGREGATE since: 2014**

BREAKDOWN	TRAINING PROCESS / CURRICULUM								
	Completion course	Only courses is over 2 surveys collected	1.The curriculum has a coherent structure and a good timing		2.The curriculum combines theoretical and practical		3.the competences developed ... adequately qualify me		Average of section
			no. resp.	average	no. resp.	average	no. resp.	average	
Aggregate	59	59	2,93	59	2,68	59	3,05	2,89	
2013-2014	4	4	3,75	4	3,75	4	4	3,83	
2014-2015	8	8	2,88	8	3	8	3,5	3,13	
2015-2016	10	10	2,5	10	1,8	10	2,7	2,33	
2016-2017	9	9	2,22	9	2	9	2,56	2,26	
2017-2018	7	7	2,86	7	3	7	3	2,95	
2018-2019	5	5	3,6	5	3	5	3,8	3,47	
2019-2020	4	4	3	4	3,25	4	2,5	2,92	
2020-2021	5	5	2,6	5	2,8	5	2,2	2,53	
2021-2022	3	3	3,33	3	2,67	3	3,67	3,22	

BREAKDOWN	DEVELOPMENT OF COMPETENCES DURING MASTER'S DEGREE STUDIES															
	Completion course	4.I have gained and applied advanced theoretical and practical		5.I am able to solve problems in new environments and multidisciplinary		6.I feel able to evaluate and select the most appropriate		7.In particular cases, I can reflect on ethics and social responsibility		8.As for the development of new and innovative working methods in		9.I am able to communicate scientific and technological		10.I have developed sufficient autonomy to participate in		Average of section
		no. resp.	average	no. resp.	average	no. resp.	average	no. resp.	average	no. resp.	average	no. resp.	average	no. resp.	average	
Aggregate	59	3,27	58	3,72	56	3,2	58	3,79	57	3,39	57	3,42	56	3,41	3,46	
2013-2014	4	4,25	4	4	4	3,75	4	4	4	3,25	4	3,5	3	3	3,70	
2014-2015	8	3,5	8	3,62	7	2,86	8	3,38	8	3	8	3	8	3,5	3,27	
2015-2016	10	2,8	9	3,56	9	2,67	9	3,56	8	3,5	8	3,5	8	3,25	3,25	
2016-2017	9	3,11	9	3,22	8	2,38	9	3,33	9	3	9	3,22	9	3,22	3,08	
2017-2018	7	3,43	7	4	7	4	7	4,86	7	4	7	3,43	7	3,71	3,92	
2018-2019	5	3,8	5	4,2	5	4,2	5	4,4	5	4	5	4,2	5	3,8	4,09	
2019-2020	4	3,25	4	3,25	4	2,5	4	3	4	3,25	4	2,75	4	2,75	2,96	
2020-2021	5	2,6	5	4,4	5	3,4	5	3,6	5	3	5	3,8	5	3,8	3,51	
2021-2022	3	3	3	3	3	3	3	3,33	3	3	3	2,67	3	3	3,00	

Year of completion **2021-2022**
**2126 - MÁSTER UNIVERSITARIO EN DIRECCIÓN Y GESTIÓN DE RECURSOS HUMANOS**

		DEVELOPMENT OF TEACHING												
		11.The content included in the course guides was covered as planned		12.The methodologies used were suited to the competences		13.Overall, I think that the assessment process was suited		14.I received enough information about career opportunities		15.I felt guided and well advised throughout the development of my		16.The information published on the website was helpful		Average of section
ompletion cours		no. resp.	average	no. resp.	average	no. resp.	average	no. resp.	average	no. resp.	average	no. resp.	average	
Aggregate		58	3,4	59	3,07	58	3,26	59	2,9	59	3,19	57	3,16	3,16
	2013-2014	4	3,75	4	4	4	4	4	3,5	4	3,75	4	4	3,83
	2014-2015	8	3,75	8	3,12	8	3,5	8	3	8	3,38	8	3,5	3,38
	2015-2016	10	2,7	10	2,1	10	2,5	10	2,8	10	2,6	10	2,8	2,58
	2016-2017	8	2,5	9	2,78	9	2,67	9	2,67	9	2,67	8	2,12	2,58
	2017-2018	7	4,43	7	4	7	4	7	2,43	7	4,43	6	3,33	3,78
	2018-2019	5	4	5	3,6	5	3,8	5	3,6	5	3,4	5	3,4	3,63
	2019-2020	4	3,5	4	3	4	3	4	2,75	4	2,75	4	3,75	3,13
	2020-2021	5	2,4	5	2,4	5	3	5	2	5	2	5	2,8	2,43
	2021-2022	3	3,67	3	3	3	3,33	3	3,33	3	3,67	3	3,67	3,44

		EXTERNAL INTERNSHIPS												
		18.Internships were consistent with the professional profiles of my		19.I believe that the internships helped me improve my training		20.The organisation and management of the internships was		Indicates your level of satisfaction with:					Average of section	
								21.My academic tutor		22.My tutor at the host company or		23.My internships		
ompletion cours		no. resp.	average	no. resp.	average	no. resp.	average	no. resp.	average	no. resp.	average	no. resp.	average	
Aggregate		48	3,35	48	3,42	48	3,31	48	3,9	48	3,5	48	3,54	3,50
	2013-2014	2	*	2	*	2	*	2	*	2	*	2	*	*
	2014-2015	4	3	4	3,25	4	3,5	4	3,5	4	3,25	4	3,25	3,29
	2015-2016	10	2,7	10	3,1	10	2,5	10	3,5	10	2,6	10	3,1	2,92
	2016-2017	9	3,22	9	3,11	9	3,67	9	3,78	9	3,11	9	3,67	3,43
	2017-2018	6	4,33	6	3,67	6	3,67	6	5	6	5	6	4	4,28
	2018-2019	4	4,25	4	4	4	4	4	4,5	4	3,5	4	4	4,04
	2019-2020	4	4	4	3,75	4	3,5	4	4,5	4	4,75	4	4	4,08
	2020-2021	2	*	2	*	2	*	2	*	2	*	2	*	*
	2021-2022	3	2,67	3	4	3	3,33	3	3,33	3	3,33	3	3,33	3,33

**(Graduate survey)**

 Year of completion **2021-2022**
**2126 - MÁSTER UNIVERSITARIO EN DIRECCIÓN Y GESTIÓN DE RECURSOS HUMANOS**

Completion course		MOBILITY PROGRAMMES: ERASMUS, SICUE/SENECA, INTERNATIONAL PROGRAMME OR OTHERS															
		26.I believe that the academic level at the host university was suitable		27.I think that the academic recognition of my study period in the		28.Attention and information received from the University of		29.This mobility period helped me improve my language skills		30.I believe that a mobility period is useful for the work/professional		Indicates your level of satisfaction with:				Average of section	
		no. resp.	average	no. resp.	average	no. resp.	average	no. resp.	average	no. resp.	average	no. resp.	average	no. resp.	average		no. resp.
Aggregate		*	*	*	*	*	*	*	*	*	*	*	*	*	*	*	*
2013-2014		*	*	*	*	*	*	*	*	*	*	*	*	*	*	*	*
2014-2015		*	*	*	*	*	*	*	*	*	*	*	*	*	*	*	*
2015-2016		*	*	*	*	*	*	*	*	*	*	*	*	*	*	*	*
2016-2017		*	*	*	*	*	*	*	*	*	*	*	*	*	*	*	*
2017-2018		*	*	*	*	*	*	*	*	*	*	*	*	*	*	*	*
2018-2019		*	*	*	*	*	*	*	*	*	*	*	*	*	*	*	*
2019-2020		*	*	*	*	*	*	*	*	*	*	*	*	*	*	*	*
2020-2021		*	*	*	*	*	*	*	*	*	*	*	*	*	*	*	*
2021-2022		*	*	*	*	*	*	*	*	*	*	*	*	*	*	*	*

Completion course		TFM										EXPECTATIONS AND OCCUPATION								
		34.The objectives of the master's degree final project were made clear		35.Requirements and assessment criteria for the master's degree		36.The mark assigned to my master's degree final project was		Indicates your level of satisfaction with:				Average of section	40.(Job) To find a better job than the one that I have now		41.(Not job) To find the type of job for which I have prepared		42.how much to: The training received during the qualification		43.how much to: Current conditions in the labor market	
		no. resp.	average	no. resp.	average	no. resp.	average	no. resp.	average	no. resp.	average		no. resp.	average	no. resp.	average	no. resp.	average	no. resp.	average
Aggregate		58	3,55	58	3,79	58	3,69	58	3,79	58	3,88	3,74	38	3,47	15	2,73	58	3,17	58	3,17
2013-2014		4	4,5	4	4,5	4	3,5	4	4,75	4	4,5	4,35	1	*	1	*	4	3,75	4	2,75
2014-2015		7	3,57	7	3,86	7	3,71	7	3,86	7	4	3,80	1	*	4	3	7	2,86	7	2,29
2015-2016		10	3,2	10	3,4	10	3,6	10	3,1	10	4	3,46	9	3,33	1	*	10	2,7	10	3,6
2016-2017		9	3,33	9	2,78	9	3,22	9	3,44	9	3,22	3,20	4	2,5	5	2,6	9	2,78	9	3,11
2017-2018		7	3,43	7	4,57	7	4,29	7	3,71	7	3,57	3,91	7	3,29		*	7	3,43	7	3,43
2018-2019		5	4	5	4,2	5	3,8	5	4,4	5	4	4,08	5	4		*	5	4,6	5	3,2
2019-2020		4	3,5	4	4,25	4	3,5	4	3,75	4	3,75	3,75	4	3,75		*	4	3	4	2,5
2020-2021		5	3	5	3,4	5	3,4	5	4,2	5	4,2	3,64	4	3,5	1	*	5	3,2	5	3,6
2021-2022		3	3,33	3	3,67	3	3,67	3	3,67	3	4	3,67	1	*	1	*	3	3,33	3	2,33

Year of completion **2021-2022**
**2126 - MÁSTER UNIVERSITARIO EN DIRECCIÓN Y GESTIÓN DE RECURSOS HUMANOS**

		OVERALL								
		Quality of lecturers		Facilities and infrastructure		Satisfaction with my personal experience at the UV		Would you recommend this qualification?		Average of section
Year of completion	Course	no. resp.	average	no. resp.	average	no. resp.	average	no. resp.	average	
Aggregate		56	3,43	56	3,8	56	3,71	55	3,18	3,53
	2013-2014	3	4,33	3	4,33	3	4,33	2	*	4,36
	2014-2015	7	3,57	7	3,71	7	3,43	7	3,29	3,50
	2015-2016	10	2,5	10	3,3	10	3,6	10	2,5	2,98
	2016-2017	9	2,56	9	3,44	9	3,33	9	2,44	2,94
	2017-2018	7	4,57	7	4,29	7	4,43	7	3,43	4,18
	2018-2019	5	3,8	5	4,6	5	4,4	5	4,2	4,25
	2019-2020	4	3,25	4	3,5	4	3,5	4	3	3,31
	2020-2021	4	3,75	4	3,25	4	2,75	4	3	3,19
	2021-2022	3	3,33	3	3,67	3	3,33	3	3,67	3,50

\* Average of a section is calculated by weighting the number of responses for each item.