

EVALUATION OF OFFICIAL MASTERS COURSES.
(Graduate student survey)

 Year of completion **2021-2022**

 ESTUDY: **2244**

 Name of the Masters course: **Màster Universitari en Psicologia General Sanitària**

Gender	Male	4	26,67%
	Female	11	73,33%
The qualification that I have completed was my first choice in my application to the University?	Yes	14	93,33%
	No	1	6,67%
Usual status during studies	Full-time student	9	60,00%
	Part-time student	6	40,00%

In the future, do you intend to pursue further studies?		What kind of studies?		Main reason	
Yes	11	73,33%	Degree	0	0,00%
No	4	26,67%	Master's degree	7	87,50%
			Doctorate	1	12,50%
			Specialisation	4	44,44%
			Employability	2	22,22%
			Career development	3	33,33%
			Others	0	0,00%

TRAINING PROCESS / CURRICULUM

	AVERAGE	N/C	1	2	3	4	5
1. I think that the curriculum has a coherent structure and a good timing	1,80	0	7	5	2	1	0
2. I believe that the curriculum combines theoretical and practical knowledge adequately	1,60	0	9	4	1	1	0
3. I think that the competences developed in my qualification adequately qualify me for professional practice	1,60	0	9	4	1	1	0
Average of section	1,67						

Frequency Response

Strongly disagree... Strongly agree

1 2 3 4 5

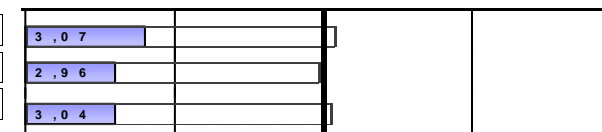
DEVELOPMENT OF COMPETENCES DURING MASTER'S DEGREE STUDIES

4. I have gained and applied advanced theoretical and practical knowledge	1,87	0	7	5	1	2	0
5. I am able to solve problems in new environments and multidisciplinary contexts	2,79	1	4	2	3	3	2
6. I feel able to evaluate and select the most suitable scientific theory and methods in the field of study of the MD	2,57	1	3	5	3	1	2
7. In particular cases, I can reflect on ethics and social responsibility	3,27	0	2	0	7	4	2
8. As for the development of new working methods in the field of the MD, I am able to control complex situations	2,73	0	4	1	6	3	1
9. I am able to communicate scientific and technological research results clearly	3,53	0	2	2	2	4	5
10. I have developed sufficient autonomy to participate in research projects or scientific collaborations	2,93	0	3	3	3	4	2
Average of section	2,82						

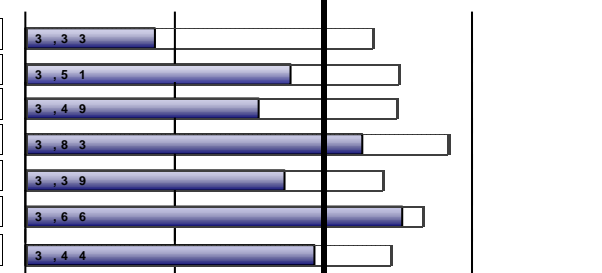
DEVELOPMENT OF TEACHING

11. The content included in the course guides was covered as planned	2,87	0	2	1	10	1	1
12. The methodologies used in the different modules were suited to the competences required in the qualification	2,00	0	5	5	5	0	0
13. Overall, I think that the assessment process was suited to the competences taught in the qualification	2,80	0	2	5	3	4	1
14. I received enough information about career opportunities related to my qualification	1,93	0	8	2	3	2	0
15. I felt guided and well advised throughout the development of my studies	1,93	0	7	3	4	1	0
16. The information published on the website was helpful	2,47	0	5	1	6	3	0
Average of section	2,33						

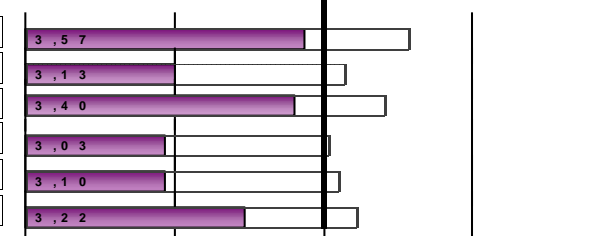

Scale used: 1 to 5

 Global UV Average

EXTERNAL INTERNSHIPS

17. Did you carry out external internships during your master's degree studies?	Yes	13	86,67%
	No	2	13,33%

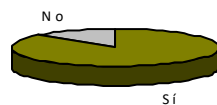

<i>Only those who have answered "</i>	Frequency Response							AVERAGE	N/C
	Strongly disagree...	Strongly agree	1	2	3	4	5		
18. Internships were consistent with the professional profiles of my qualification	4	2	8	0	0	0	0	4,23	0
19. I believe that the internships helped me improve my training	4	2	0	7	0	0	0	4,00	0
20. The organisation and management of the internships was adequate	3	7	2	6	0	0	0	3,62	0
Indicates your level of satisfaction with:									
21. My academic tutor	3	9	2	4	4	0	0	3,62	0
22. My tutor at the host company or institution	4	2	7	9	1	1	0	4,15	0
23. My internships	4	2	3	6	1	4	0	3,92	0
								3,92	<i>Average of section</i>

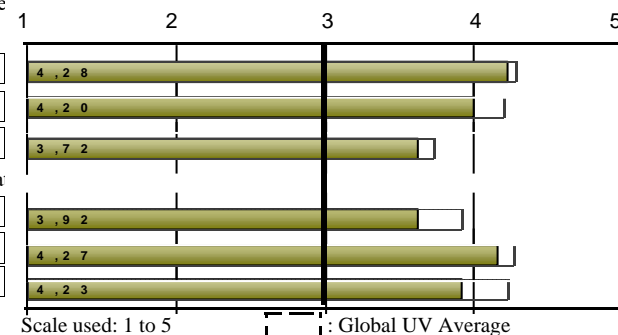

MOBILITY PROGRAMMES: ERASMUS, SICUE/SENECA, INTERNATIONAL PROGRAMME OR OTHE

24. Did you participate in any mobility programme during your master's degree?	Yes	0	0,00%
	No	15	100,00%

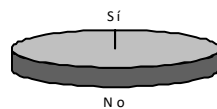

TFM

	AVERAGE	N/C	Frequency Response				
			1	2	3	4	5
34. The objectives of the master's degree final project were made clear from the beginning	3,60	0	2	2	2	3	6
35. Requirements and assessment criteria for the master's degree final project were suitable and published in advance	3,53	0	2	1	3	5	4
36. The mark assigned to my master's degree final project was suited to the requirements	4,00	0	2	1	0	4	8
Indicates your level of satisfaction with:							
37. My tutor for the master's degree final project	4,60	0	0	0	2	2	11
38. The master's degree final project that I carried out	4,67	0	0	0	1	3	11
	4,08	<i>Average of section</i>					

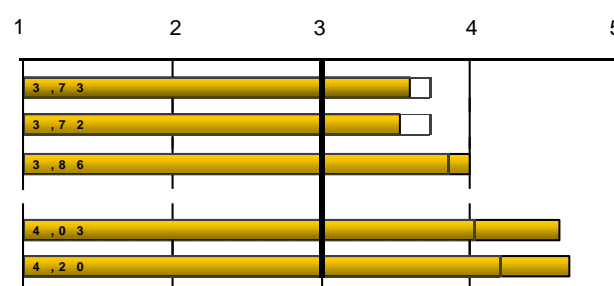

39. Do you have a job?	Yes	10	66,67%
	No	5	33,33%

EXPECTATIONS AND OCCUPATION

Considere que en la situació del mercat laboral, la titulació cursada en la UV em va permetre o em permetrà:

	AVERAGE	N/C	Frequency Response				
			1	2	3	4	5
40. (If Yes) To find a better job than the one that I have now	3,40	0	2	1	1	3	3
41. (If Not) To find the type of job for which I have prepared	*	3	1	1	0	0	0
Indicate to what extent the answer that you gave to the previous question is due to the following factors:							
42. The training received during the qualification studied at the UV	2,71	1	3	4	3	2	2
43. Current conditions of the labour market	3,57	1	1	3	2	3	5

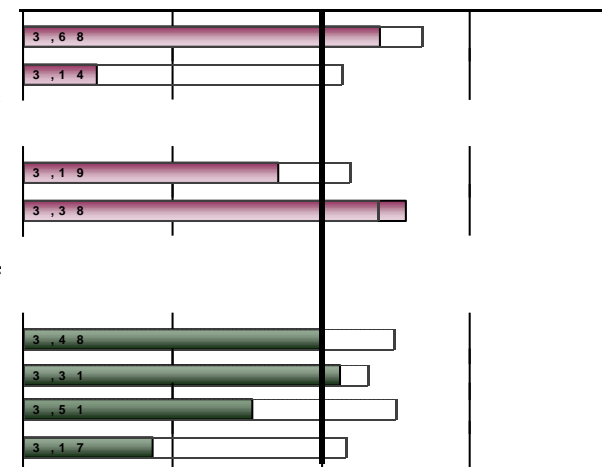
OVERALL

	AVERAGE	N/C	Frequency Response				
			1	2	3	4	5
Quality of lecturers	3,00	0	1	4	5	4	1
Facilities and infrastructure	3,13	0	2	3	4	3	3
Satisfaction with my personal experience, both academic and extracurricular, at the University of Valencia	2,53	0	3	3	7	2	0
Would you recommend this qualification?	1,87	0	8	2	4	1	0
	2,63	<i>Average of section</i>					

 Scale used: 1 to 5  : Global UV Average

BREAKDOWN	TRAINING PROCESS / CURRICULUM								
	Only courses is over 2 surveys collected		1.The curriculum has a coherent structure and a good timing		2.The curriculum combines theoretical and practical		3.the competences developed ... adequately qualify me		Average of section
	Completion course	Collected	no. resp.	average	no. resp.	average	no. resp.	average	
Aggregate		203	198	2,1	201	1,94	200	1,98	2,01
2014-2015		30	28	2,36	28	2,14	28	2,36	2,29
2015-2016		15	15	2,07	15	1,87	15	2	1,98
2016-2017		16	16	2,25	16	2,19	16	2,25	2,23
2017-2018		46	44	2,09	46	1,72	46	1,89	1,90
2018-2019		21	21	2,24	21	2,33	21	2,33	2,30
2019-2020		48	47	1,89	48	1,85	47	1,7	1,82
2020-2021		9	9	2	9	1,89	9	1,78	1,89
2021-2022		15	15	1,8	15	1,6	15	1,6	1,67

BREAKDOWN	DEVELOPMENT OF COMPETENCES DURING MASTER'S DEGREE STUDIES															
	4.I have gained and applied advanced theoretical and practical		5.I am able to solve problems in new environments and multidisciplinary		6.I feel able to evaluate and select the most appropriate		7.In particular cases, I can reflect on ethics and social responsibility		8.As for the development of new and innovative working methods in		9.I am able to communicate scientific and technological		10.I have developed sufficient autonomy to participate in		Average of section	
	Completion course	no. resp.	average	no. resp.	average	no. resp.	average	no. resp.	average	no. resp.	average	no. resp.	average	no. resp.	average	
Aggregate		200	2,36	197	2,77	198	2,76	197	3,6	190	2,81	193	3,3	191	2,98	2,94
2014-2015		28	2,71	27	3,15	28	3,11	27	3,78	26	3,35	27	3,7	27	3,33	3,30
2015-2016		15	2,27	15	2,8	15	2,53	15	4	13	3,23	14	3,29	15	2,87	2,99
2016-2017		15	2,6	16	2,5	16	2,75	16	3,44	16	2,69	15	3,13	15	2,47	2,80
2017-2018		46	2,41	46	2,85	45	2,93	46	3,76	42	2,74	42	3,38	40	3,15	3,03
2018-2019		21	2,48	20	3,05	21	2,86	20	3,85	19	2,68	21	3,43	21	3,29	3,09
2019-2020		48	2,08	48	2,23	48	2,35	46	3,17	47	2,38	48	2,81	46	2,54	2,51
2020-2021		9	2,33	9	3,67	9	3,22	9	3,78	9	3,56	9	3,67	9	3,56	3,40
2021-2022		15	1,87	14	2,79	14	2,57	15	3,27	15	2,73	15	3,53	15	2,93	2,82

BREAKDOWN	DEVELOPMENT OF TEACHING															
	11.The content included in the course guides was covered as planned		12.The methodologies used were suited to the competences		13.Overall, I think that the assessment process was suited		14.I received enough information about career opportunities		15.I felt guided and well advised throughout the development of my		16.The information published on the website was helpful		Average of section			
	Completion course	no. resp.	average	no. resp.	average	no. resp.	average	no. resp.	average	no. resp.	average	no. resp.	average			
Aggregate		200	2,36	197	2,77	198	2,76	197	3,6	190	2,81	193	3,3	191	2,98	2,94
2014-2015		28	2,71	27	3,15	28	3,11	27	3,78	26	3,35	27	3,7	27	3,33	3,30
2015-2016		15	2,27	15	2,8	15	2,53	15	4	13	3,23	14	3,29	15	2,87	2,99
2016-2017		15	2,6	16	2,5	16	2,75	16	3,44	16	2,69	15	3,13	15	2,47	2,80
2017-2018		46	2,41	46	2,85	45	2,93	46	3,76	42	2,74	42	3,38	40	3,15	3,03
2018-2019		21	2,48	20	3,05	21	2,86	20	3,85	19	2,68	21	3,43	21	3,29	3,09
2019-2020		48	2,08	48	2,23	48	2,35	46	3,17	47	2,38	48	2,81	46	2,54	2,51
2020-2021		9	2,33	9	3,67	9	3,22	9	3,78	9	3,56	9	3,67	9	3,56	3,40
2021-2022		15	1,87	14	2,79	14	2,57	15	3,27	15	2,73	15	3,53	15	2,93	2,82

EVALUATION OF OFFICIAL MASTERS COURSES.

(Graduate student survey)

Year of completion	2021-2022		ESTUDY: 2244		Name of the Masters course: Màster Universitari en Psicologia General Sanitària									
Aggregate	190	2,87	198	2,17	201	2,56	198	2,32	200	2,17	190	2,79	2,47	
2014-2015	28	3	28	2,25	29	2,72	29	2,52	29	2,38	28	3,21	2,68	
2015-2016	15	2,33	15	2	15	2,47	15	2,07	15	2,07	15	2,67	2,27	
2016-2017	15	2,4	15	2,27	15	2,33	15	2,33	15	2,87	15	2,67	2,48	
2017-2018	38	2,97	46	1,98	46	2,43	46	2,46	46	2,04	45	2,53	2,39	
2018-2019	19	3,16	19	2,47	21	3,24	19	2,42	20	2,35	15	3,13	2,79	
2019-2020	48	2,83	48	2,04	48	2,31	47	2,13	48	1,9	46	2,72	2,32	
2020-2021	9	3,11	9	2,78	9	2	9	2,44	9	2,22	9	3,22	2,63	
2021-2022	15	2,87	15	2	15	2,8	15	1,93	15	1,93	15	2,47	2,33	

EXTERNAL INTERNSHIPS														
Completion course	18. Internships were consistent with the professional profiles of my		19. I believe that the internships helped me improve my training		20. The organisation and management of the internships was		Indicates your level of satisfaction with:						Average of section	
	no. resp.	average	no. resp.	average	no. resp.	average	21. My academic tutor		22. My tutor at the host company or		23. My internships			
	no. resp.	average	no. resp.	average	no. resp.	average	no. resp.	average	no. resp.	average	no. resp.	average	no. resp.	average
Aggregate	193	3,9	193	4,11	194	3,56	190	3,77	194	4,24	194	4,04	3,94	
2014-2015	26	4,04	26	4,27	27	3,56	26	3,92	27	4,26	27	4,07	4,02	
2015-2016	15	3,73	15	3,67	15	3,4	15	3,13	15	4	15	3,47	3,57	
2016-2017	15	3,73	15	4	15	3,47	15	3,73	15	4,47	15	4,13	3,92	
2017-2018	45	3,8	45	4,4	45	3,71	45	3,76	45	4,31	45	4,2	4,03	
2018-2019	20	3,45	20	3,75	20	3,5	19	3,95	20	4,1	20	3,7	3,74	
2019-2020	47	3,96	47	3,96	47	3,36	46	3,7	47	4,11	47	4,02	3,85	
2020-2021	9	4,44	9	4,78	9	3,89	8	4,5	9	4,78	9	4,56	4,49	
2021-2022	13	4,23	13	4	13	3,62	13	3,62	13	4,15	13	3,92	3,92	

MOBILITY PROGRAMMES: ERASMUS, SICUE/SENECA, INTERNATIONAL PROGRAMME OR OTHERS																	
Completion course	26. I believe that the academic level at the host university was suitable		27. I think that the academic recognition of my study period in the		28. Attention and information received from the University of		29. This mobility period helped me improve my language skills		30. I believe that a mobility period is useful for the work/professional		Indicates your level of satisfaction with:						Average of section
	no. resp.	average	no. resp.	average	no. resp.	average	no. resp.	average	no. resp.	average	31. The financial aid received		32. The teaching staff at the host		33. The mobility period that I spent		
	no. resp.	average	no. resp.	average	no. resp.	average	no. resp.	average	no. resp.	average	no. resp.	average	no. resp.	average	no. resp.	average	
Aggregate		*		*		*		*		*		*		*		*	
2014-2015		*		*		*		*		*		*		*		*	
2015-2016		*		*		*		*		*		*		*		*	
2016-2017		*		*		*		*		*		*		*		*	
2017-2018		*		*		*		*		*		*		*		*	

EVALUATION OF OFFICIAL MASTERS COURSES.

(Graduate student survey)

 Year of completion **2021-2022**

 ESTUDY: **2244**

 Name of the Masters course: **Màster Universitari en Psicologia General Sanitària**

2018-2019	*	*	*	*	*	*	*	*	*	*	*
2019-2020	*	*	*	*	*	*	*	*	*	*	*
2020-2021	*	*	*	*	*	*	*	*	*	*	*
2021-2022	*	*	*	*	*	*	*	*	*	*	*

Completion course	TFM											EXPECTATIONS AND OCCUPATION							
	34.The objectives of the master's degree final project were made clear		35.Requirements and assessment criteria for the master's degree		36.The mark assigned to my master's degree final project was		Indicates your level of satisfaction with:		Average of section	40.(Job) To find a better job than the one that I have now		41.(Not job) To find the type of job for which I have prepared		42.how much to: The training received during the qualification		43.how much to: Current conditions in the labor market			
	no. resp.	average	no. resp.	average	no. resp.	average	37.My tutor for the TFM	38.TFM that I carried out		no. resp.	average	no. resp.	average	no. resp.	average	no. resp.	average		
Aggregate	200	3,48	201	3,7	200	3,84	201	3,95	202	4,18	3,83	102	2,97	72	2,64	191	2,88	191	3,41
2014-2015	30	2,93	30	2,97	30	3,83	29	3,83	30	4,3	3,57	12	2,92	12	2,75	28	2,96	28	3,64
2015-2016	15	3,27	15	3,67	14	3,5	15	3,87	15	3,73	3,61	11	2,45	4	3,25	15	3,2	15	4,07
2016-2017	15	3,47	15	3,73	15	3,53	15	3,67	15	3,73	3,63	9	3,56	5	2	15	3,07	15	3,27
2017-2018	44	3,36	46	3,74	46	3,78	46	3,93	46	4,02	3,77	24	3,21	18	2,61	43	2,86	43	3,51
2018-2019	21	3,67	21	3,76	21	3,9	21	3,52	21	4	3,77	7	3	8	2,5	21	3	20	3,4
2019-2020	48	3,83	47	4,11	47	4,13	48	4,12	48	4,5	4,14	22	2,45	19	2,74	44	2,59	45	2,98
2020-2021	9	3,33	9	3,78	9	3,11	9	3,56	9	3,67	3,49	5	3,4	4	3	9	3,11	9	3,33
2021-2022	15	3,6	15	3,53	15	4	15	4,6	15	4,67	4,08	10	3,4	2	*	14	2,71	14	3,57

Completion course	OVERALL									
	Quality of lecturers		Facilities and infrastructure		Satisfaction with my personal experience at the UV		Would you recommend this qualification?		Average of section	
	no. resp.	average	no. resp.	average	no. resp.	average	no. resp.	average		
Aggregate	199	2,84	200	3,4	201	3,05	202	2,25	2,88	
2014-2015	29	3,28	29	3,79	29	3,31	30	2,73	3,27	
2015-2016	15	2,73	15	3,33	15	3	15	2,07	2,78	
2016-2017	14	2,79	15	3,6	15	3,2	15	2,47	3,02	
2017-2018	46	2,61	46	3,04	46	3,13	46	2,04	2,71	
2018-2019	20	2,95	21	3,52	21	3,38	21	2,62	3,12	
2019-2020	48	2,71	48	3,35	48	2,77	48	2,06	2,72	
2020-2021	9	2,89	9	3,89	9	3,22	9	2,11	3,03	
2021-2022	15	3	15	3,13	15	2,53	15	1,87	2,63	

* Average of a section is calculated by weighting the number of responses for each item.