

**( End-Of-Course Survey. STUDENTS )**

 Master course code: **20-2171**

 Name of the Masters course: **M.U. en Ciencias Actuariales y Financieras**

 ENTITY: **Facultat d'Economia**

	Yes	No
Are you working while following your Master's Degree?	2	2
	50,00%	50,00%

	Yes	No
Have you received any kind of scholarship/grant for this Master's Degree?	2	2
	50,00%	50,00%

**TRAINING PROGRAMME**
**AVERAGE**

1. The objectives and graduate profile of the Master's Degree were described clearly in a transparent way	2,25
2. The subjects taught during the Master's Degree and their content were appropriate for the objectives of M	2,25
3. I believe that there has been an appropriate balance between theory and practice during the course	2,00
4. I believe that the content of the Master's Degree was significantly different from ... my graduate course	3,00
5. The sequence of the subjects was satisfactory and avoided gaps and repetitions	1,50
<b>Average of section</b>	<b>2,2</b>

**COURSE ORGANISATION**

6. The information in the educational programmes or guides of the subjects was extensive and detailed	2,33
7. The educational programmes or guides were available before I enrolled	3,33
8. The organization and management of the Master's Degree were satisfactory	1,00
9. The information given to students to manage/organize the Master's Degree was satisfactory	1,25
10. The means of communication used to disseminate information on the different aspects of the Master's De	1,50
11. The initial planning and programmed activities were adhered to	1,75
12. I believe that coordination between teaching staff was satisfactory	1,00
<b>Average of section</b>	<b>1,65</b>

**INFRASTRUCTURE**

13. The classrooms and their equipment were appropriate for the Master's Degree	3,25
14. The areas set aside for working and studying and their equipment were appropriate	3,00
15. The laboratories, workshops and experimental areas and their equipment were appropriate for teaching	*
16. I consider that the library and reading room facilities were satisfactory	4,00
17. The quantity, quality and accessibility of information in the library ... were appropriate	4,33
<b>Average of section</b>	<b>3,41</b>

**STUDENT TUTORIALS**

18. The tutorial needs were met to my satisfaction	*
19. The professors adhered to the schedule established for tutorials	*
<b>Average of section</b>	<b>3,33</b>

**Frequency Response**

N/C	1	2	3	4	5
0	1	1	2	0	0
0	2	0	1	1	0
0	2	1	0	1	0
0	1	0	1	2	0
0	2	2	0	0	0

1	1	1	0	1	0
1	1	0	0	1	1
0	4	0	0	0	0
0	3	1	0	0	0
0	2	2	0	0	0
0	3	0	0	1	0
0	4	0	0	0	0

0	1	0	1	1	1
0	1	0	2	0	1
2	1	0	1	0	0
0	0	0	0	4	0
1	0	0	0	2	1

2	0	0	1	1	0
3	0	0	1	0	0

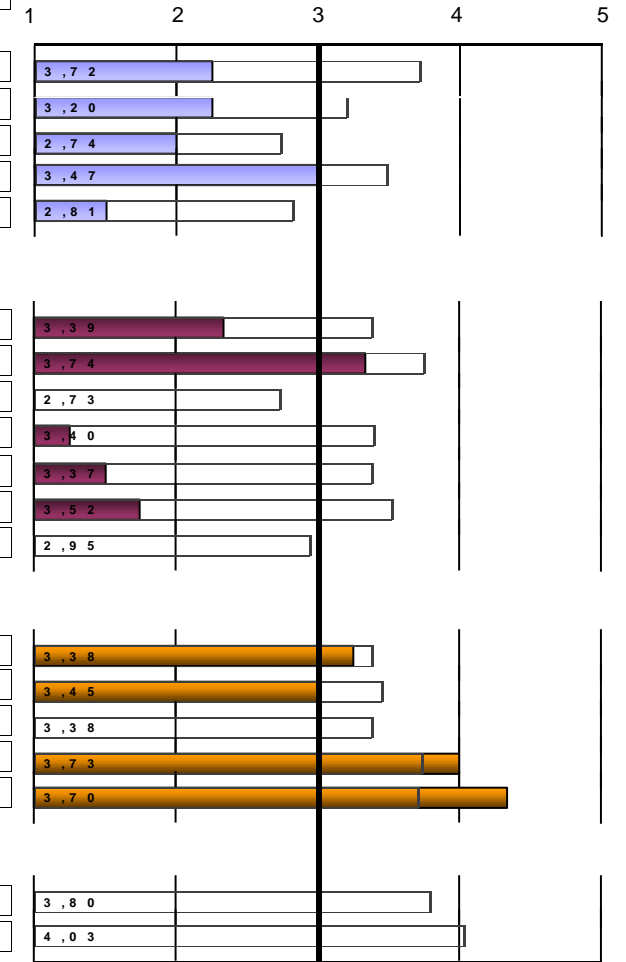

Scale used: 1 to 5

Global UV Average

 Total respondents: **4**

 Enrollment UV: **17**

Period of survey: 01/02/2022 - 13/03/2022

**( End-Of-Course Survey. STUDENTS )**

 Master course code: **20-2171**

 Name of the Masters course: **M.U. en Ciencias Actuariales y Financieras**

	0	1	2-4	5-7	8-10	>10
	2	1	1	0	0	0
20. Total hours spent in tutorials during this course	50,00%	25,00%	25,00%	0,00%	0,00%	0,00%

**TEACHING-LEARNING PROCESS**

	AVERAGE
21. In general, the teaching methodologies used encouraged students to get involved in the subject	2,00
22. The teaching/learning methodologies used developed the skills of analysis and synthesis	1,75
23. The practical work in the modules adequately supported the theoretical element	2,25
24. The recommended course material was appropriate for educational requeriments	2,25
25. The bibliography of the different modules was appropriate and up-to-date	2,67
26. The initial work schedule was fulfilled satisfactorily with regard to course contents, etc.	3,00
27. The knowledge, skills and approaches proposed in the educational guides or programmes were developpe	2,67
28. In general, the appraisal procedures and criteria were in line with the proposed objectives	2,00
29. The standard demanded in the appraisal was in line with the teaching given	1,25
30. I regularly attended the 'in situ' classes and other activities programmed in the Masters course	5,00
<b>Average of section</b>	<b>2,47</b>

**TEACHING APPROACH**

31. The professors complied with the scheduled timetable	4,00
32. The professors demonstrated that they had satisfactory knowledge of the subjects in question	3,50
33. The professors had a positive attitude towards the students	1,75
<b>Average of section</b>	<b>3,08</b>

**Frequency Response**

N/C	1	2	3	4	5
0	1	2	1	0	0
0	1	3	0	0	0
0	2	0	1	1	0
0	1	1	2	0	0
1	1	0	1	1	0
0	1	0	1	2	0
1	1	0	1	1	0
0	2	1	0	1	0
0	3	1	0	0	0
0	0	0	0	0	4

0	0	0	1	2	1
0	1	0	0	2	1
0	2	1	1	0	0

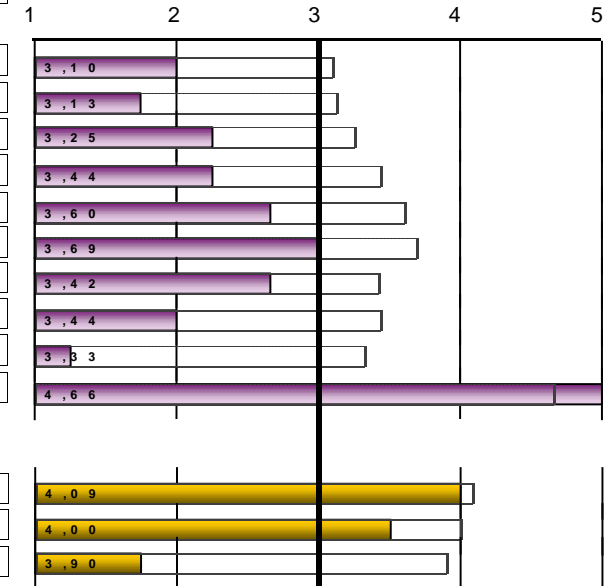

Scale used: 1 to 5

 : Global UV Average

( End-Of-Course Survey. STUDENTS )

Master course code: 20-2171

Name of the Masters course: M.U. en Ciencias Actuariales y Financieras

**OVERALL**

	AVERAGE
Satisfaction with the Masters course	1,50
Quality of the teaching staff	2,25
Relevance of the postgraduate course	2,25
Good value for money	2,00
Recommend this postgraduate course to other students	1,50
Usefulness of the postgraduate course	2,75
<b>Average of section</b>	<b>2,04</b>

Frequency Response					
N/C	1	2	3	4	5
0	2	2	0	0	0
0	1	1	2	0	0
0	1	1	2	0	0
0	1	2	1	0	0
0	2	2	0	0	0
0	1	0	2	1	0

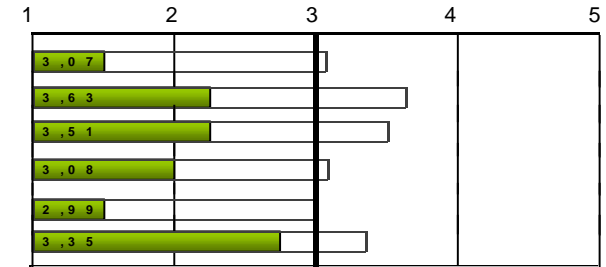

Scale used: 1 to 5

: Global UV Average

**ADAPTING TEACHING DUE TO COVID**

Satisfaction with the process of adapting face-to-face teaching to non-face-to-face teaching that the master has done due to COVID-19	1,67
---	------

1	2	0	1	0	0
---	---	---	---	---	---

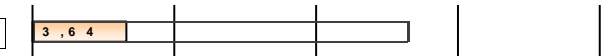

**( End-Of-Course Survey. STUDENTS )**

 Master course code: **20-2171**

 Name of the Masters course: **M.U. en Ciencias Actuariales y Financieras**
**2090.- Máster Universitario en Ciencias Actuariales y Financieras**

EVOLUTION			TRAINING PROGRAMME										COURSE ORGANISATION						
			1. The objectives and graduate profile... clearly...		2. The subjects and their content were appropriate ...		3. ... an appropriate balance between theory and practice		4. ... content was different from my graduate course		5. The sequence of the subjects was satisfactory ...		Average of section		6. The information in guides was extensive...		7. ... guides were available before I enrolled		8. Organization Management were satisfactory
A. year	Collected	Cod	no. resp.	average	no. resp.	average	no. resp.	average	no. resp.	average	no. resp.	average		no. resp.	average	no. resp.	average	no. resp.	average
21-22	4	20-2171	4	2,25	4	2,25	4	2	4	3	4	1,5	2,20	3	2,33	3	3,33	4	1
20-21	7	19-2171	7	4,43	7	3,86	7	3,29	7	4	7	2,86	3,69	7	3,71	6	4,67	7	3,29
19-20	4	18-2171	4	3,75	4	3,25	4	2,75	4	4	4	3	3,35	4	3,75	4	3,75	4	2,75
17-18	3	16-2171	3	4	3	3,33	3	2,33	3	5	3	2,33	3,40	3	3,33	3	3,33	3	2,67
16-17	4	15-2171	4	3,75	4	4	4	3,25	4	4	4	2,75	3,55	4	3,25	4	3,75	4	2,5
15-16	13	14-2171	13	4,15	13	3,77	13	3,77	12	4,42	12	3,42	3,90	13	4,23	10	4,5	13	3,69

COURSE ORGANISATION										INFRASTRUCTURE												
9. Information to students to manage/organize		10. The means of communication were appropriate		11. The initial planning and programmed activities		12. Coordination between teaching staff satisfactory		Average of section		13. Classrooms and their equipment were appropriate		14. Areas for working and studying and their equipment		15. Laboratories, experimental areas and equipment ...		16. The library and reading room facilities...		17. ... library and documentary archives ...		Average of section		
A. year	no. resp.	average	no. resp.	average	no. resp.	average	no. resp.	average		no. resp.	average	no. resp.	average	no. resp.	average	no. resp.	average	no. resp.	average		no. resp.	average
21-22	4	1,25	4	1,5	4	1,75	4	1	1,65	4	3,25	4	3	2	*	4	4	3	4,33	3,41		
20-21	7	4,71	6	4,67	7	4,29	7	3,71	4,13	7	5	7	4,71	5	4,6	7	4,43	7	4,29	4,61		
19-20	4	3,5	4	3,5	4	4,5	4	3,25	3,57	4	3,5	4	3,5	2	*	4	4	4	4,5	3,78		
17-18	3	3	3	3,33	3	3,33	3	3,33	3,19	3	4	3	4	2	*	3	3,33	3	3	3,57		
16-17	4	4,25	4	4,25	4	4	4	3,75	3,68	3	3,33	3	4	2	*	4	4,5	4	4,5	4,06		
15-16	13	4,08	12	3,83	11	4,45	12	4,17	4,12	12	4,08	11	4,18	7	4	11	4,45	10	4,5	4,25		

TEACHING-LEARNING PROCESS																					
21. Encouragement the involvement of students		22. ...methodologies ... skills of analysis and synthesis		23. The practical work adequately to the theoretical element		24. The recommended course material was appropriate		25. The bibliography was appropriate and up-to-date		26. The initial work schedule was fulfilled satisfactorily		27. Knowledge, skills and approaches in guides		28. Appraisal procedures and criteria appropriate		29. The standard demanded in the appraisal ...		30. I regularly attended the 'in situ' classes and other activities		Average of section	
A. year	no. resp.	average	no. resp.	average	no. resp.	average	no. resp.	average	no. resp.	average	no. resp.	average	no. resp.	average	no. resp.	average	no. resp.	average	no. resp.	average	
21-22	4	2	4	1,75	4	2,25	4	2,25	3	2,67	4	3	3	2,67	4	2	4	1,25	4	5	2,47
20-21	7	3,57	7	3,29	7	3,29	7	4	7	3,71	7	4,57	7	4,29	7	4,14	7	3,14	7	5	3,90
19-20	4	2,75	4	3,25	4	3,5	4	3,75	4	4,25	4	4,25	4	4,25	4	4	4	3	4	5	3,80
17-18	3	2,67	3	2,67	3	3,67	3	2,67	3	3	3	3,67	3	3,33	3	3,67	3	2,67	3	4,67	3,27
16-17	4	3,75	4	3,25	4	4,5	4	4,25	4	4	4	4	4	4	4	3,5	4	2,75	4	5	3,90
15-16	11	3,82	10	4	10	4	11	4	11	4,45	11	4,55	12	3,92	12	4,25	11	3,82	12	4,83	4,17

**( End-Of-Course Survey. STUDENTS )**

 Master course code: **20-2171**

 Name of the Masters course: **M.U. en Ciencias Actuariales y Financieras**

A. year	STUDENT TUTORIALS				TEACHING APPROACH							
	18. The tutorial needs were met to my satisfaction		19. The professors adhered to the schedule for tutorials		Average of section	31. The professors complied with the scheduled timetable		32. The professors demonstrated ... knowledge		33. The professors had a positive attitude towards students		Average of section
	no. resp.	average	no. resp.	average		no. resp.	average	no. resp.	average	no. resp.	average	
21-22	2	*	1	*	3,33	4	4	4	3,5	4	1,75	3,08
20-21	6	4,17	5	4,8	4,45	7	4,86	7	4,86	7	5	4,90
19-20	2	*	2	*	5,00	4	4,25	4	4,5	4	4,25	4,33
17-18	3	3,67	3	4	3,83	3	4,33	3	4	3	3,33	3,89
16-17	4	4,25	4	3,25	3,75	4	4,25	4	4,25	4	4	4,17
15-16	12	4,75	11	4,64	4,70	13	4,77	13	4,62	13	4,46	4,62

A. year	OVERALL												
	Satisfaction with the Master's Degree		Quality of the teaching staff		Relevance of the Master's Degree		Good value for money		Recommend this Master's Degree to other students		Usefulness of the Master's Degree		Average of section
	no. resp.	average	no. resp.	average	no. resp.	average	no. resp.	average	no. resp.	average	no. resp.	average	
21-22	4	1,5	4	2,25	4	2,25	4	2	4	1,5	4	2,75	2,04
20-21	7	3,86	7	3,57	7	4,57	7	3,71	7	3,29	7	4,57	3,93
19-20	4	3,25	4	4	4	5	4	4	4	3,75	4	3,75	3,96
17-18	3	3	3	3	3	3	3	2,33	3	2,33	2	*	2,88
16-17	4	3,5	4	4	4	4,5	3	3,67	4	3,25	4	4	3,83
15-16	13	3,92	11	4,36	13	3,85	13	4,15	12	4	13	4	4,04

\* Average of a section is calculated by weighting the number of responses for each item.