

(Mid-Course Survey. STUDENTS)

 Master course code: **19-2227** Name of the Masters course: **M.U. en Ingeniería Ambiental**

ENTITY: Escuela Técnica Superior de Ingeniería

	Yes	NO
Are you working while following your Master's Degree?	1	6
	14,00%	86,00%

	Yes	NO
Have you received any kind of scholarship/grant for this Master's Degree?	4	3
	57,00%	43,00%

TRAINING PROGRAMME	AVERAGE	N/C	Frequency Response				
			1	2	3	4	5
1. The objectives and graduate profile of the Master's Degree are described clearly in a transparent and acces	3,57	0	0	1	2	3	1
2. The requirements for getting on the Master's Degree are transparent and accessible	4,14	0	0	0	1	4	2
3. The subjects taught thus far are appropriate for the objectives of the Master's Degree	2,71	0	2	0	3	2	0
4. Considering the coursework thus far, there is an appropriate balance between theory and practice	2,86	0	1	2	2	1	1
5. Considering the coursework thus far, the content is significantly different from what I studied during my g	3,14	0	1	2	1	1	2
6. The educational programmes or guides to the modules are accessible before enrolling	3,57	0	1	1	0	3	2
7. The information in the educational programmes or guides is extensive and detailed (objectives, content, m	3,43	0	0	1	3	2	1
8. The organization and management of the Master's Degree is satisfactory	3,14	0	1	1	2	2	1
9. The information received (enrolment process, pre-registration, information on scholarships, etc.) has been	3,14	0	1	0	3	3	0
10. All the lessons envisaged by this stage of the course have been given	4,00	0	1	0	0	3	3
11. The initial planning and programmed activities are being adhered to	3,57	0	1	1	0	3	2
12. Coordination between teaching staff is satisfactory	2,86	0	1	0	5	1	0
INFRASTRUCTURE							
13. The classrooms and their equipment are appropriate for the Master's Degree	3,71	0	0	0	2	5	0
14. The areas set aside for working and studying and their equipment are appropriate for the requirements of	3,29	0	1	0	2	4	0
15. The laboratories, workshops and experimental areas and their equipment are appropriate for teaching pur	3,43	0	1	0	2	3	1
16. I consider that the library and reading room facilities are satisfactory	2,83	1	1	2	1	1	1
17. The quantity, quality and accessibility of information in the library and documentary archives are approp	3,50	3	0	1	1	1	1
STUDENT TUTORIALS							
18. The tutorial needs are being met to my satisfaction	3,43	0	1	0	1	5	0
19. The professors have adhered to the schedule established for tutorials	4,14	0	0	1	0	3	3

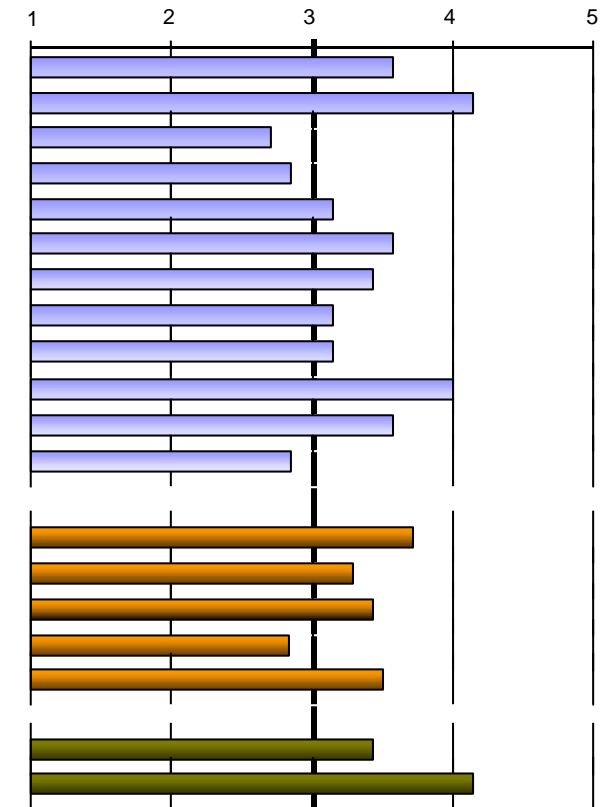

Scale used: 1 to 5

	0	1	2-4	5-7	8-10	>10
	0	0	3	1	1	1
20. Total hours spent in tutorials during this course	0,00%	0,00%	50,00%	17,00%	17,00%	17,00%

 Total respondents: **7** Enrollment UV: **23**

Period of survey: 25/05/2020 - 28/06/2020

(Mid-Course Survey. STUDENTS)

 Master course code: **19-2227**

 Name of the Masters course: **M.U. en Ingeniería Ambiental**

TEACHING-LEARNING PROCESS	AVERAGE	N/C	Frequency Response				
			1	2	3	4	5
21. In general, the teaching methodologies used encourage students to get involved in the subject	2,86	0	1	2	2	1	1
22. The teaching/learning methodologies used develop the skills of analysis and synthesis	2,86	0	1	1	3	2	0
23. The practical work in the modules adequately supports the theoretical element	3,71	0	0	0	3	3	1
24. The recommended course material is appropriate for educational requirements	3,17	1	1	0	2	3	0
25. The bibliography of the different modules is appropriate and up-to-date	3,33	1	1	0	1	4	0
26. The initial work schedule is being fulfilled satisfactorily with regard to course content, etc.	3,71	0	1	0	1	3	2
27. The knowledge, skills and approaches proposed in the educational guides or programmes are being prop	3,00	0	1	0	4	2	0
28. In general, the appraisal procedures and criteria used up to now are in line with the proposed objectives	3,14	0	1	1	2	2	1
29. The standard demanded in the appraisal is in line with the teaching given	2,71	0	2	1	2	1	1
30. I generally attend the 'in situ' classes and other activities programmed in the Master's Degree on a regula	4,86	0	0	0	0	1	6

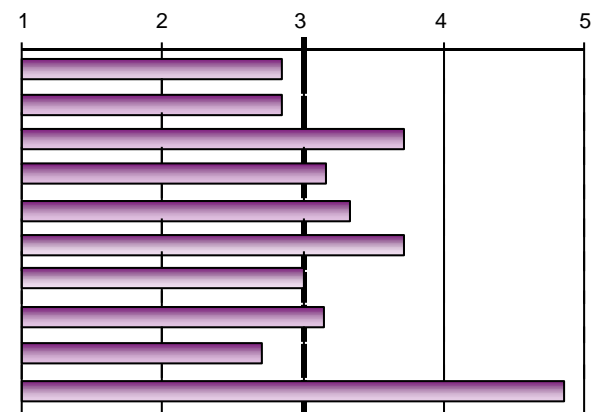
TEACHING APPROAC

31. The professors comply with the scheduled timetable	4,43	0	0	0	0	4	3
32. The professors have demonstrated that they have satisfactory knowledge of the subjects in question	4,14	0	0	0	2	2	3
33. The professors have a positive attitude towards the students	3,43	0	1	1	2	0	3
34. Would you exclude any of the professors from th	Yes	4	57,00%	No	3	43,00%	
If yes, please state how many (number):	Nº	1	2	3			
	Freq	1	1	2			

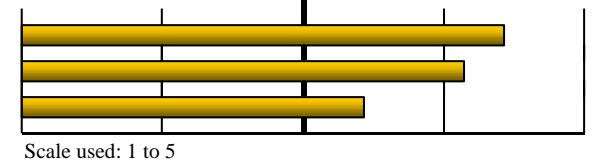

Scale used: 1 to 5

OVERALL

OVERALL	AVERAGE	N/C	Frequency Response				
			1	2	3	4	5
Satisfaction with the Master's Degree	3,14	0	1	1	2	2	1
Quality of the teaching staff	3,71	0	0	0	3	3	1
Relevance of the Master's Degree	3,57	0	0	1	3	1	2
Good value for money	3,29	0	1	0	4	0	2
Recommend this Master's Degree to other students	3,00	0	2	1	1	1	2
Usefulness of the Master's Degree	3,71	0	0	0	4	1	2

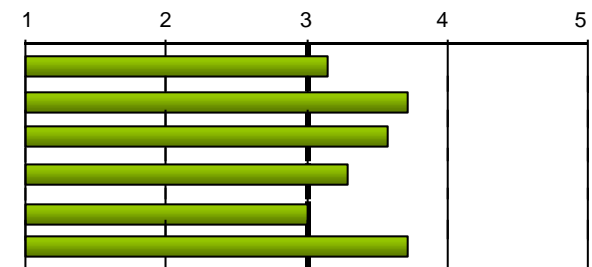

Scale used: 1 to 5

(Mid-Course Survey. STUDENTS)

Master course code: 19-2227

Name of the Masters course: M.U. en Ingeniería Ambiental

Reasons for which you are doing this Master's Degree:

To seek promotion at work	To improve job opportunities	Other reasons:	
3	5	Complementar estudios. ampliar conocimientos medioambientales.	1
43,00%	71,00%		